Windows Machine Report Group 1

Anton Olsson David Skoglund Landström

Date	2025-01-16
Author	Grupp1
Version	1.0
Course	SAD40

Innehåll

Windows Machine Report Group 1 1

Disclaimer 3

Time Table 4

Goal of Installation 5

Domain map 7

Management Summary 8

USERS 12

Groups 13

Disk Drives 14

Shares 15

Security 16

GPOs 17

DNS 19

IIS/Internet Information Services 20

FTP 20

Computer Software / Assigned Software 20

Routines 21

Create User 21

Password Policy for users 22

Software Publish to users 23

Add Software For Specific Users 24

Managing employees who quit 25

Setup new virtual Workstation 26

Windows server backup 27

Windows update service 28

Recreate domain controller 29

Disclaimer

This document is for authorised use by the intended recipient(s) only. It may contain proprietary material, confidential information and/or be subject to legal privilege. It should not be copied, disclosed to, retained, or used by any other party.

Microsoft, Windows and Active Directory are either registered trademarks or trademarks of Microsoft Corporation in the United States and/or other countries

Time Table

Creation of Virtual Machines	V.46
DNS	V46 - 48
Active Directory, Users and GPOS	V46 – 50
Hyper-V	V50
IIS	V50 – 3
Windows server update services	V49 - 50
Backup	V49
Software Installation	V48
DFS	V50
Shares and Volumes	V47 – 50
Security GPOs	V50

Goal of Installation

The goal of this system design is to establish a highly reliable and secure IT infrastructure that operates efficiently across two physically separated sites, while ensuring scalability, ease of management, and backup and disaster recovery capabilities. This system will be based on Microsoft Windows 2022 and Active Directory to provide a secure, organized, and manageable environment. Key objectives include:

1. **High Availability and Redundancy:**
    - The system will consist of two sites, each hosting a domain controller to ensure redundancy and high availability. This architecture is designed to handle potential site failures with minimal downtime and ensures that the system can quickly recover from hardware or site failures.
    - The system is designed so that if a server fails, a technician can restore the system's full functionality within 30 minutes using a template or a full backup.
2. **DNS Management and Security:**
    - DNS queries for the domain group1.lab.hv.se will be handled securely, ensuring that recursive queries are disallowed to protect against potential DNS-based attacks and unauthorized information retrieval.
    - Each computer on the network has a unique DNS name, ensuring clarity and ease of management {devicename.group1.lab.hv.se}.
3. **Virtualization and Remote Access:**
    - The system will utilize VMware for virtualization, ensuring all Windows servers are installed with VMware tools for better performance.
    - Virtual workstations are set up to allow employees, except those in the production department, to access their work environments remotely, with secure, isolated file areas for each individual user.
4. **File Management and Access Control:**
    - A central file-sharing infrastructure is established, with private file areas of up to 100MB for each employee and a shared file area of 100MB accessible by all users and via FTP. Access to individual file areas is strictly controlled to prevent unauthorized file access by others than folder owner/user.
5. **Update and Patch Management:**
    - All client and server machines are using a local Windows update server on one of the domain controllers to ensure timely patching of security vulnerabilities and system updates, either automatically or following predefined manual procedures.
6. **Backup and Disaster Recovery:**
    - A reliable and secure backup system is implemented to ensure that all data is backed up daily and offsite. This system includes manual backup procedures and detailed routines for verifying backup integrity.
7. **Security and User Management:**
    - A password policy is implemented to enhance system security. This includes guidelines for password complexity, expiration, and lockout after failed login attempts.
    - All IT accounts have local administrator rights on workstations, but only two IT personnel will have the authority to administer Active Directory and Hyper-V on domain controllers.
    - Routines has been established for managing accounts of employees who leave the organization, ensuring their access is revoked without loss of important data.

8. **Web and Documentation Access:**
    - A web server is configured to display a page with the group's name and the latest version of the system documentation, ensuring transparency and easy access to system updates, maintenance and policies.
9. **Program Management and Distribution:**
    - The system supports the installation, publishing, and assigning of software programs to users. Special software, such as the "choose for themselves" program, will be restricted to designated departments (Economy), ensuring compliance with department-specific requirements.
10. **Compliance with Best Practices:**
    - GPOs are implemented to enforce security measures, such as lockout after multiple failed password attempts and a timeout period before re-entry.

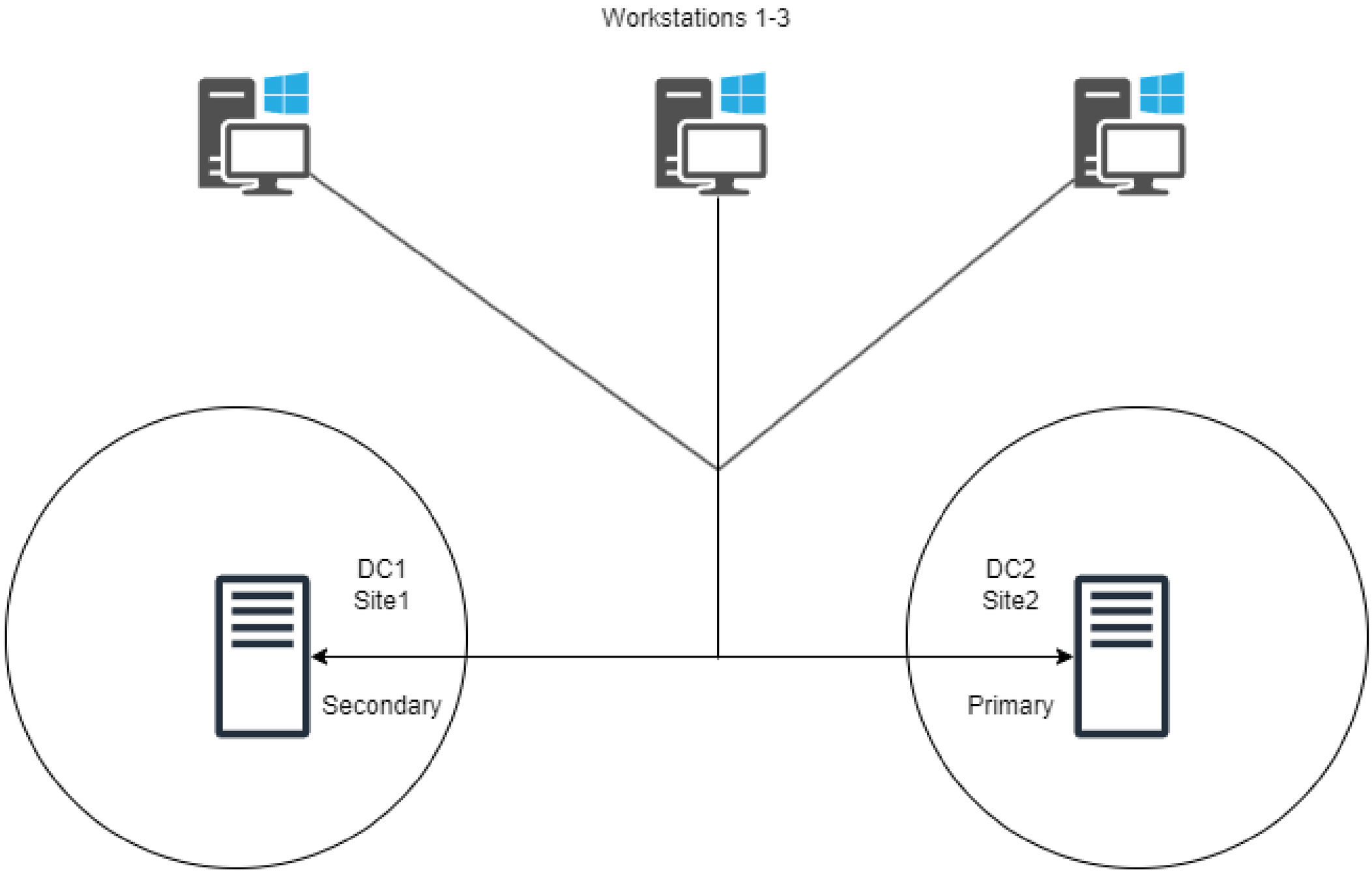
Workstations 1-3
DC1
Site1
Secondary
DC2
Site2
Primary

Management Summary

Provides a management summary for domain devices

Operating System

Operating System Name	Microsoft Windows Server 2022 Core
VMWare Tools	Installed

Naming and Role

Domain	Group1.lab.hv.se
Domain Role	Domain Controller
Domain Site	Site 1
Fully Qualified Domain Name	Dc1.group1.lab.hv.se, dc1.site2.group1.lab.hv.se

Networking

IPv4 Addresses	193.10.237.16/24
IPv6 Addresses	n/a

Remote Desktop Settings

Allow Connections	True (RemoteAccess)

Virtualization

Is Virtual Machine	True
HardwareS	Cluster-H - VSphere

Service	Enabled	Active
DNS Server	True	True
Active Directory	True	True
DFS	True	True
Windows Backup	True	True

‘

Operating System

Operating System Name	Microsoft Windows Server 2022 Desktop
VMWare Tools	Installed

Naming and Role

Domain	Group1.lab.hv.se
Domain Role	Domain Controller
Domain Site	Site 2
Fully Qualified Domain Name	dc2.group1.lab.hv.se, dc2.site2.group1.lab.hv.se

Networking

IPv4 Addresses	193.10.237.19/24
IPv6 Addresses	n/A

Remote Desktop Settings

Allow Connections	True (RemoteAccess)

Virtualization

Is Virtual Machine	True
Hardware	Cluster-H - VSphere

Service	Enabled	Active
DNS Server	True	True
Active Directory	True	True
IIS server	True	True
DFS	True	True
Windows Backup	True	True
WSUS	True	True

Operating System

Operating System Name	Microsoft Windows 10
Name	Workstation 1

Naming and Role

Domain	Group1.lab.hv.se
Domain Role	Workstation
Fully Qualified Domain Name	Workstation1.group1.lab.hv.se,

Networking

IPv4 Addresses	193.10.237.17/24
IPv6 Addresses	n/A

Remote Desktop Settings

Allow Connections	True (RemoteAccess)

Virtualization

Is Virtual Machine	True
Hardware	Cluster-H - VSphere

Operating System

Operating System Name	Microsoft Windows 10
Name	Workstation2

Naming and Role

Domain	Group1.lab.hv.se
Domain Role	Workstation
Fully Qualified Domain Name	Workstation2.group1.lab.hv.se,

Network

IPv4 Addresses	193.10.237.18/24
IPv6 Addresses	n/A

Remote Desktop Settings

Allow Connections	True (RemoteAccess)

Virtualization

Is Virtual Machine	True
Hardware	Cluster-H - VSphere

Operating System

Operating System Name	Microsoft Windows 10
Name	Workstation3

Naming and Role

Domain	Group1.lab.hv.se
Domain Role	Workstation
Fully Qualified Domain Name	Workstation3.group1.lab.hv.se,

Network

IPv4 Addresses	193.10.237.20/24
IPv6 Addresses	n/A

Remote Desktop Settings

Allow Connections	True (RemoteAccess)

Virtualization

Is Virtual Machine	True
Hardware	Cluster-H - VSphere

USERS

Role	Name	Domain Username
Economy		
User	Earl Lejon	eale
User	Eba Lejon	Eble
User	Egon Lejon	Egle
User	Erik Lejon	Erle
User	Eva Lejon	Evle
IT		
Domain Admin	Ida Lejon	Idle
Local Admin	Imran Lejon	Imle
Local Admin	Ingrid Lejon	Inle
Domain Admin	Isak Lejon	Isle
Local Admin	Ivan Lejon	ivle
Production		
User	Pontus Lejon	Pole
User	Pam Lejon	pale
User	Peyton Lejon	Pele
User	Pia Lejon	Pile
User	Pro Lejon	prle
Site 1 Management		
economy	Djikstra Lejon	Dile
IT	Eva Lejon	Evale
Production	Frida Lejon	Frle
CEO	Greta Lejon	grle
Site 2 Management		
Economy	Assar Lejon	asle
IT	Beta Lejon	Bele
Production	Ceasar Lejon	cele

Groups

Name	Desc	Comment
Groups		
RemoteAccess	Groups to Allow remote access to workstations	All except Production members
ALLA	All users in the domain	All users
Domain Admin	Users that will have admin privileges	Administrator, IT
It Domain Admins	User to get access to domain controllers	Idle, isle
It Local	Users to get admin rights to workstations	IT, IT Management
Non Admins	Users that should have restricted access	Everyone except IT
Workstation	All domain workstations	Moved from computers

Disk Drives

Provides information about the hard drives found on the domain Controllers.

Disks

Display Name	Domain Controller	Desc	Size
Local Disk (C:)	DC2	Local disk, contains software distribution	77GB
Local Disk (C:)	DC1	Local Disk domain controller	90GB
HomeFolder (H:)	DC2	Users home Folders (100MB/Users)	3GB
Updates (U:)	DC2	WSUS updates	10GB
Delad (M:)	DC1, DC2, \\group1.lab.hv.se\delad	Shared folder accessed by everyone, FTP shared	100MB

Shares

Windows shares that is being shared to the domain.

Shares

Name	Path	Type	Description
homes	\\dc2\homes$\%username%	Administrative Share	User home folders
Delad	\\group1.lab.hv.se\delad	Administrative Share, FTP	Shared folder All Users, FTP
ComputerSoftware	\\dc2\h\ComputerSoftware$	Administrative Share	Software Distribution

homes

Description	Users Home Folders
Quota	100MB per User
Path	\\dc2\homes$\%username%
Share Type	Folder Share
Rights	Read & execute, List folder contents, (Only users own folder)
FTP	Disabled

delad

Description	Users Shared Folder
Size	100MB
Path	\\group1.lab.hv.se\delad
Share Type	folder Share
Rights	Full Control
FTP	Enabled

ComputerSoftware

Description	Distribution center for applicatons
Size	n/A
Path	\\group1.lab.hv.se\ComputerSoftware
Share Type	folder Share
Rights	Read & execute

Security

Provides details of the key built-in security accounts on this domain

Local Administrator

Accounts/groups	Administrator, David, IT Local
Description	accounts for administering the computer/domain
Enabled	True
Password Never Expires	True

Domain Administrators

Accounts/groups	Administrator, David
Description	Administrators have complete and unrestricted access to the computer/domain

GPOs

Group Policies used on the domain for various purposes.

AssignedLocalAdmins

Policy	Member/security Filter	Comment	Setting
Restricted Groups	IT_local_admins	Assigns IT as local admins	Enabled

Dissableinstall

Policy	Member/security filter	Comment	Setting
Disable Windows Installer	NON admins	Stops non admin accounts from downloading	enabled

EconomyDepartmentSoftware

Policy	Member/security filter	Comment	Setting
Assigned Software	Economy, workstations	Software assigned for only economy	enabled

GlobalComputerSoftware

Policy	Member/security filter	Comment	Setting
Assigned Software	Economy, workstations	Software for all users	enabled

IT_Server_Access

Policy	Member/security filter	Comment	Setting
Restrict users from author mode	IT Domain Admins, DC1,DC2	prevents users from opening MMC in author mode	Enabled
Restrict users to the explicity permitted list of snap-ins	IT Domain Admins, DC1,DC2	All except Active directory	Enabled
Active Directory Domains and trusts	IT Domain Admins, DC1,DC2	Allows the use of Active Directory Domains and Trusts	Enabled
Active directory Sites and services	IT Domain Admins, DC1,DC2	Allows the use of Active Directory Sites and Services	Enabled
Active directory and computers	IT Domain Admins, DC1,DC2	Allows the use of Active Directory Users and Computers	Enabled
Extra registry settings	IT Domain Admins, DC1,DC2	Hyper-v allow	enabled

Map Network Device

Policy	Member/security filter	Comment	Setting
Windows setting scripts	Authenticated Users	Automaticlly link network device	Enable, delad_netlogon.cmd
Drive maps	Authenticated Users	Maps (Drive: M)	Update

Password Poliocy

Policy	Member/security filter	Comment	Setting
Enforce password History	All users & workstations	Not allowed previous password	5 Password remembers
Maximum password age	All users & workstations	Must change password after 100 Days	100 days
Minimum password age	All users & workstations	Must have password for 60 days	60 days
Minimum password lenght	All users & workstations	Minimum Number of characters	10 characters
Password must meet complexity requierments	All users & workstations	Must have numbers	Enable
Account lockout duration	All users & workstations	Lockout time after login tries	5 minutes
Account lockout threshold	All users & workstations	Number of tries before lockout	5 invalid logon attempts
Reset account lockout after	All users & workstations	Time until able to try login again	5 minutes

Updates_for_clients

Policy	Member/security filter	Comment	Setting
Allow automatic update immediate installation	Workstations	Allow updates immediate install that does not affect runtime	Enable
allow non-administration to receive update notification	Workstations	Allowes Users to receive Updates	Enable
Automatic updates detection frequency	Workstations	Checks for available updates every 22 hours	Enable, 22 hours
Confgure automatic update	Workstations	Set to notify about available updates	Enable
Enable client-side targeting	Workstations	Intranet where updates will come from	Enable
Specify intranet Microsoft update service location	Workstations	Location to intranet	enable

Updates_For_servers

Policy	Member/security filter	Comment	Setting
Allow automatic update immediate installation	DC1	Allow updates immediate install that does not affect runtime	Enable
allow non-administration to receive update notification	DC1	Allowes Users to receive Updates	Enable
Automatic updates detection frequency	DC1	Checks for available updates every 22 hours	Enable
Confgure automatic update	DC1	Set to notify about available updates	Enable
Enable client-side targeting	DC1	Intranet where updates will come from	Enable
Specify intranet Microsoft update service location	DC1	Location to intranet	enable

DNS

DNS is setup with two servers dc2 as the primary and dc1 as the secondary server. Zone replication is enable and the following resource records are on the forwarding zone “grupp1.lab.hv.se”.

DNS Settings

DNS Domain	group1.lab.hv.se
DNS Servers	193.10.237.16, 193.10.237.19
Register in DNS	True
Recursive	Disabled, only allowed for local network

Type	FQDN	IP Address
Nameserver	Dc1.group1.lab.hv.se	193.10.237.16
Nameserver	Dc1.site1.group1.lab.hv.se	193.10.237.16
Nameserver	Dc2.group1.lab.hv.se	193.10.237.19
Nameserver	Dc2.site2.group1.lab.hv.se	193.10.237.19
Nameserver	Site1.group1.lab.hv.se	193.10.237.16
Nameservers	Site2.group1.lab.hv.se	193.10.237.19

Type	FQDN	IP Address
A	Dc1.group1.lab.hv.se	193.10.237.16
A	Dc2.group1.lab.hv.se	193.10.237.19
A	Workstation1.group1.lab.hv.se	193.10.237.17
A	Workstation2.group1.lab.hv.se	193.10.237.18
A	Workstation3.group1.lab.hv.se	193.10.237.20

Type	FQDN	Host name
PTR	237.10.193.in-addr.arpa	Dc1.group1.lab.hv.se
PTR	237.10.193.in-addr.arpa	Dc2.group1.lab.hv.se
PTR	237.10.193.in-addr.arpa	Workstaion1.group1.lab.hv.se
PTR	237.10.193.in-addr.arpa	Workstaion2.group1.lab.hv.se
PTR	237.10.193.in-addr.arpa	Workstaion3.group1.lab.hv.se

IIS/Internet Information Services

Shows sites that are created and accessible in IIS. Internet Information Services 10. (Version 10.0.20348.1)
Primarily Hosted on DC2. Hosts Websites used by the Company.

Sites	address	Port	Site Use
Default Web Site	193.10.237.19	8888	Intranet Website
FTP Group1	193.10.237.19	21	FTP Server Connection Site
WSUS Administration	193.10.237.19	8530(http), 8531(https)	WSUS Administration Site

Sites	Allowed Users		Physical Path
Default Web Site	All Users	Only Allowed Network	%SystemDrive%\inetpub\wwwroot
FTP Group1	All Users	Only Allowed Network	C:\Delad
WSUS Administration	All Users	Only Allowed Network	C:\Program Files\Update Services\WebServices\Root\

FTP

The shared volume is accessible through FTP. Currently CMD is used as the FTP client to connect to the FTP server. To be able to use this a employee must authenticate themselves with their own account login details.
C:\Delad, Storage volume.

Server IP	Allowed Users	Authentication	FTP Volume
193.10.237.19	All Users	Basic Authentication	C:\Delad

Computer Software / Assigned Software

Computer Software and Users who have access to the software.

Software	Allowed Users	Computer	Type
Firefox	All Users	All workstation	Assigned
Davisoft Calculator	All Users	All Workstations	Assigned
Adobe Reader	All Users	All Workstation	Assigned
7zip	Economy	All Workstation	Assigned

Routines

Following sections will explain routines for how to conduct certain tasks that an administrator might need to do on the system.

Create User

This guide describes how to create a new user in the Active Directory domain with the help of a template user.

1. Open Active directory Users and Computers (ADUC)
2. Use Template user
   - In the Template OU there is a user named “template” right click on it and click copy
3. Configure new User
   - Information necessary to create the new user:
     - First name:
     - Last Name
     - User logon name
4. Set password
   - After clickling on “next” you will be prompted to give the user a new password
     - Give it a new password and type the same password in the confirm password prompt
     - Selecting “user must change password at next logon” to make the user create a new password first time logging in, (Note: should not be enabled if the user will access through remote desktop service)
     - Hitting next will create the user
5. Move user to the right OU:
   - Next you need top move the new user into the right department.
     - Move the user by dragging it into the right OU department.
6. Adding the user into groups
   - Next you will need to add the user into the right groups, the user should be added to the “alla” group and can be done by dragging the user and releasing the user on said group. Group policies are already set on the existing departments. If you want the user to be able to remote access the workstations the user should be added into the remote_access group aswell.

Password Policy for users

A password policy has been placed for all users on the domain aswell as a lockout policy. To make sure that the accounts is well secure the following settings has been chosen, the policy is implemented in the “PasswordPolicy” GPO:

Password Policy:

- Enforce Password History: 5 passwords remembered
- Maximum password age: 100 days
- Minimum password age: 60 days
- Minimum Password length: 10 Characters

Account lockout policy:

- Account lockout duration: 5 Minutes
- Account lockout threshold: 5 invalid attempts
- Reset account lockout counter after

Note: administrators can manually unlock locked accounts.

Software Publish to users

This section will show how to publish software to users on the domain.

1. Download software
   - First you need to download a software that you want to publish and create a folder for that software. add that to the existing shared folder on dc2:
     - \\dc2\ComputerSoftware\{Software Name}
     - C:\Shares\ComputerSoftware\{Software Name}
   - Note that is needs to be an windows installation file (.msi) for it to work

2. after the software has been added you will need to go into the “Group Policy Management”
   - to Assign a software for all the users there is a group policy for this called “GlobalComputerSoftware”, edit this GPO.

   - Under “Computer Configuration -> policies -> software settings” there will be “software installation” rigthclick and choose to add software.

3. Directing to the downloaded .msi file and uploading it will prompt if the software is to be published or assigned, choose “assigned” if the software will be installed automatically to the users. Choose “published” if you want the users to choose for them self if they want to download it.

4. After some time and after a reboot on the workstations the software should be installed on the users accounts

Add Software For Specific Users

This section will show how to publish software to a specific users group.

1. Download software
   - First you need to download a software that you want to publish and create a new folder for that software inside of the specific groups software folder. add that to the existing shared folder on dc2:
     - \\dc2\ComputerSoftware\{Group Folder}\{Software Name}
     - C:\Shares\ComputerSoftware\{Groupt Folder}\ {Software Name}

   - Note that is needs to be an windows installation file (.msi) for it to work
   - In the event that the user group does not already have a group folder, the group folder should also be created.

2. after the software has been added you will need to go into the “Group Policy Management”
   - To assign a software to a user group look for the GPO that matches the user group. Edit the GPO The GPOs are structured in this way:
     - {department name}DepartmentSoftware

   - Under “User Configuration” -> “policies” -> “Software Settings” there will be “Software Installation” rightclick and choose add new software

   - In the event that there is no existing GPO for the specific user group a new GPO needs to be created. The format for the new GPO should be as follows:

     - {department name}DepartmentSoftware

3. Direct to the software .msi file location and uploading it whill prompt if the software is to be published or assigned, choose “assigned” if the software is to be installed automatically to the user. Choose “published” if you want the users to choose for themselves if they want to install the software.

4. After some time and after reboot of the workstations the software will be installed or available for the specific user group and no other users.

Managing employees who quit

Handling the accounts of people who are leaving the company is important both for security reasons but also for easier future management.

1. Disable the account.
   - In the “active directory users and computer (ADUC) the employees account will need to be disabled. Disabling the account will not the remove the account but will make sure that it can’t be used anymore.
   - Right click the user and press “Disable Account”

2. Before removing
   - Before removing the account completely it is important to check so the employee does not have anything important in the home folder or on the account.

   - Changing the password on the account to something that you can remember allows you to login to the user and and check.

3. Check Files
   - Changing the password on the account can be done by right-clicking the username in ADUC and select “Reset Password”.
   - To enable the account again with the new password can be done by right-clicking the username and then “enable account”.
   - Login to the user account on a workstation.
4. Deletion of account
   - When files have been check And atleast a one week has passed the Account can be deleted from active directory.
   - Go to H:\Home Folder\ and delete the user home folder
   - Go to Users and computers and right click the user and select delete.

Setup new virtual Workstation

To setup a new virtual Workstation it need to be done in the vSphere Client.

1. Create a new virtual machine
   - Setting up a new virtual can be done by right-clicking the “Group1” folder and choosing “New Virtual Machine”
   - The settings chosen can be picked out of preference but it need to be a windows version.

2. After the initial setup of the machine you need to join the domain.
   - Add the domain controller to as the Primary and secondary DNS servers. (eg 193.10.237.19, 193.10.237.16)
   - Go into settings->system.
   - Go to “Remote Desktop” and then set “Enable Remote Desktop” to On.

3. Join the domain:
   - Going into the “settings->system->about” go to change this computer name on the right nav bar.
   - This will open system properties and in the “Computer Name” tab, click “Change” to rename the computer or the domain.
   - Choose an appropriate name and in the section “Member of”, change it from “Workgroup” to “Domain” and enter: “group1.lab.hv.se”.

4. Move the workstation into the right OU.
   - On the domain controller dc2 in the “active directory users and computer” the workstation will be put into the “Computers” folder automatically after the workstation have joined the domain. Go to the folder and drag the workstation into the OU “workstations” where the other workstations are. Doing this will apply the GPOs to the workstation.

5. DNS for the workstation
   - When the workstation joins the domain it will automatically create an A record for the workstation on the domain.

Windows server backup

Backups on both domain controllers are done daily and stored offsite on the other server so dc1s backup is stored on dc2. Both domain controllers have a network shared folder where the backups will be stored. These can be found in “C:\Shares\Backups” on the servers. NOTE: When the backups are stored in a network folder the previous backup will be replaced when a new one is done.

Type	Data	comments
Backup schedule	Daily 23:00	How often
Type	Full server	Type of backupa that will be done-full server means the server as a whole
Location	\\dc(1or2)\backups	Location to the network shared folder where the backup will be stored

Running a manual backup can be done in “wbadmin” by using “Backup Once” in the actions bar. The following steps will need to be taken to create a backup:

1. Select type of configuration
   - Full server is recommended to mitigate problems when recovering the backup. This will require a lot of available space but it will say the amount needed.

2. Choose where to store the backup
   - Two options are available where the backup will be stored either:
     - Local Drives
     - Remote shared Folder
   - To make an offsite backup choose “remote shared Folder”

3. Choose location
   - In the location prompt add the network share destination.
   - Access control can be either:
     - Do not inherit – make backup accessible to user with specific credentials
     - Inherit – makes backup available to everyone with access to the folder
   - “Do not inherit” is more secure.

4. Enter administrator credentials to start the backup process

5. Under status it is visible if the backup was successful or not.

6. Speeding up the process:
   - Making a full backup is time consuming and by going into “optimize backup performance” the option “Faster backup performance” can be enabled which track the proceses and only backup files that are new or has been changed since the last update

Windows update service

Updates for the domain machines are being managed on DC2, both for workstations and domain controllers. New updates are checked twice a day, if a manual lookup for available updates is needed go to synchronization and select “synchronize now”
Note: updates need to be approved to download on clients, it can also be declined.

Synchronization Settings

Policy	Option	Setting
Synchronization Schedule	Automatically	Enable
Intervals	Twice per day	First sync: 12:14:00
Update source	Microsoft update	Automaticlly

Update Clients

Client	Operating system
DC1	Windows server 2022 standard
Workstation1	Windows 10 Pro
Workstation2	Windows 10 Pro
Workstation3	Windows 10 Pro

Products Updates Search

Product	Number of subcategories chosen
Active Directory	1/1
Microsoft advanced Threat Analytics	1/1
Microsoft security essentials	2/2
Windows	38/135

Recreate domain controller

If ever a domain controller for some reason breaks or loss of action it can be recreated without using the backup. This section will describe how to redeploy a domain controller using vcenter templates.

1. Choose template
   - Navigating to the “group1” folder in Vcenter under “SAD400”.
   - Right click on the template and select “New VM from this Template”

2. Configure machine
   - Select name of the machine
   - Select the Cluster-H
   - Select “SAN-disk production”
   - Select “Power on Virtual machine after creation”
   - Press “Finish”

The templates are made based on fully working machines from Jan 2025, already giving it the IP and services. It is recommended to recreate a template after significant changes have been made to the machines.

Since backups are done daily the machines can be deployed from the templates and then recover the backup.
Note: If backup is corrupted, recovering the backup might cause the system to break again.