Shine
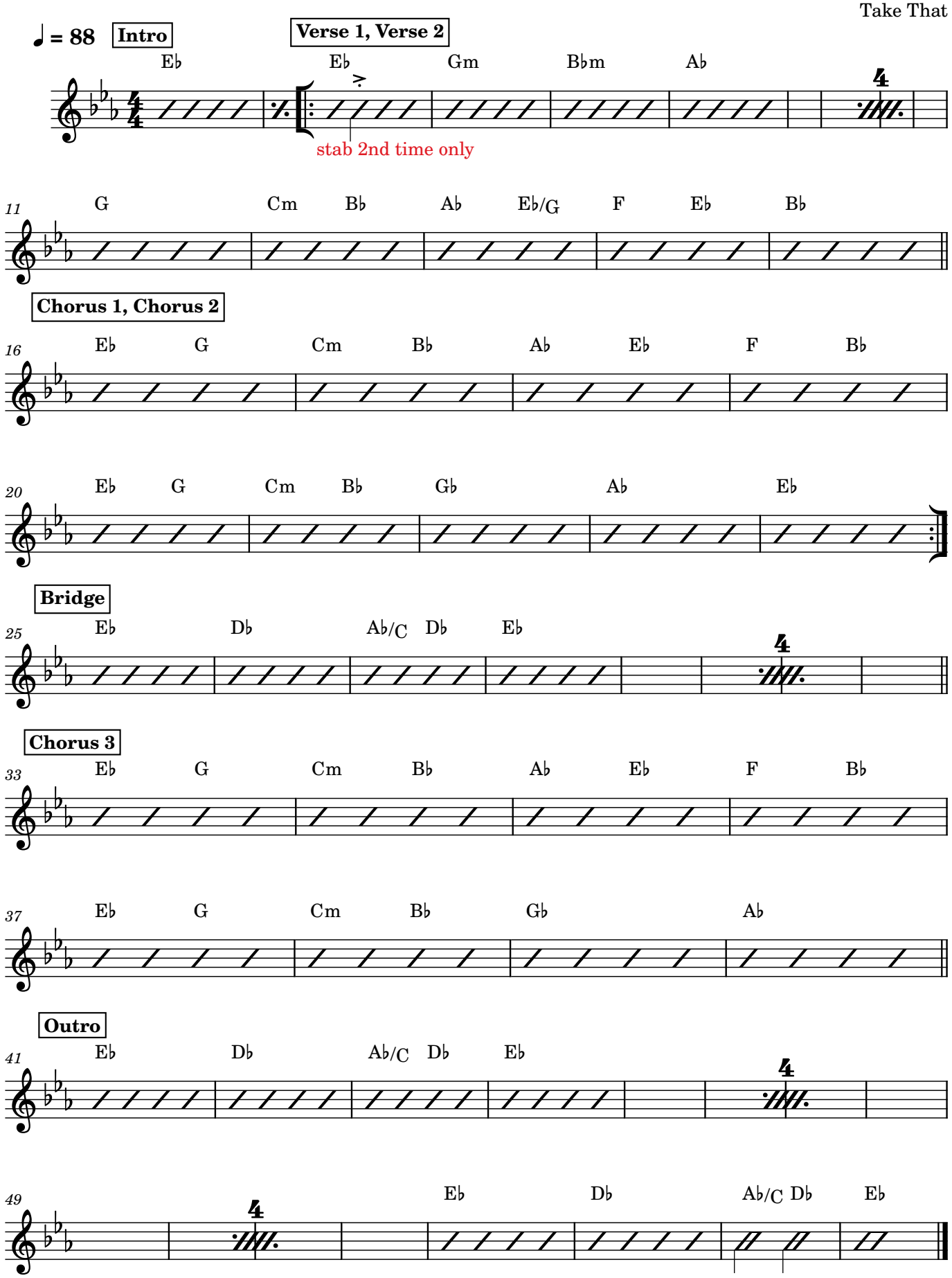
Take That