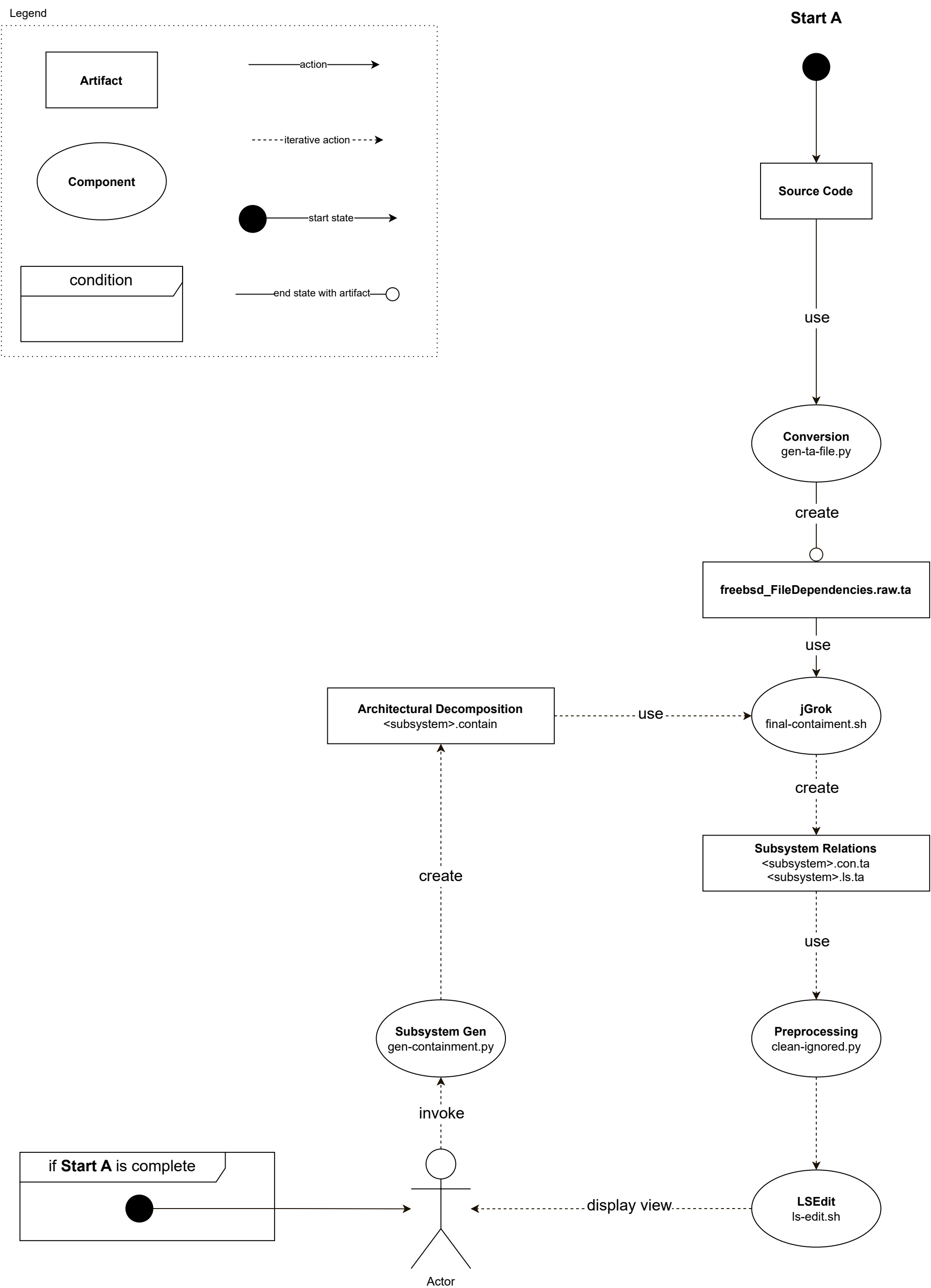
Legend
Artifact
action
iterative action
Component
start state
condition
end state with artifact
Start A
Source Code
use
Conversion
gen-ta-file.py
create
freebsd_FileDependencies.raw.ta
use
jGrok
final-containment.sh
Architectural Decomposition
<subsystem>.contain
use
create
Subsystem Relations
<subsystem>.con.ta
<subsystem>.ls.ta
create
use
Subsystem Gen
gen-containment.py
Preprocessing
clean-ignored.py
invoke
if Start A is complete
display view
LSEdit
ls-edit.sh
Actor