By: Natalia Garcia, Max Catricala, Aabrar Raiyan, Alessandro Tesa, Amirhossein Mansouri, Rameen Kahloon, Barbod Habibi

How might we integrate AI and other emerging technologies in the workplace in ways that protect employee wellbeing, privacy, and security?

Capstone Collective

C4 Cross Campus Capstone Classroom™ TD

Meet the Team

Aabrar Raiyan
Business Administration

Alessandro Tesa
Business Technology Management

Amirhossein Mansouri
Computer Science

Barbod Habibi
Computer Science

Max Catricala
Mechanical Engineering

Natalia Garcia
Psychology

Rameen Kahloon
Business Economics

C4 Cross Campus Capstone Classroom™ TD

Introduction

We would like to to begin our presentation with a scenario…

"Imagine you're a large corporation that's interested in incorporating a new piece of technology, whether it be AI, quantum computers, etc. However, we would argue that integrating a new piece of technology can come with unforeseen consequences that may affect employees' well-being, privacy, or security"

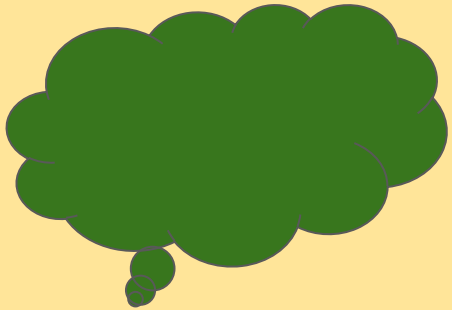

When attempting to analyze and figure out a scenario such at this one there can be two questions you can ask yourself…

C4 Cross Campus Capstone Classroom™ TD

Questions Regarding Scenario...

How to integrate the emerging technology from a functional standpoint & How to integrate it safely without compromising the employees?

What is the importance of these questions?

We as a group believe that the use of AI should be used ethically and responsibly, especially when there is talk of integrating new technologies regarding AI in a workplace.

As we have developed the product for our challenge question, we have wanted to focus on applying a organizational, ethical and strategic lens to our process and asking ourselves these questions complies with such objectives.

C4 Cross Campus Capstone Classroom™ TD

Questions Regarding Scenario...

Overall, these questions are more than relevant and important, they hold a deep, dual significance

Forward inquisitive ways of thinking such as these questions present permit us as a group to look at our project from a functional and ethical standpoint. We have realized in the development of our solution that emerging technologies such as AI are helpful, especially when possibly integrated in TD Bank because they can monitor behaviour and influence decisions in helpful ways. Overall, our primary philosophy that we have learned and hope to integrate in our solution is that there should be safe integration of any technological development, it should not cost employees, individuals in general, of well-being or security.

C4 Cross Campus Capstone Classroom™ TD

Always working objectively and creatively...

With our solution, we hope to avoid these possible ramifications:

-Having ill-informed employees
-Consent as an agreement not being apparent
-Data protections being weak
-Undermining equity in the workplace and many more

C4 Cross Campus Capstone Classroom™ TD

What we want: ***For employees to feel comfortable using new technologies such as AI in their workplace and to trust the use of it as a tool and to feel safe and make ethical decisions when utilizing it.***

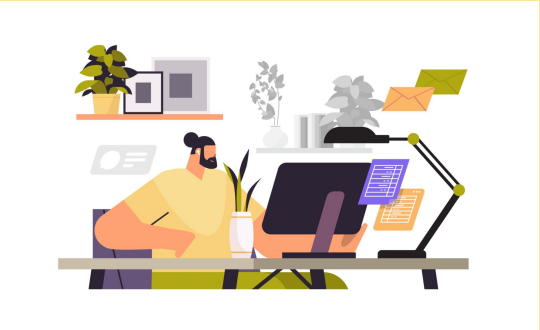

C4 Cross Campus Capstone Classroom™ TD
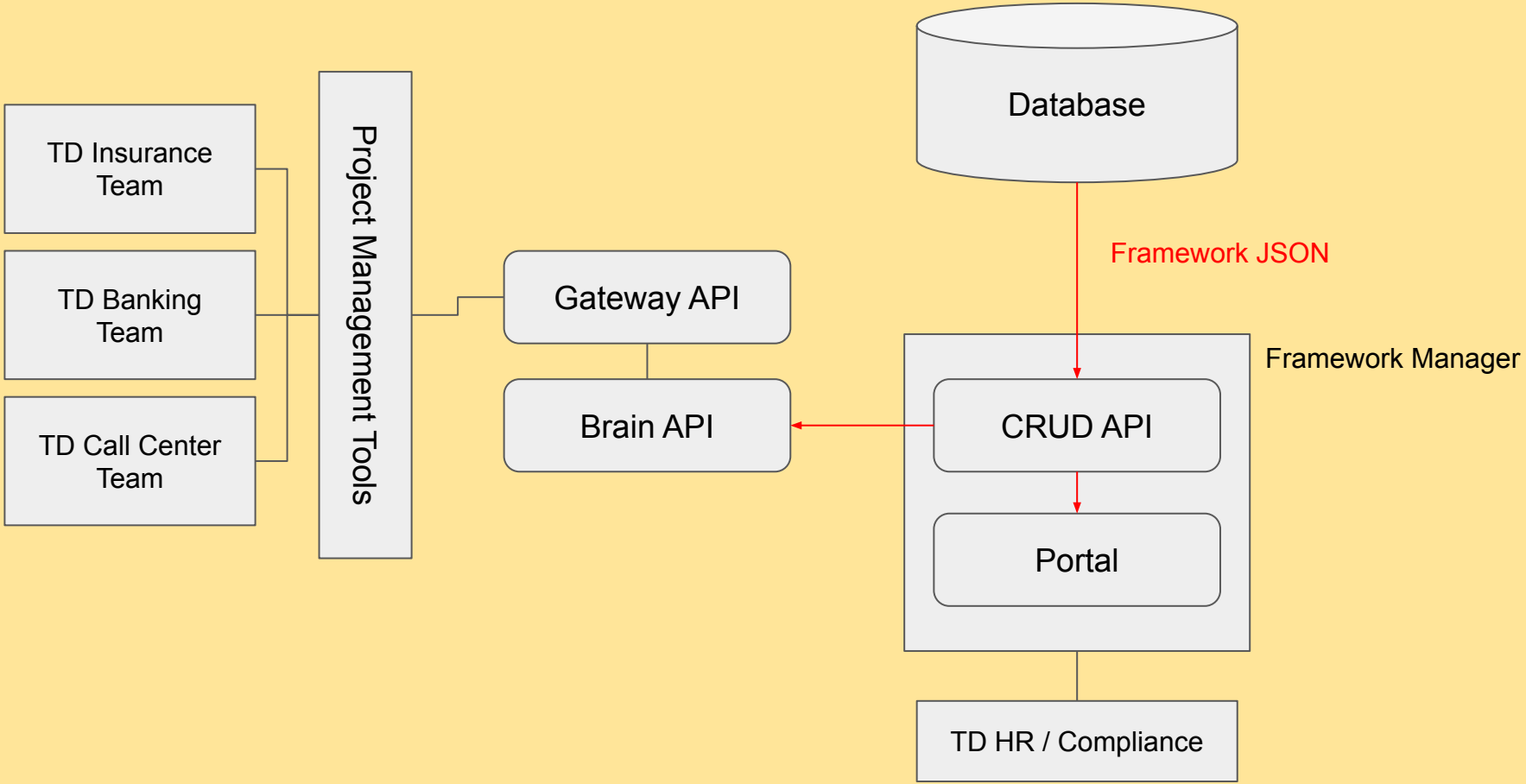
Solution Architecture