# Shani Alexander

ART For Reproduction

Based in Melbourne, Shani Alexander is an artist known for her joie de vivre

The essence of her work is it's signature explosion of colour and vibrancy in feature pieces designed to uplift

Using flowers as her metaphor Shani explores the emotionally moving events of her life in a celebration of unashamed colour and vitality and the healing power of her message is that colour can raise the spirit

Introducing the 2023 collection of original paintings ready for reproduction.

© Shani Alexander Colour My World Pty Ltd

# Colourful Life Series

Birth, death and marriage took the artist's heart to its extremes

# 2023 Art: Colourful Life Series

Colourful Life 1
120 x 150 cm

Colourful Life 2
100 x 100 cm

Colourful Life 2
90 x 120 cm

Bold New World
1, 2 & 3
Originals 90 x 120 cm

# 2023 Art: Colourful Life Series

Bold New World 1
90 x 120 cm

Bold New World 2
90 x 120 cm

Bold New World 3
90 x 120 cm

NB these 3 paintings are yet to be photographed in high res

Shasta Daiseys

# 2023 Art: Colourful Life Series

Well Hello
90 x 120 cm

Hello New Year
120 x 90 cm

NB these 2 paintings are yet to be photographed in high res

# 2023 Art: Floral Heroes Series

Good Friday
100 x 100 cm

Easter Monday
100 x 100 cm

Magnolia 2
Original 100 x 100 cm

# 2023 Art: Floral Heroes Series

Magnolia 2
100 x 100 cm

Magnolia4
90 x 120 cm

Magnolia 3
100 x 100 cm

White Rose
Original 100 x100 cm

# 2023 Art: Floral Hero Series

White Rose
100 x 100 cm

Pink Camellia
100 x 100 cm

Bold Camellia
75 x 100 cm

NB  this paintings is
yet to be photographed
in high res

Mr & Mrs
Original 75 x 100 cm

# 2023 Art: Floral Hero Series

Mr & Mrs
75 x 100 cm

Poppy Magic 3
100 x 100 cm

Poppy Magic 4
750 x 100 cm

Screaming Poppies
Original 100 x 120 cm

# 2023 Art: Floral Hero Series

Poppy Magic 1
100 x 100 cm

Poppy Magic 2
100 x 100 cm

Screaming Poppies
100 x 120 cm

# Just Breath Series

Painting became, both a response and a survival mechanism, to the years of Melbourne lockdown

Breath
120  x 150 cm

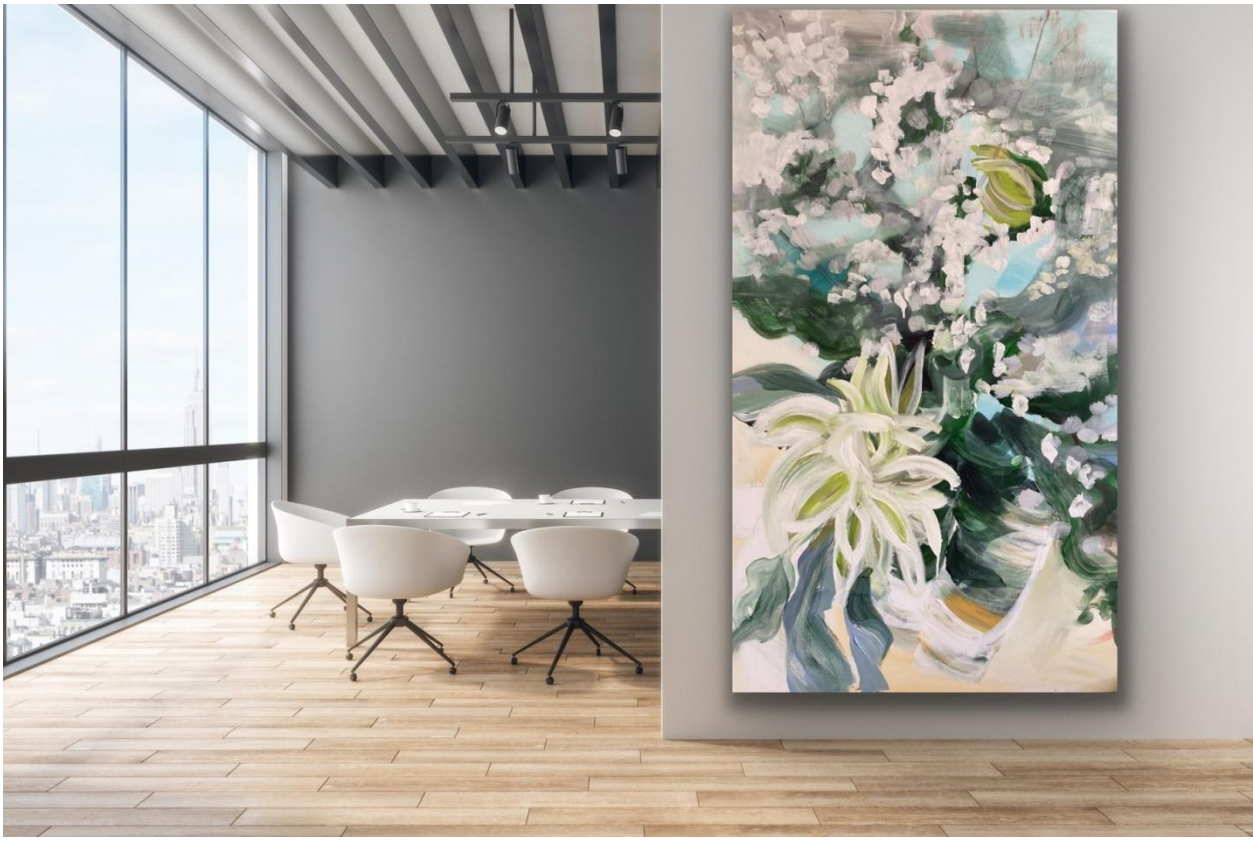

Love
Original 120  x 150 cm

Love
120 x 150 cm

Happy Days
Original 120  x 150 cm

Happy Days
120 x 150 cm

Black Rock Walks 2
Original 120  x 150 cm

# 2023 Art: Just Breath Series

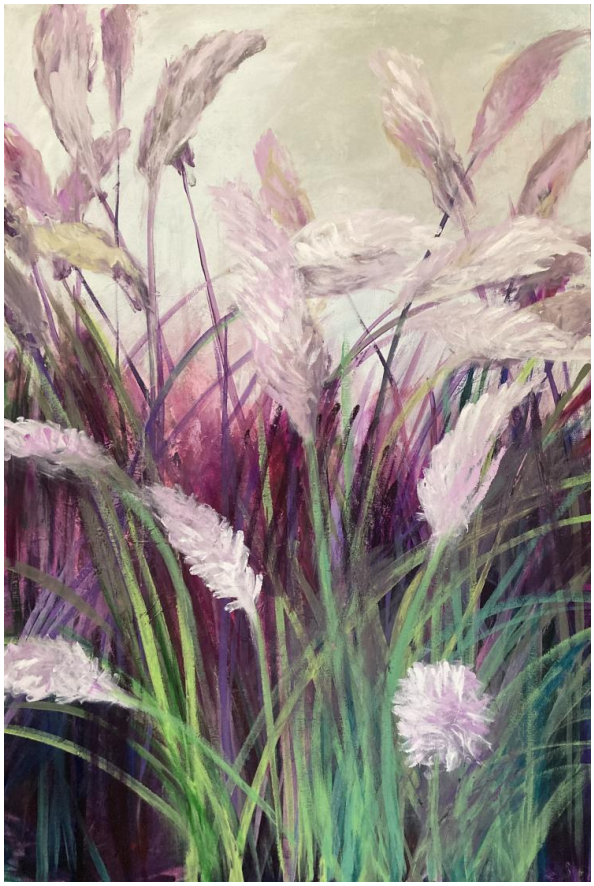

Black Rock Walks
120x 150 cm

NB this painting is yet to be photographed in high res

Sister
75 x 100 cm

They Can't Lock Me Down
75 x 100 cm

NB these paintings are yet to be photographed in high res

Let's Party
Originals  2 x 90 x 120 cm

# 2023 Art: Just Breath Series

Let's Party
2 x 90 x 120 cm

NB these paintings are yet to be photographed in high res

# Earlier collections ready for reproduction

Alpha Goddess

## Joie de Vivre Series

Floral heroes show off their joy of living in this lively collection of gorgeous flowers found right under our noses everyday!

# Joie De Vivre Series

Midnight Poppies

Alpha Goddess

Green Poppy

Screaming Red Poppy

Agapanthus
Original 100 x 100 cm

# Joie De Vivre Series

Agapanthus

Hellebore

Wisteria 1

Magnolia 1

Lone Camellia
Original 100 x 120 cm

# Joie de Vivire Series

White Poppy

Orange Poppy

Lone Camellia

Singing Pollies
Original 100 x 120 cm

# Jioie de Vivre Series

Peace Rose
NB this painting is only available in a png file

Singing Poppies

Bella Bella

Wisteria 2
Original 90 x 120 cm

# Joie De Vivre Series

Artichoke

Ranunculus

Wisteria 2

## Tree of Life Series

The Tree of Life is a motif explaining the concept of spiritual evolution. Each print is reproduced from the original based on one of the 10 unique human attributes on the Tree and resonates with it's distinct colour.

# Tree of Life Series

SA010TreeOfLifeMercy

SA011TreeOfLife Strength

SA012TreeOfLifeIntellect

SA013TreeOfLifeWisdom

SA014TreeOfLifeLovingKindness

SA015TreeOfLifeBeauty

SA016TreeOfLifeEveryday

SA017TreeOfLife
Understanding

SA018TreeOfLifeShadow

SA019TreeOfLifeEmotion

Tree Of Life Series
Wisdom

## The Odalisque Series

First known as a concubine, many a famous artist has paid homage in their own particular style to this beautiful muse. My homage is done with torn tissue collage. At Jumping Creek Studio, 2016

# Odalisque Series

SAOdalisque 1

SAOdalisque4

SAOdalisque

SAOdalisque3

## The Navaho Series

Vessels and woven rugs throb with the practicality of warmth and nourishment. Each printed canvas wall piece is reproduced from the original monotype wood cut and features our signature fearless use of colour and shape.

# Navaho Series

SA020Navaho

SA021Navaho

SA022Navaho

SA023Navaho

SA024Navaho

SA026Navaho

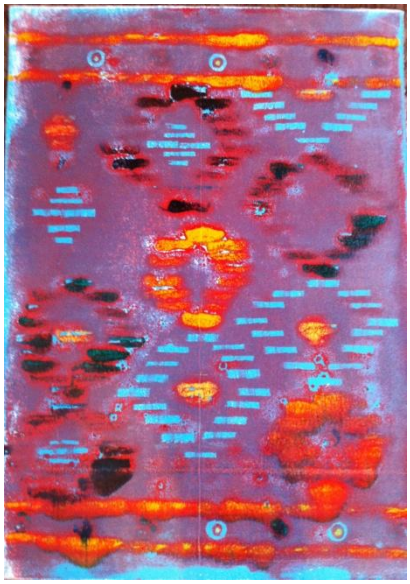

SA026Navaho

SA027Navaho

SA0215Navaho

SA028Navaho

Navaho Series
27 and 215 Navaho

SA0213Navaho

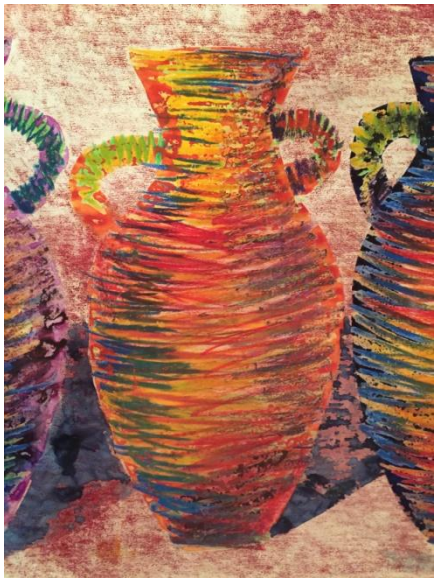

SA0214Navaho

SA215Navaho

SA0216Navaho

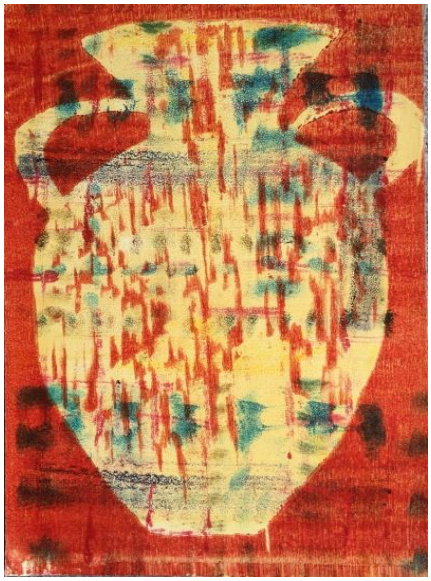

SA0217Navaho

SA0218Navaho

Navaho Series
26Navaho

## The Passionfruit Series

Nothing says freshness like knock out colours and rhythm. Each printed canvas wall piece is reproduced from a detail of the original mixed media gold leaf print on cotton rag (1992) of a series on the tangled passionfruit vine. Can be hung vertically or horizontally.

# Passionfruit Series

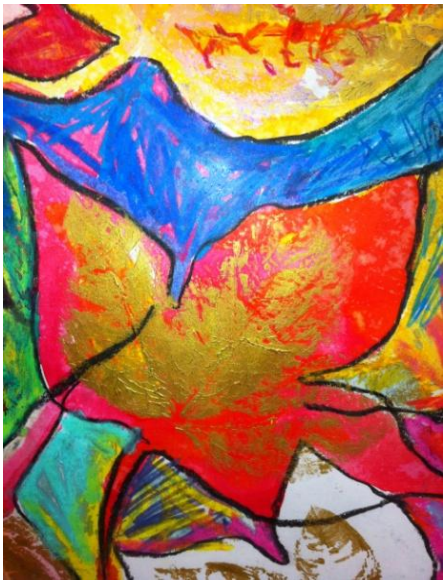

SA040Passionfruit

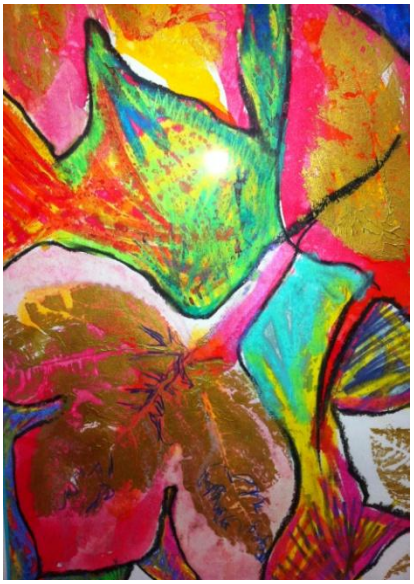

SA041Passionfruit

SA042Passionfruit

SA043Passionfruit

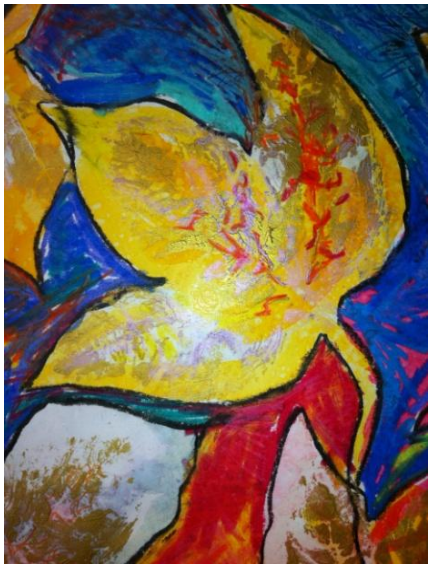

SA044Passionfruit

SA045Passionfruit

## The Vessel Series

You cannot go past antiquity for elegance and simplicity. Each printed canvas wall piece is reproduced from the original mixed media monotype on cotton rag (1996) representing the vessel as a metaphor  for nourishment

# Vessel Series

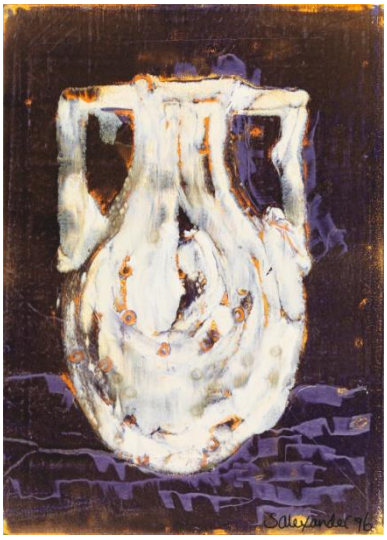

SA050Vessel

SA051Vessel

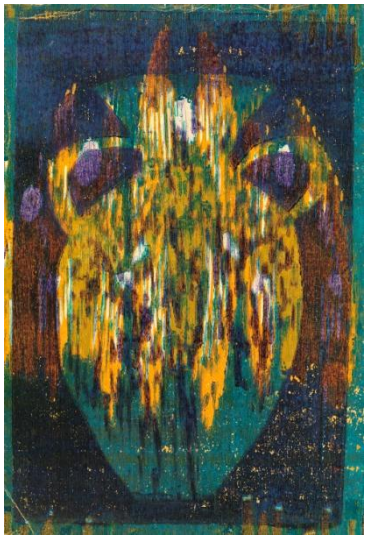

SA052Vessel

SA053Vessel

SA054Vessel

SA055Vessel

## The Mondrian Series

Kandinsky and Mondrian worked if out.  Just par everything back to simple colour and geometry for perfect harmony. Each printed canvas wall piece is reproduced from a detail of the original acrylic painting Plaid painted in 2012 and can be hung vertically or horizontally.

# Mondrian Series

SA060Mondrian

SA061Mondrian

SA062Mondrian

SA063Mondrian

SA064Mondrian

SA065Mondrian

## The Spring Series

01Spring

Spring is nature's way of saying "Let's party!" and this tangle of roses and delphiniums hums with freshness. Each printed canvas wall piece is reproduced from a detail of the original resin pour over ink and oil sticks on canvas called Blooming I and can be hung either way.

# Spring Series

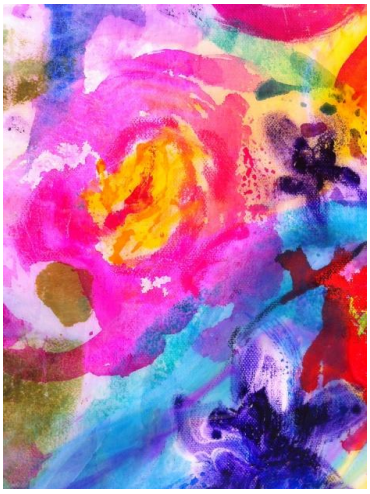

SA01Spring

SA02Spring

SA03Spring

SA04Spring

SA05Spring

SA06Spring

SA07Spring

SA08Spring

SA09Spring

## The Rockscape Series

144Rockscape1

Ancient monuments in a dance with the elements stand testament to form and pattern. Lovingly photographed in strong sunlight and collated as a series.

# Rockscape Series

SA144 Rockscape1

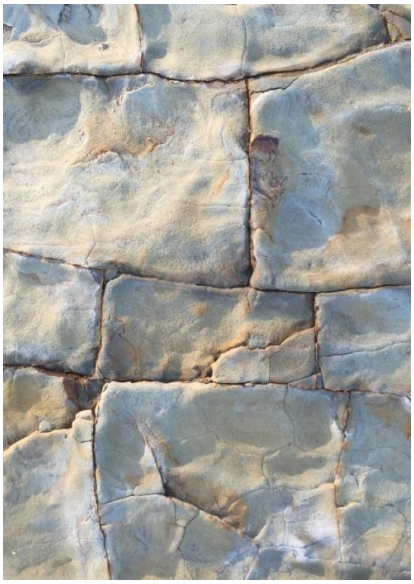

SA46 Rockscape2

SA147 Rockscape3

SA1410 Rockscape4

SA1417 Rockscape5

SA1419 Rockscape6

## The Botanical Series

You can't go past nature for perfection and the Peony is every woman's favourite flower. Lovingly photographed in the Yarra Valley in Spring!

# Botanicals Series

AP150 Peony1

AP151 Peony2

AP152 Peony3

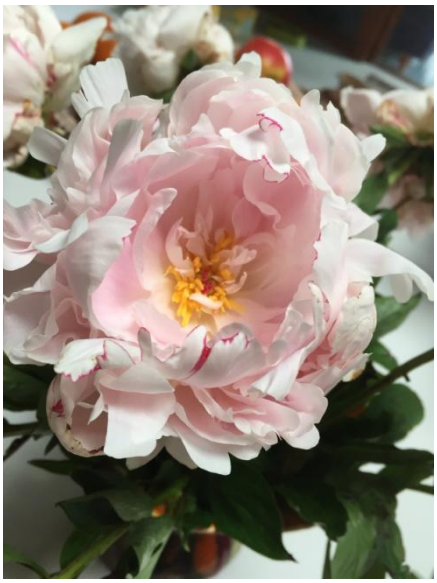

AP154 Peony4

AP158 Peony5

AP159 Peony6

# contact

**Shani Alexander**
Colour My World
W shanialexander.com
E info@shanialexander.com
P +61 416 021 848
ABN: 571 03002311
**Instagram** | **FaceBook**