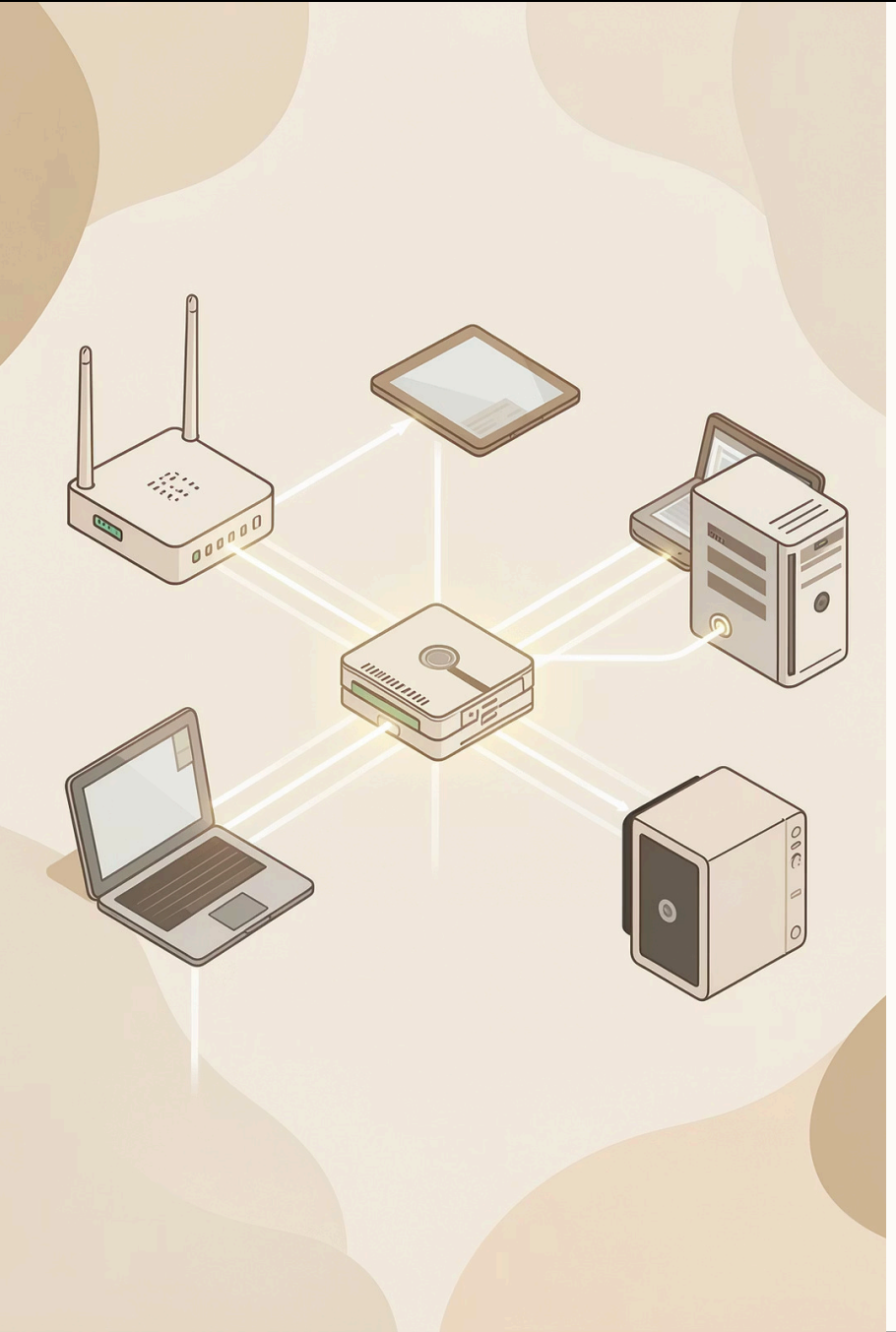

Data Link Layer

An essential guide to the second layer of the OSI model

By Samuel Demise

Made with GAMMA

What is the Data Link Layer

The Data Link Layer is the second layer of the OSI (Open Systems Interconnection) model and serves as the foundation for reliable network communication. It operates between the Physical Layer below it and the Network Layer above, creating a logical link between directly connected network nodes.

Its primary responsibility is transferring data from node to node while ensuring data integrity through error detection and correction mechanisms. The layer provides **framing**, which packages raw bit streams into structured frames that can be efficiently transmitted and managed across the network.

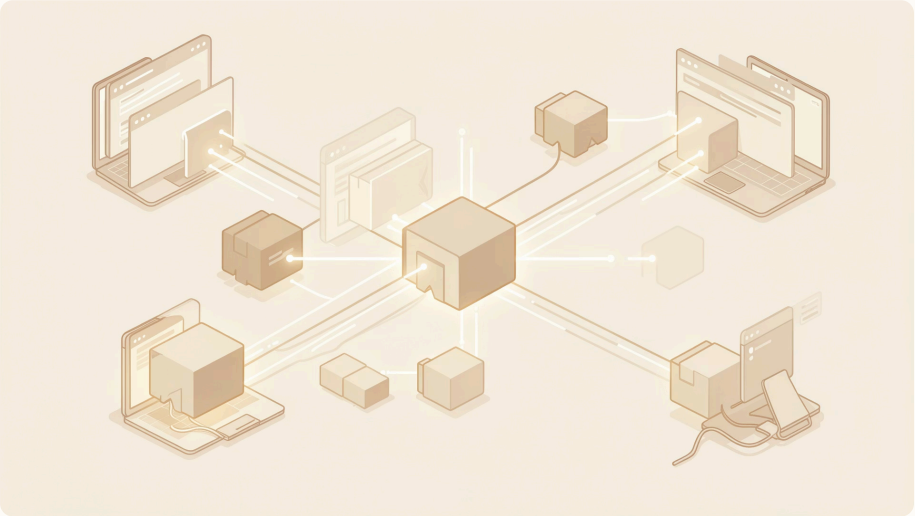

Made with GAMMA

Key Functions of the Data Link Layer

Framing

Transforms a continuous stream of raw bits into organized, labeled chunks called frames. This structure enables networks to efficiently send, receive, and manage data packets across the physical medium.

Physical Addressing (MAC)

Embeds hardware MAC addresses in frame headers to enable precise device identification and data delivery between devices on the same local network segment.

Error Detection

Employs sophisticated techniques including checksums and cyclic redundancy checks (CRC) to identify whether data has been corrupted during transmission from sender to receiver.

Error Correction

Implements mechanisms to automatically fix detected errors using redundant bits or automatic retransmission protocols, ensuring the receiver recovers the original correct data.

Flow Control

Regulates transmission speed between sender and receiver to prevent buffer overflow at the receiving device, ensuring optimal data transfer rates without packet loss.

Access Control (MAC)

Establishes protocols that determine which device on a shared medium (Ethernet or Wi-Fi) can transmit data at any given time, preventing data collisions and ensuring efficient bandwidth utilization.

Made with GAMMA

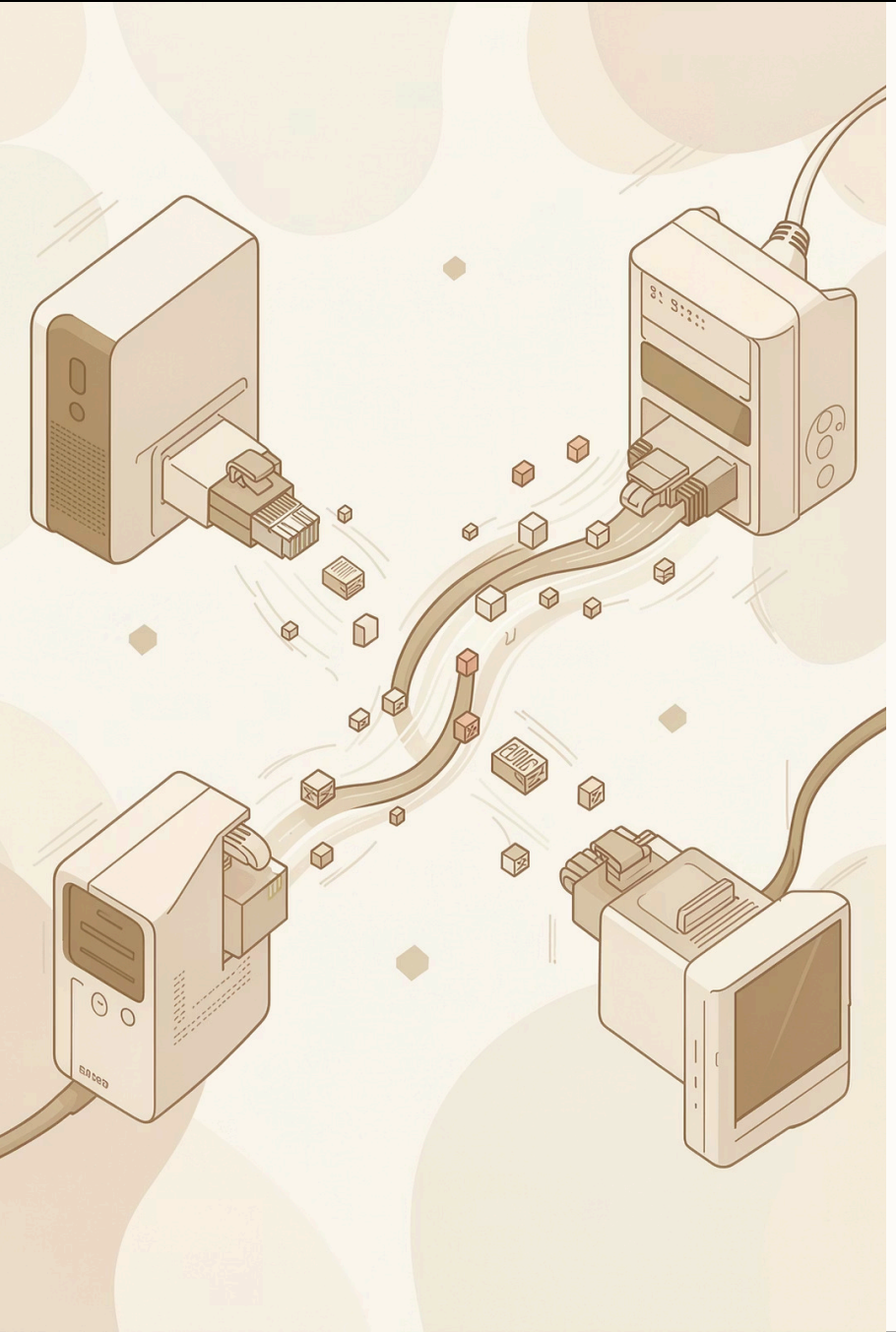

Data Link Layer in Practice

Common Protocols

- Ethernet (IEEE 802.3) for wired networks
- Wi-Fi (IEEE 802.11) for wireless networks
- PPP for point-to-point connections
- HDLC for serial links

Real-World Applications

The Data Link Layer enables everyday networking activities from browsing the web to streaming video. Without proper framing, addressing, and error control at this layer, modern network communication would be unreliable and inefficient.

Made with GAMMA

Data Integrity: Framing & Error Control

Beyond simply moving bits, the Data Link Layer meticulously organizes data into frames and employs sophisticated techniques to detect and correct transmission errors, ensuring reliable communication.

1

Framing

Transforms raw bit streams into structured units (frames) by adding headers and trailers. This defines clear start and end points, enabling efficient segmentation and reassembly of data for transmission.

2

Parity Check

A fundamental error detection method that appends a single "parity bit" to a data block. It ensures the total count of '1's is either always even or always odd, detecting single-bit errors.

3

Checksums

A more robust error detection method where a numerical sum of data bytes is calculated. This "checksum" accompanies the data, and if the receiver's calculated sum doesn't match, an error is detected.

4

Cyclic Redundancy Check (CRC)

A highly reliable error detection technique used to detect accidental changes to raw data. It involves polynomial division to generate a short, fixed-length check value, widely used in digital networks and storage.

Made with GAMMA

Building Blocks: Frames and Reliable Delivery

The Data Link Layer is crucial for transforming raw data into structured frames and ensuring their reliable, error-free transmission between directly connected devices.

Data Framing: Structuring the Message

Framing is the process of encapsulating raw data bits into a logical unit called a **frame**. This involves adding a header and a trailer to the data payload.

- **Header:** Contains source and destination MAC addresses, frame type, and control information.
- **Data Payload:** The actual network layer packet being transmitted.
- **Trailer:** Includes error detection codes (like CRC) and a frame delimiter to mark the end.

This structure allows receiving devices to easily identify the start and end of a data unit, check for errors, and direct it to the correct recipient on the local network segment.

Ensuring Reliability: Acknowledgment and Retransmission

Beyond just detection, the Data Link Layer often employs mechanisms to ensure data arrives correctly and completely. This proactive approach makes the communication channel more dependable.

01

Sender Transmits

A frame is sent from the source device to the destination.

02

Receiver Checks

The destination device receives the frame and checks it for errors using mechanisms like CRC.

03

Acknowledges or Requests Retransmission

If error-free, an **Acknowledgment (ACK)** is sent back. If corrupted or missing, a **Negative Acknowledgment (NACK)** or timeout triggers retransmission.

04

Sender Retransmits

Upon receiving a NACK or after a timeout without an ACK, the sender re-transmits the frame, ensuring reliable delivery.

Made with GAMMA

CRC in Action: The Data Integrity Check

Cyclic Redundancy Check (CRC) is a powerful error-detecting code used to ensure the integrity of data blocks transmitted over networks. It's a fundamental mechanism that helps determine if any bits have been accidentally altered during transit.

1. Sender Calculates CRC

A polynomial division is performed on the data payload to generate a fixed-length CRC checksum.

2. Append & Transmit

The calculated CRC is appended to the data, and the combined packet is sent across the network.

3. Receiver Recalculates CRC

Upon receipt, the destination performs the same polynomial division on the data portion of the packet.

4. Compare Checksums

The receiver compares its newly calculated CRC with the CRC received from the sender.

If the two CRC values **match**, the data is assumed to be error-free and accepted. If they **do not match**, an error is detected, and the receiver typically requests a retransmission of the corrupted frame, ensuring that only accurate data is processed.

Made with GAMMA

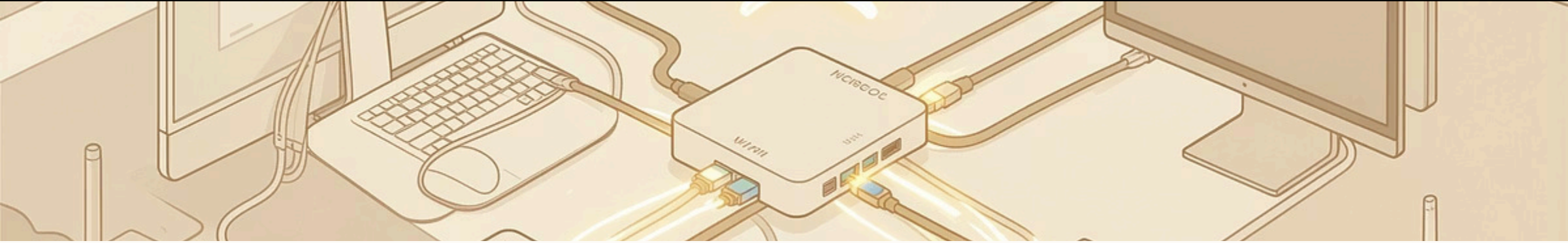

The Data Link Layer: Local Network Foundations

Crucial for local area networks (LANs) like Ethernet and Wi-Fi, the Data Link Layer manages direct device-to-device communication, translating digital signals into structured frames and handling access to the shared physical medium.

Ethernet (Wired LANs)

In wired networks, the Data Link Layer utilizes Ethernet to define how devices on the same segment access the cable. It ensures:

- Unique **MAC Addresses** for each network interface.
- **Framing** data into Ethernet frames.
- **CSMA/CD** (Carrier Sense Multiple Access with Collision Detection) to manage shared access and resolve data collisions.
- Reliable, ordered delivery over physical copper or fiber links.

Wi-Fi (Wireless LANs)

For wireless communication, the Data Link Layer uses Wi-Fi (IEEE 802.11 standards). It handles the complexities of an unreliable wireless medium:

- Assigns **MAC Addresses** to identify wireless devices.
- Frames data for wireless transmission.
- **CSMA/CA** (Carrier Sense Multiple Access with Collision Avoidance) to prevent simultaneous transmissions, critical for radio frequencies.
- Manages association, authentication, and encryption for secure wireless links.

Made with GAMMA

From Raw Bits to Structured Frames

Framing is the crucial process at the Data Link Layer that transforms a continuous stream of raw binary data into discrete, manageable units called frames. This encapsulation adds structure, enabling efficient transmission and error detection.

1. Raw Bit Stream

The initial, unstructured digital data that needs to be transmitted across the network.

2. Header Added

A header containing control information, such as source/destination MAC addresses, is prepended.

3. Data Payload

The actual network layer packet (user data) is inserted between the header and trailer.

4. Trailer Appended

A trailer, including error detection codes (like CRC) and a frame delimiter, is appended.

5. Complete Frame

The result is a fully encapsulated frame, ready for reliable transmission across the physical medium.

This structured approach allows the receiving device to clearly identify the start and end of each data unit, check for integrity, and process it correctly.

Made with GAMMA

Error Detection & Correction: Maintaining Data Integrity

Ensuring the accuracy of transmitted data is paramount. The Data Link Layer employs robust mechanisms to identify and, in some cases, rectify errors that may occur during transmission over the physical medium.

Detecting Corrupted Data

Error detection focuses on identifying when data bits have been altered. Common techniques include:

- **Cyclic Redundancy Check (CRC):** Appends a calculated checksum to the data; the receiver recalculates and compares. A mismatch indicates an error. (As seen in the previous section).
- **Checksums:** A simple sum of the data's numerical values. Used to detect basic errors, though less robust than CRC.
- **Parity Bits:** An extra bit added to a data block to make the total number of '1's either even or odd. Detects single-bit errors.

Correcting Errors through Retransmission

Once an error is detected, the Data Link Layer often relies on **Automatic Repeat Request (ARQ)** protocols for correction. This involves:

1. **Negative Acknowledgement (NACK):** The receiver explicitly tells the sender that a frame was corrupted or missing.
2. **Timeout:** The sender retransmits a frame if an acknowledgement (ACK) isn't received within a specific period.
3. **Retransmission:** The sender resends the problematic frame, ensuring the data eventually arrives intact.

Made with GAMMA

Ensuring Reliability Over Noisy Links

In environments prone to interference and signal degradation, the Data Link Layer's ability to ensure reliable data transfer becomes paramount. It employs a continuous cycle of transmission, error checking, and retransmission to deliver data accurately, even across challenging physical media.

1. Frame Transmission

The sender encapsulates data into frames, adding a **CRC checksum** and other control information, then transmits it.

2. Receiver Integrity Check

Upon reception, the receiver calculates its own CRC for the data and compares it to the received CRC.

3. Error Detection & Retransmission

If CRCs don't match or the frame is missing, an **error is detected**. The receiver requests retransmission (ARQ).

4. Data Acceptance & Forwarding

If CRCs match, the data is deemed **error-free**, an ACK is sent, and the data is passed to the Network Layer.

This iterative process guarantees that data is delivered accurately and reliably, mitigating the impact of noise and errors inherent in physical transmission channels.

Made with GAMMA