本地联调 PC 包

> 调试环境
> 版本：DLCXXX
> IDE：Rider
> Engine：dev

1、下载最新 Launcher 并拉取最新 PC 包

TGame PC 启动器发布页

- debug.json

选择对应版本分支

- 更新 PC 包

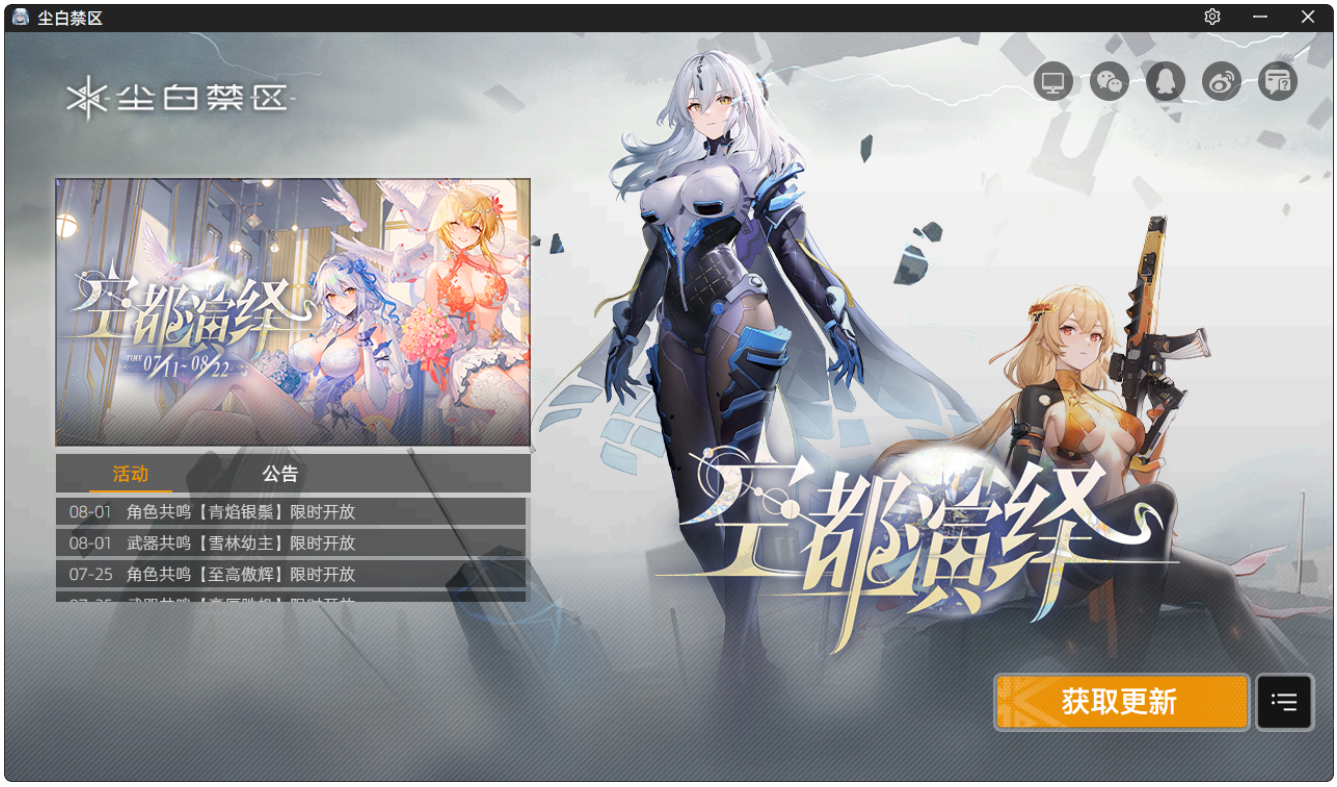

2、本地代码使用对应分支版本

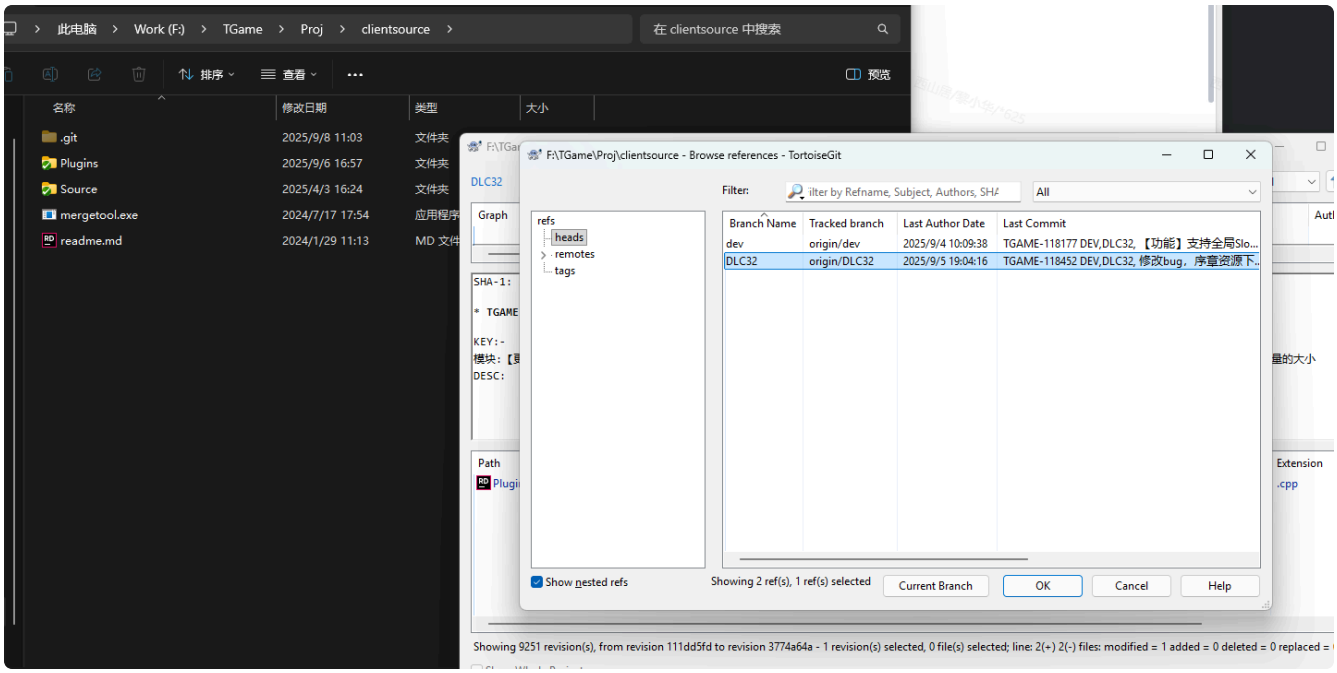

- 需要 debug 引擎就用源码引擎（dev 分支更新到对应 git 版本）
- Game 代码和资源工程也需要更新到对应分支 git 版本

3、Rider 调试配置

- 启动参数

-FeatureLevelES31（必须）

-AsyncLoadingThread

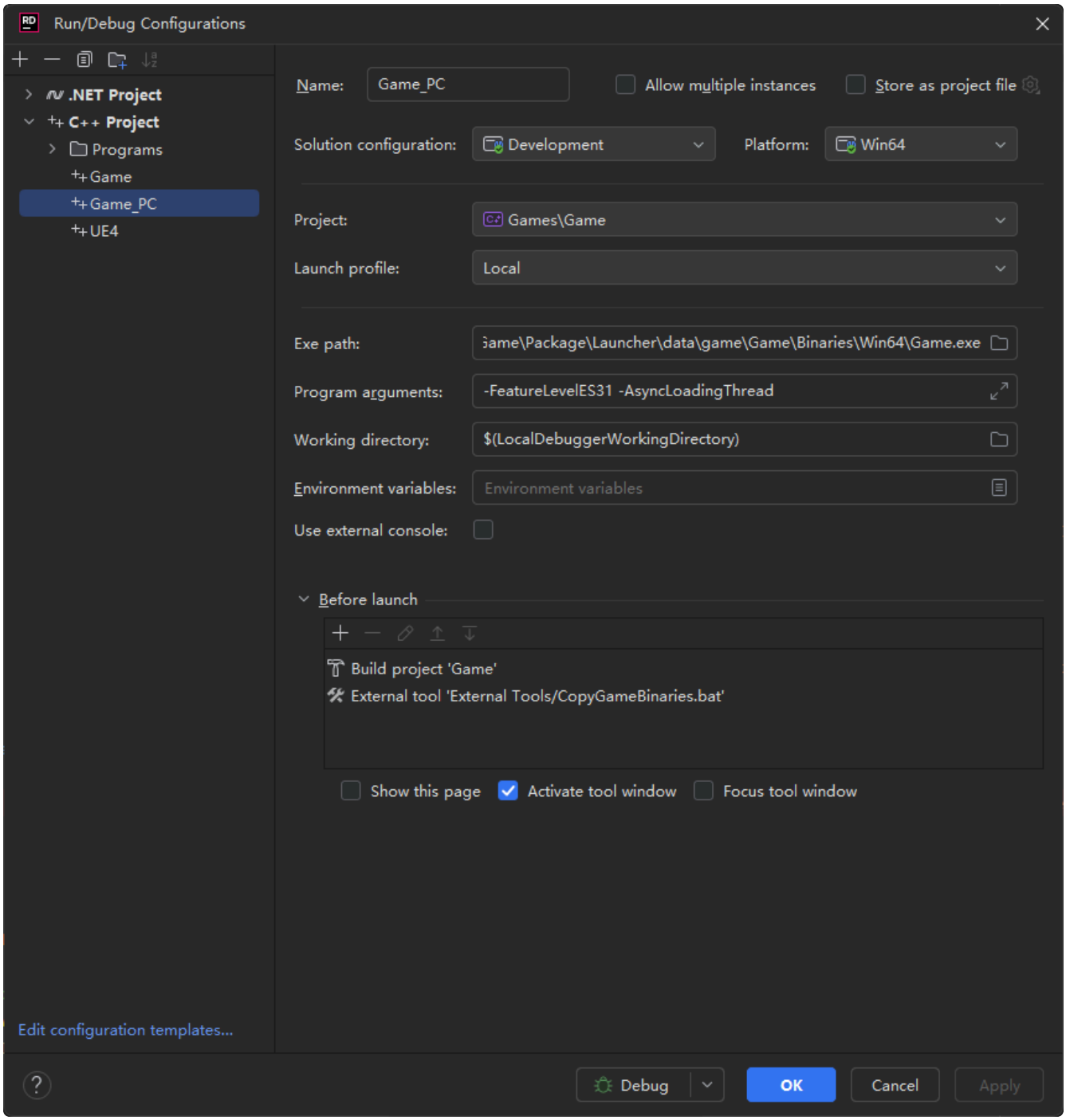

4、Plugin

以下插件需要本地 Enable

- XGSDKBilibili.uplugin
- XGSDKJinshan.uplugin

XGSDKBilibili.uplugin

```
{
    "FileVersion": 3,
    "Version": 1,
    "VersionName": "4.2.0",
    "FriendlyName": "XGSDKBilibili",
    "Description": "",
    "Category": "Other",
    "CreatedBy": "",
    "CreatedByURL": "",
    "DocsURL": "",
    "MarketplaceURL": "",
    "SupportURL": "",
    "CanContainContent": true,
    "IsBetaVersion": false,
    "IsExperimentalVersion": false,
    "Installed": false,
    "EnabledByDefault": true,
    "Modules": [
        {
            "Name": "XGSDKBilibili",
            "Type": "Runtime",
            "LoadingPhase": "Default"
        }
    ],
    "Plugins": [
        {
            "Name": "XGSDK",
            "Enabled": true
        }
    ]
}
```

5、**Unlua 加密**

lua 会加密，需要在 DefaultUnlua.ini 将 lua 加密配置打开

> bLuaEncrypto=True

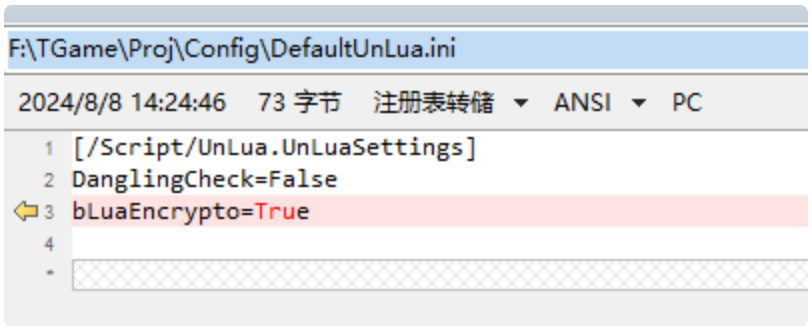

6、**关闭预加载（可选）**

C/C++

```
bool UGameAssetLoader::GPreLoadGameAssetEnabled = false;
```