联机关卡Debug断线重连

一、启动DS

1、cmd打开本地引擎Binaries目录

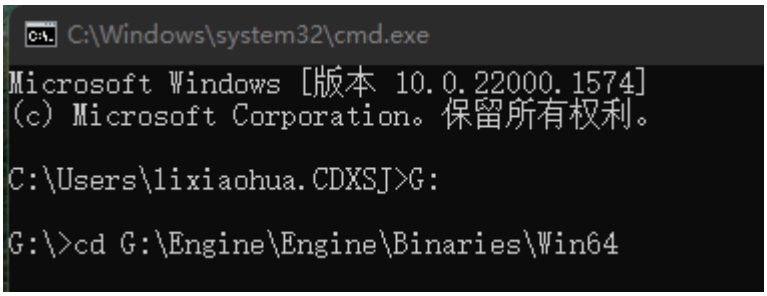

2、执行命令启动DS

```
UE4EditorXXX.exe 项目工程目录\Game.uproject 关卡名 -game -server -log
```

以DebugGame编译模式为例：

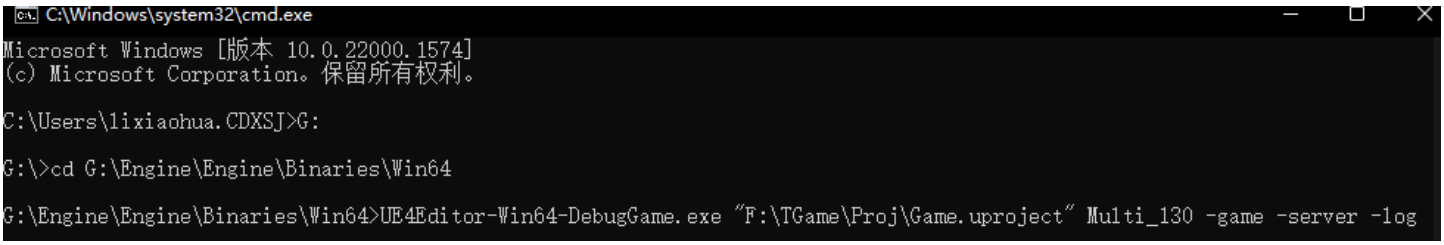

当看到ds这条log时，便说明ds启动完毕，正在等待客户端连接

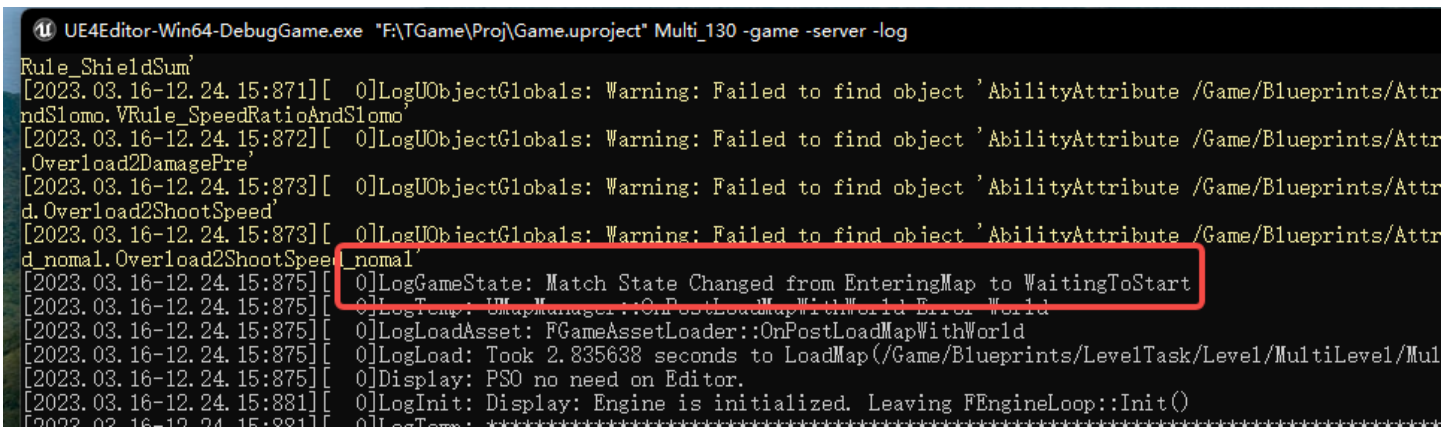

二、启动客户端

1、单独启动一个editor作为客户端

2、创建一个空关卡

在BeginPlay时Open Level到127.0.0.1

PS：本地起DS默认会Listen localhost，因此直接Open Level到127.0.0.1即可连接到本地DS

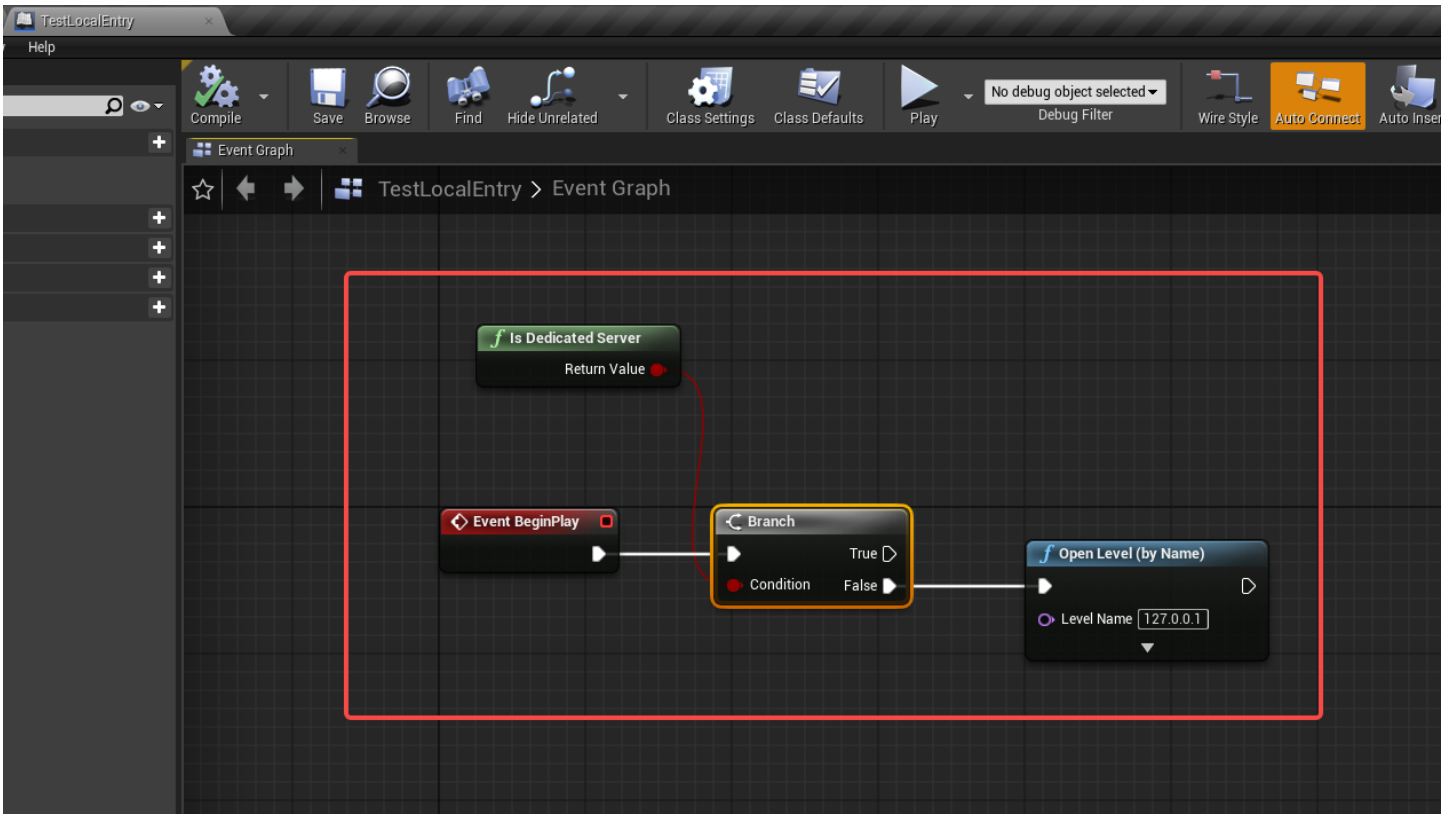

3、选择Standalone后点击'Play'

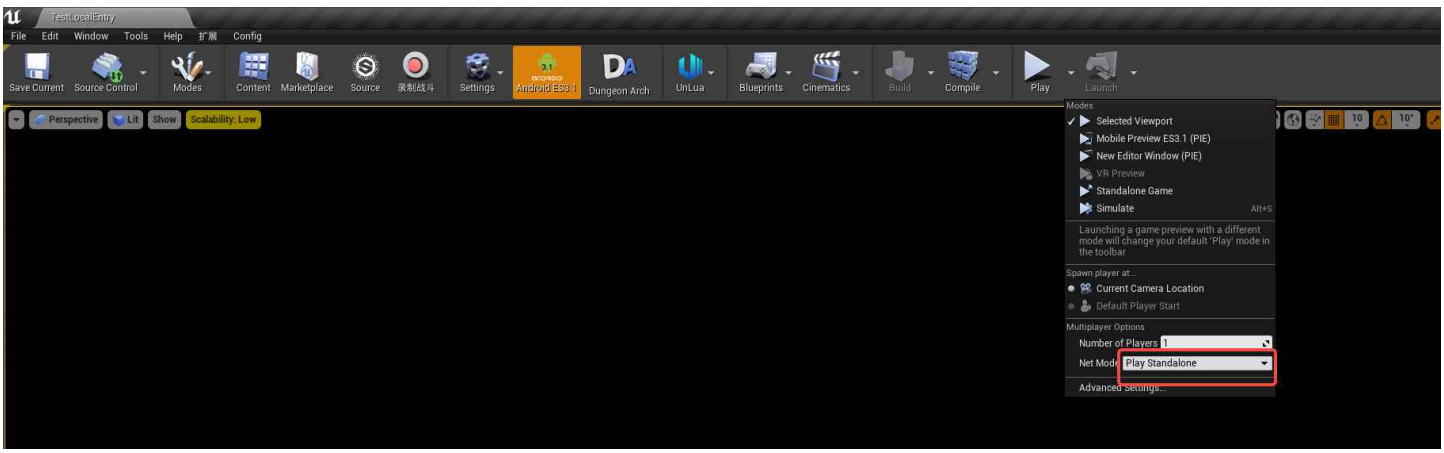

4、客户端正确进入游戏

三、执行断线重连

1、按照自己需求在指定情况断线

客户端编辑器上直接Stop即可

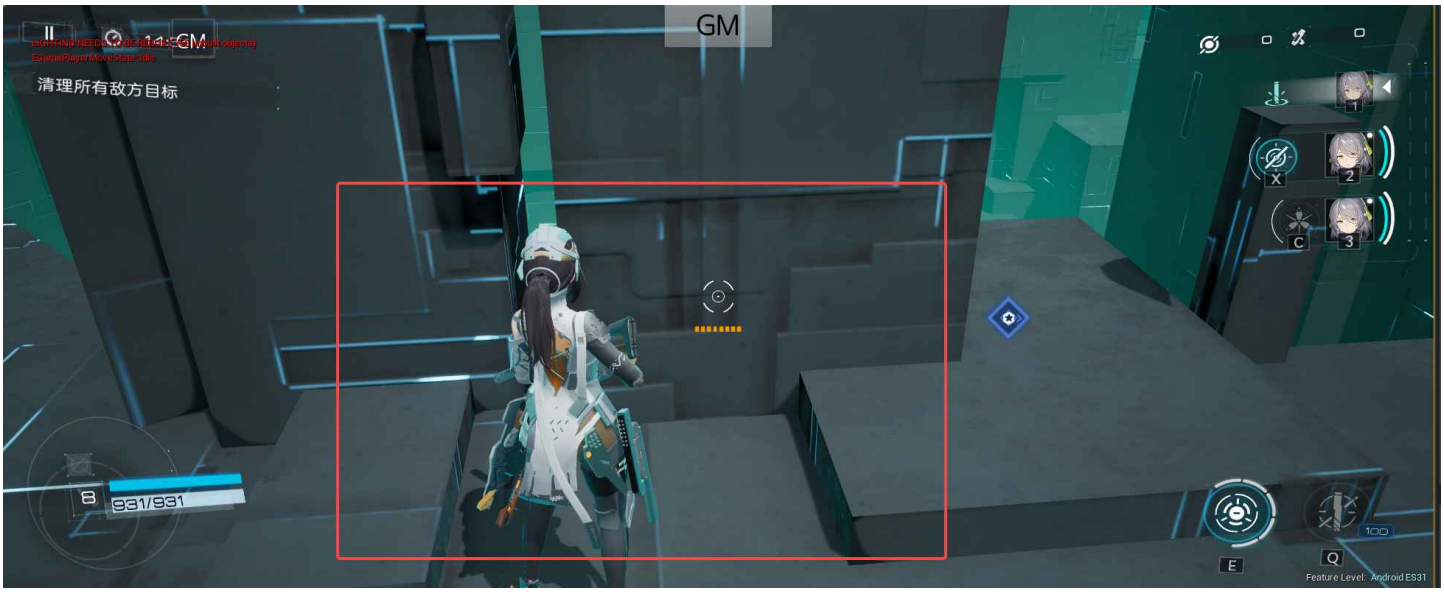

2、重新点击Play，重新进入DS

DS看到这些log，就说明重连成功

```
UE4Editor-Win64-DebugGame.exe "F:\TGame\Proj\Game.uproject" Multi_130 -game -server -log
[2023.03.16-12.31.50:844][269]LogNet: Client netspeed is 100000
[2023.03.16-12.31.51:310][276]LogNet: Join request: ?SplitscreenCount=1
[2023.03.16-12.31.51:310][276]LogTemp: AOnlineGameModeBase::Login UniqueId:DummyUser-DummyId_21884
[2023.03.16-12.31.51:310][276]LogTemp: AOnlineGameModeBase::Login APlayerState UniqueId:DummyUser-DummyId_21884
[2023.03.16-12.31.51:311][276]LogNetPackageMap: Warning: FNetGUIDCache::SupportsObject: CharacterCard /Engine/Transient.TGameEngine_0:BP_Game
1SeasunAccount_0.CharacterCard_0 NOT Supported.
[2023.03.16-12.31.51:311][276]LogNetPackageMap: Warning: FNetGUIDCache::SupportsObject: CharacterCard /Engine/Transient.TGameEngine_0:BP_Game
1SeasunAccount_0.CharacterCard_1 NOT Supported.
[2023.03.16-12.31.51:311][276]LogNetPackageMap: Warning: FNetGUIDCache::SupportsObject: CharacterCard /Engine/Transient.TGameEngine_0:BP_Game
1SeasunAccount_0.CharacterCard_2 NOT Supported.
[2023.03.16-12.31.51:311][276]LogTemp: AThirdPersonPlayerCameraManager: SetViewTarget:BP_GameController_C_0
[2023.03.16-12.31.51:311][276]LogTemp: AThirdPersonPlayerCameraManager: SetViewTarget:BP_GameController_C_0
[2023.03.16-12.31.51:311][276]LogTemp: AThirdPersonPlayerCameraManager: SetViewTarget:BP_Girl010a_C_0
[2023.03.16-12.31.51:311][276]LogTemp: AThirdPersonPlayerCameraManager: SetViewTarget - SetPlayerViewTemplate
[2023.03.16-12.31.51:311][276]LogTemp: AOnlineGameModeBase::PostLogin APlayerState UniqueId:DummyUser-DummyId_21884
[2023.03.16-12.31.51:311][276]LogTemp: AOnlineGameModeBase::PostLogin APlayerState MAP UniqueId:Seasun:DummyUser-DummyId_21884
[2023.03.16-12.31.51:312][276]LogGameMode: AGameBaseMode::PostLogin-Lost Location:X=3991.306 Y=-12669.930 Z=1483.718
[2023.03.16-12.31.51:312][276]LogGameMode: AGameBaseMode::PostLogin-Respawn Location:X=3991.306 Y=-12669.930 Z=1483.718
[2023.03.16-12.31.51:312][276]LogGameMode: AGameBaseMode::PostLogin-Pawn before Location:X=-1000.000 Y=-1000.000 Z=-10131.702
[2023.03.16-12.31.51:312][276]LogGameMode: AGameBaseMode::PostLogin-Pawn after Location:X=3991.306 Y=-12669.930 Z=1483.718
[2023.03.16-12.31.51:312][276]LogNet: Join succeeded: 256
[2023.03.16-12.32.16:821][658]LogTemp: Display: >>GameParticle: Game Dynamic Particle Dump ----------
```

可以看到玩家断线重连到掉线的地点了

四、Debug DS/客户端

- 联调需要用Debug/DebugGame/Development任意一种编译模式
- 以联调DS为例，客户端方法一样

1、Attach to Process

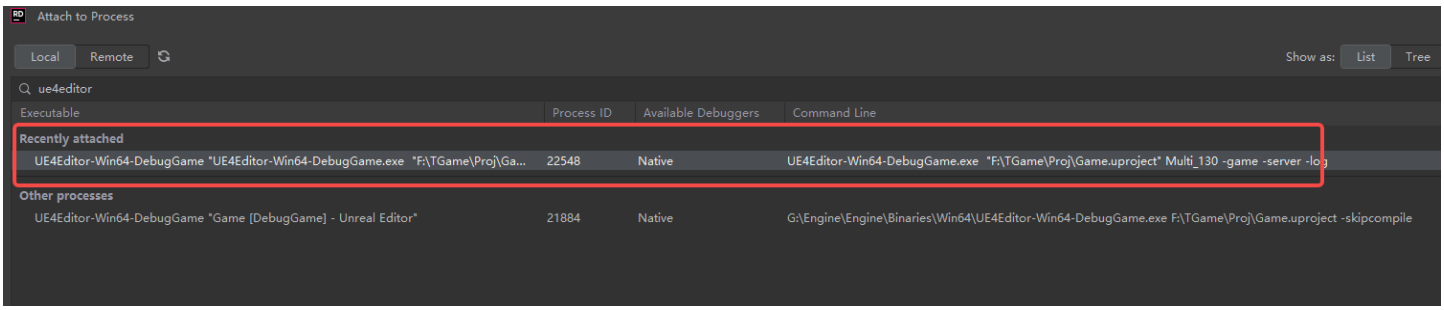

- 我本地IDE是rider，使用快捷键*Ctrl+Alt+P*即可打开以上界面
- VS也可以用快捷键*Ctrl+Alt+P*打开，如果不行，可以依次选择*Debug -> Attach to Process*

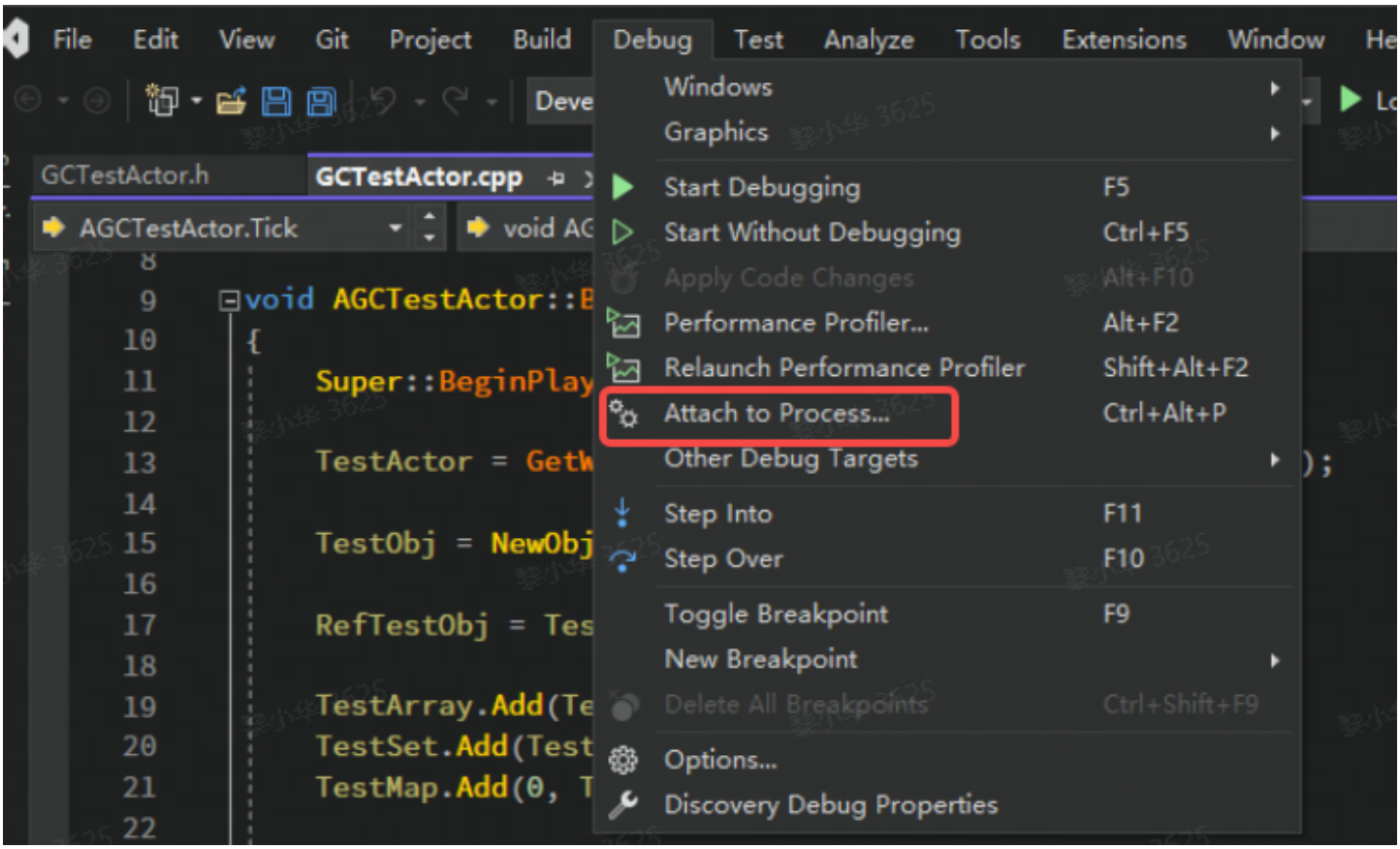
File
Edit
View
Git
Project
Build
Debug
Test
Analyze
Tools
Extensions
Window
GCTestActor.h
GCTestActor.cpp
AGCTestActor.Tick
void AG
void AGCTestActor::B
{
Super::BeginPlay
TestActor = Getw
TestObj = NewObj
RefTestObj = Tes
TestArray.Add(Te
TestSet.Add(Test
TestMap.Add(0, T
Windows
Graphics
Start Debugging F5
Start Without Debugging Ctrl+F5
Apply Code Changes Alt+F10
Performance Profiler... Alt+F2
Relaunch Performance Profiler Shift+Alt+F2
Attach to Process... Ctrl+Alt+P
Other Debug Targets
Step Into F11
Step Over F10
Toggle Breakpoint F9
New Breakpoint
Delete All Breakpoints Ctrl+Shift+F9
Options...
Discovery Debug Properties

2、打断点即可触发

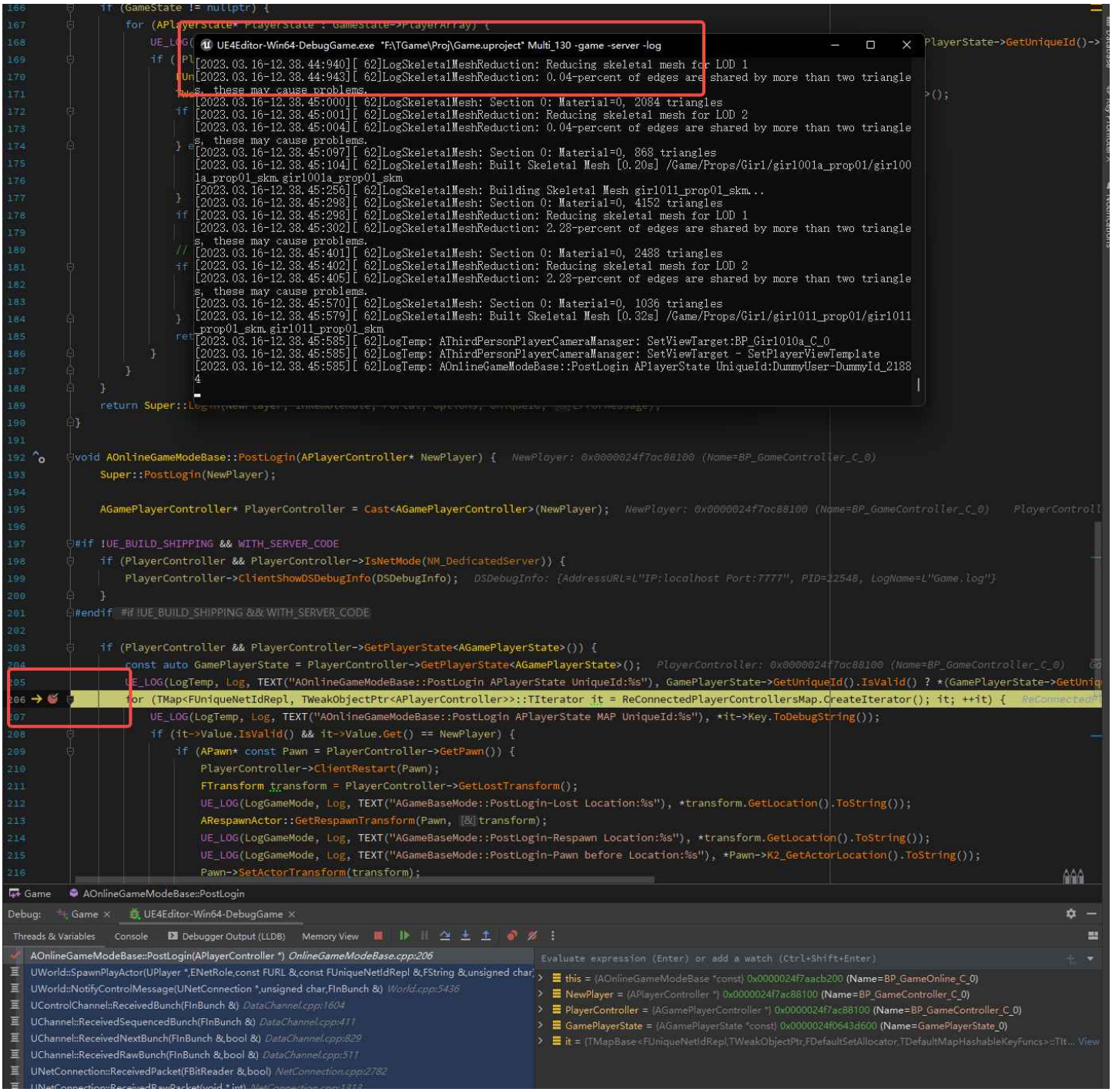

PS：

[这样做的好处]

不用打包，代码即时修改即时Debug，对于一些疑难杂症的bug可以很快定位并解决