Randolph ryter

Jazzgossen
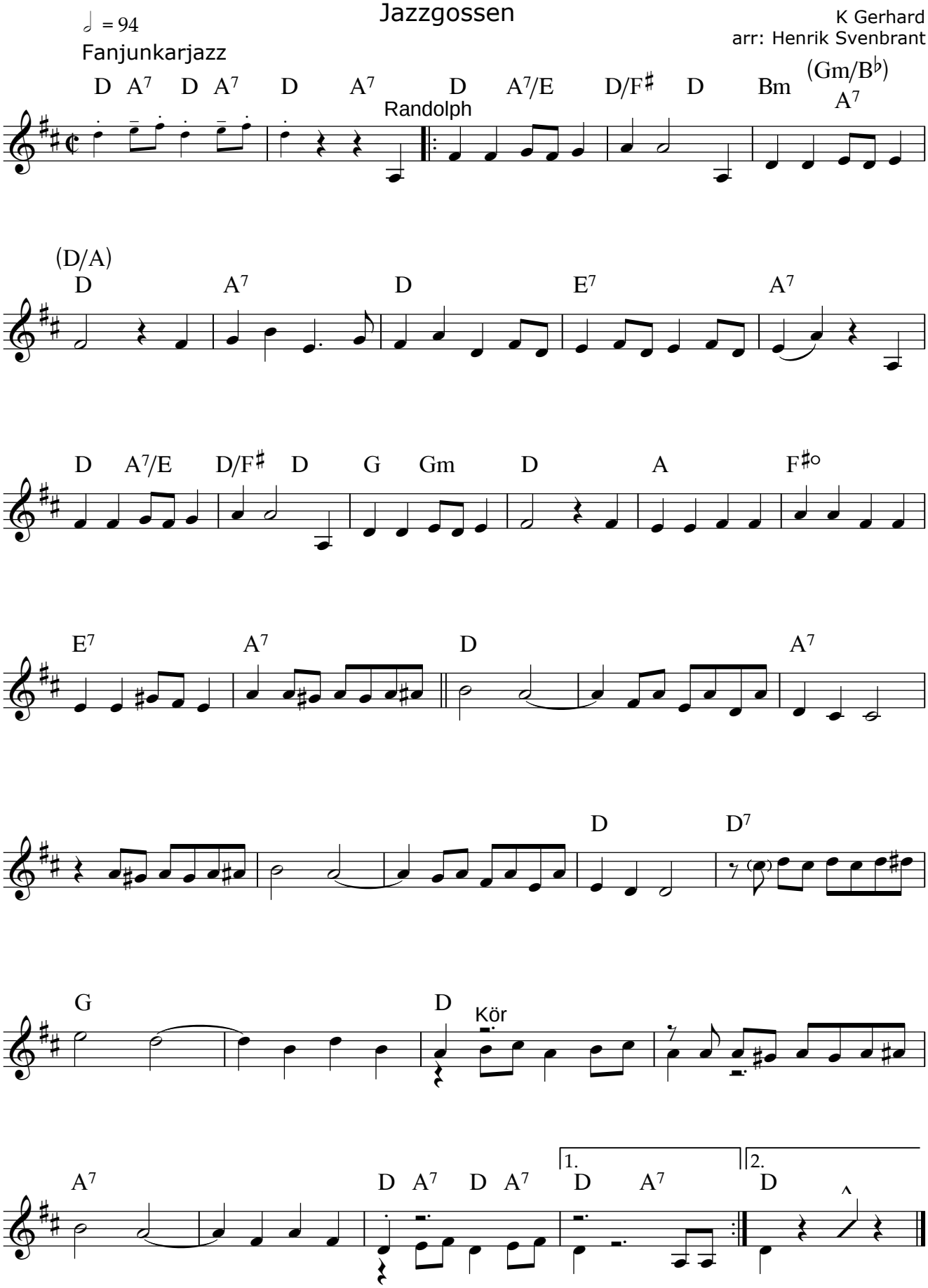
K Gerhard
arr: Henrik Svenbrant