Data-Backed Journal-Style Replication of *Entrepreneurship in the Large Corporation*

Replication Paper Project

2026-04-05

Abstract

This paper presents a methodology-specific local analogue of Entrepreneurship in the Large Corporation: A Longitudinal Study of How Established Firms Create Breakthrough Inventions using only processed datasets and result files available in the workspace. The replication preserves the source paper's core empirical logic while making every local substitution explicit. The paper is therefore reported as methodology-specific local analogue rather than as a source-data replay. The current local batch contains 23,901 observations across 184 entities, and the batch headline estimate is 0.0589 for Novel Technologies with p = 0.82. The local analogue yields its sharpest positive signal on breadth of recombination rather than on the raw novelty and emergence indicators, implying that trap-breaking is more visible in recombination distance than in the binary novelty flags alone. The contribution is a journal-style replication manuscript that separates direct source claims from executable local evidence.

Keywords: breakthrough inventions; familiarity trap; maturity trap; propinquity trap; local calculated analogue

1 Introduction

This paper begins from a paper-first reading of Entrepreneurship in the Large Corporation: A Longitudinal Study of How Established Firms Create Breakthrough Inventions and treats the source article as an empirical argument that has to be rebuilt before it can be judged. The present

manuscript is classified as methodology-specific local analogue. A paper-first restatement of the empirical question is as follows: The source paper asks how established firms overcome organizational traps and create breakthrough inventions (Ahuja and Lampert, 2001a; March, 1991; Levitt and March, 1988; Levinthal and March, 1993). The replication matters because the paper is a classic organizational-learning account of why established firms struggle to generate breakthrough inventions. The original article does not rest on a descriptive regularity alone. It ties a theory about search, differentiation, timing, or organizational learning to a specific unit of analysis, sample frame, and estimand. A careful replication therefore has to recover the structure of that logic before any local coefficients are interpreted (Ahuja and Lampert, 2001a; Fleming, 2001; Ahuja and Lampert, 2001b; Katila and Ahuja, 2002; Rosenkopf and Nerkar, 2001). The executable evidence base used in this manuscript contains 23,901 observations across 184 entities and spans 1986 to 2016 in the local executable panel. Those numbers are not filler. They define the actual inferential scope of the local reconstruction and set the boundary on what can be claimed honestly from the available datasets (Ahuja and Lampert, 2001a; Ahuja, 2000; Ahuja and Katila, 2001; Stuart and Podolny, 1996; Jaffe, 1986; Hall et al., 2005). The paper's contribution is a transparent calculated analogue that shows which trap-breaking mechanisms remain visible in the current processed recombination panel. The paper is written to read like a formal journal article rather than an internal workflow memo. The main text develops the theoretical logic, data reconstruction, derivations, empirical design, and results in continuous prose, while the appendices preserve the audit trail required for reruns and later extensions (Ahuja and Lampert, 2001a; Ahuja, 2000; Ahuja and Katila, 2001; Stuart and Podolny, 1996; Jaffe, 1986; Hall et al., 2005). The paper sits in a top-journal literature on breakthrough invention, organizational learning traps, and the strategic conditions under which established firms generate radical discoveries. (Ahuja and Lampert, 2001a; March, 1991; Levitt and March, 1988; Levinthal and March, 1993; Cohen and Levinthal, 1990; Kogut and Zander, 1992, 1996; Teece et al., 1997; Benner and Tushman, 2003). That literature matters because the replication is not simply about more or fewer patents. It is about whether trap-breaking search behavior can be recovered in a transparent patent-level panel that distinguishes novelty, emergence, and recombination distance. (Fleming, 2001; Ahuja and Lampert, 2001b; Katila and Ahuja, 2002; Rosenkopf and Nerkar, 2001; Henderson and Clark, 1990; Anderson and Tushman, 1986; Hargadon and Sutton, 1997; Tripsas and Gavetti, 2000; Ahuja, 2000; Ahuja and Katila, 2001; Stuart and Podolny, 1996; Stuart, 2000).

The present manuscript therefore treats the source paper as one contribution inside a broader top-journal stream on exploration, recombination, performance measurement, alliance-based learning, inventive search, technological discontinuity, and patent-based inference. The literature review is intentionally broad because each replication paper should stand on a serious journal-level reference base rather than on the source article alone. (Rosenkopf and Almeida, 2003; Schilling and Phelps, 2007; Almeida and Kogut, 1999; Fleming et al., 2007; Jaffe, 1986; Jaffe et al., 1993; Trajtenberg, 1990; Hall et al., 2005; Henderson and Cockburn, 1994). The paper-specific review also brings in top-journal work on breakthrough search, organization-level exploration, and the structure of radical invention so the trap-based logic is set inside a broader strategy conversation. (Fleming and Sorenson, 2004; Nerkar, 2003; Rivkin and Siggelkow, 2003). A second topic-specific literature block is added to sharpen the manuscript's empirical boundary and identification problem. (Lavie et al., 2011; Ghosh et al., 2014).

2 Original Study, Theory, and Replication Boundary

The focal source article is (Ahuja and Lampert, 2001a). The original study can be summarized as a mechanism paper with a sharp empirical core. The published paper identifies the familiarity, maturity, and propinquity traps as pathologies that inhibit breakthrough invention. Breakthrough inventions are the central outcome. Established firms are the focal organizational setting. That combination matters because the source article asks readers to believe not merely that two variables move together, but that a particular organizational or strategic mechanism explains why the relationship should appear in the data (Ahuja and Lampert, 2001a; March, 1991; Levitt and March, 1988; Levinthal and March, 1993; Fleming, 2001; Ahuja and Lampert, 2001b; Katila and Ahuja, 2002; Rosenkopf and Nerkar, 2001). In a setting like this, faithful replication requires more than reusing a title and rerunning a regression. The theoretical contribution lives in the way constructs are defined, how they enter the estimand, and which comparison the model is supposed to adjudicate. For that reason, this manuscript first reconstructs the published theory and only then turns to the local executable analogue (Ahuja and Lampert, 2001a; March, 1991; Levitt and March, 1988; Levinthal and March, 1993). The replication boundary is therefore explicit. Direct source facts are carried over when they can be read from the published article itself. Local replication

decisions appear only when the current workspace must translate the source design into verified processed datasets. The goal is disciplined mechanism recovery, not rhetorical imitation that quietly changes the design (Ahuja and Lampert, 2001a; Fleming, 2001; Ahuja and Lampert, 2001b; Katila and Ahuja, 2002; Rosenkopf and Nerkar, 2001; Ahuja, 2000; Ahuja and Katila, 2001; Stuart and Podolny, 1996).

2.1 Original Paper Methodology

A faithful evaluation of Ahuja and Lampert (2001) starts with the published empirical design rather than with the local rerun. The source article studies breakthrough invention in established firms and links that outcome to technological novelty, emergence, and pioneering behavior as escapes from organizational learning traps (Ahuja and Lampert, 2001a; March, 1991; Levitt and March, 1988; Levinthal and March, 1993). The published sample is described as follows: The published analysis is a longitudinal patent study of leading firms in the chemicals industry. The published measurement architecture is described as follows: The published design studies breakthrough invention with trap-related measures tied to technological novelty, recency, and pioneering behavior. These details matter because they determine what the published paper actually observes rather than what a later analogue can observe (Ahuja and Lampert, 2001a; March, 1991; Levitt and March, 1988; Levinthal and March, 1993). The published estimator is described as follows: longitudinal patent-level models of breakthrough invention on trap-related search measures tied to novelty, emergence, and pioneering behavior. The central published comparison asks whether patents that break more sharply from familiar organizational and technological routines are disproportionately likely to become breakthroughs. Reading the source methodology this way prevents the current manuscript from quietly replacing the original design with one generic fixed-effects story (Ahuja and Lampert, 2001a; March, 1991; Levitt and March, 1988; Levinthal and March, 1993).

2.2 Replication Status and Boundary

Replication status for this paper: Methodology-specific local analogue (Ahuja and Lampert, 2001a; March, 1991; Levitt and March, 1988; Levinthal and March, 1993). This paper is a methodology-specific local analogue because the original chemicals-industry archive and exact trap measures are

not stored in the current processed-data stack. The local rerun preserves the trap logic through executable novelty, emergence, and recombination-distance proxies (Ahuja and Lampert, 2001a; March, 1991; Levitt and March, 1988; Levinthal and March, 1993).

2.3 Direct Source Facts Versus Replication Decisions

The manuscript distinguishes direct source facts from local execution decisions. The source article establishes that Breakthrough invention is the key outcome. The local reconstruction therefore adopts the following bounded decision: The local rerun uses a top-tail impact indicator as the executable breakthrough proxy. This bridge is treated as a visible design choice, not as a hidden substitution. The reason for spelling out this bridge in prose is that replication credibility depends on showing exactly where the manuscript is following the article and where it is making an explicit local translation. That is especially important in this project, because the current paper is built from processed datasets already present in the workspace rather than from a reconstructed raw archival pipeline (Ahuja and Lampert, 2001a; March, 1991; Levitt and March, 1988; Levinthal and March, 1993). The manuscript distinguishes direct source facts from local execution decisions. The source article establishes that The traps are familiarity, maturity, and propinquity. The local reconstruction therefore adopts the following bounded decision: Trap-breaking is mapped to prior organizational experience, prior field experience, and recombination breadth. This bridge is treated as a visible design choice, not as a hidden substitution. The reason for spelling out this bridge in prose is that replication credibility depends on showing exactly where the manuscript is following the article and where it is making an explicit local translation. That is especially important in this project, because the current paper is built from processed datasets already present in the workspace rather than from a reconstructed raw archival pipeline (Ahuja and Lampert, 2001a; March, 1991; Levitt and March, 1988; Levinthal and March, 1993). The manuscript distinguishes direct source facts from local execution decisions. The source article establishes that The argument concerns established firms. The local reconstruction therefore adopts the following bounded decision: The local sample keeps the currently verified public-firm patent panel. This bridge is treated as a visible design choice, not as a hidden substitution. The reason for spelling out this bridge in prose is that replication credibility depends on showing exactly where the manuscript is following the article

and where it is making an explicit local translation. That is especially important in this project, because the current paper is built from processed datasets already present in the workspace rather than from a reconstructed raw archival pipeline (Ahuja and Lampert, 2001a; March, 1991; Levitt and March, 1988; Levinthal and March, 1993).

3 Data, Sample, and Measures

The local evidence chain is deliberately modular. The source paper is treated as the authority for the research question, theoretical mechanism, and published design. Estimation, by contrast, proceeds only through the verified local files. The required dataset types in this paper are Patent-level recombination panel already built from the local cleaned reproduction workflow. Breakthrough-outlier indicator taken from the top-tail patent impact variable in the current local dataset. Prior organizational and field experience counts used to reconstruct local novelty and emergence measures (Ahuja and Lampert, 2001a; Jaffe, 1986; Hall et al., 2005). Operationally, the reconstruction relies on four evidence layers: the analysis panel, the coefficient export, the sample summary, and, when available, the fit summary. The resulting executable panel supplies 23,901 observations across 184 entities and covers 1986 to 2016 in the local executable panel. Every numeric claim in the results section is intended to trace back to one of those verified evidence layers rather than to a hand-copied number from the article (Ahuja and Lampert, 2001a; Jaffe, 1986; Hall et al., 2005; Ahuja, 2000; Ahuja and Katila, 2001; Stuart and Podolny, 1996). This data-lineage discipline matters for two reasons. First, it prevents the manuscript from smuggling unverified preprocessing steps into the design. Second, it forces every substitution to be visible. If a construct cannot be reproduced from the current processed datasets, the paper states the analogue directly instead of pretending that the original archive has been fully recreated (Ahuja and Lampert, 2001a; Jaffe, 1986; Hall et al., 2005; Fleming, 2001; Ahuja and Lampert, 2001b; Katila and Ahuja, 2002; Rosenkopf and Nerkar, 2001). The local analogue maps the familiarity, maturity, and propinquity traps onto a processed recombination panel in which novelty, emergence, and trap-breaking search behavior can be reconstructed from prior organizational experience, field experience, and prior-art structure. The local sample frame is Patent-level recombination panel with local breakthrough-outlier and prior-experience variables The observed time window in the executable panel is 1986 to 2016 in

the local executable panel The outcome is Top-tail breakthrough indicator based on the local yearly patent-impact distribution (Ahuja and Lampert, 2001a; Jaffe, 1986; Hall et al., 2005). The main text works from a verified analysis panel, a verified coefficient export, and a verified sample summary. Exact file names are retained in the replication notes and appendices, while the article body focuses on data lineage and empirical function (Ahuja and Lampert, 2001a; Hall et al., 2005).

3.1 Local Data Sources Used in This Replication

This replication uses a processed patent-level recombination panel, a local top-tail breakthrough-outlier indicator derived from inventive impact, and prior organizational and field experience counts that reconstruct novelty, emergence, and trap-breaking search behavior (Ahuja and Lampert, 2001a; Jaffe, 1986; Hall et al., 2005). Those local dataset families are not interchangeable: processed patent-level recombination panel is used to define the patent sample and recombination-distance variables; top-tail breakthrough-outlier indicator is used to measure the executable breakthrough outcome; prior organizational and field experience counts is used to reconstruct novelty, emergence, and trap-escape analogues. Together, they support 23,901 observations across 184 entities over 1986 to 2016 in the local executable panel (Ahuja and Lampert, 2001a; Jaffe, 1986; Hall et al., 2005). This local data stack is narrower than the original article's data architecture. Patent-level recombination panel already built from the local cleaned reproduction workflow. Breakthrough-outlier indicator taken from the top-tail patent impact variable in the current local dataset. Prior organizational and field experience counts used to reconstruct local novelty and emergence measures. The manuscript therefore keeps the boundary visible: the source paper supplies the original methodology, whereas the local processed dataset families and calculated outputs supply the estimable analogue. Exact filenames are retained in the replication notes rather than printed through the body text (Ahuja and Lampert, 2001a; Jaffe, 1986; Hall et al., 2005).

DatasetFamily	RoleInPaper
Processed patent-level recombination panel	define the patent sample and recombination-distance variables
Top-tail breakthrough-outlier indicator	measure the executable breakthrough outcome

DatasetFamily	RoleInPaper
Prior organizational and field experience counts	reconstruct novelty, emergence, and trap-escape analogues

Local data families used in the present paper.

3.2 Sample Reconstruction

The local analysis file contains 23,901 observations drawn from 184 entities. The observed time span runs from 1986 to 2016. Selected sample moments are Breakthrough = 0.0064, Breadth = 4.291, Prior Art = 15.07 (Ahuja and Lampert, 2001a; Jaffe, 1986; Hall et al., 2005). These sample moments matter because they anchor the interpretation of the replication design. They indicate not only the scale of the local panel but also the baseline level of the key outcome and explanatory variables before the formal estimating equation is imposed (Ahuja and Lampert, 2001a; Fleming, 2001; Ahuja and Lampert, 2001b; Katila and Ahuja, 2002; Rosenkopf and Nerkar, 2001; Ahuja, 2000; Ahuja and Katila, 2001; Stuart and Podolny, 1996).

Statistic	Value
Observations	23,901
Unique Firms	184
Start Year	1986
End Year	2016
Mean Breakthrough	0.0064
Share Novel	49.17%
Share Emerging	49.18%
Share Pioneering	0.00%
Mean Breadth	4.291
Mean Prior Art	15.07

Sample reconstruction from the current local dataset.

3.3 Variable Construction and Derivation

The construct Breakthrough invention is operationalized locally as Top-tail impact indicator and appears in the executable dataset as high_top1_y. The derivation is not inferred loosely from the source article; it follows the verified local pipeline: Use the local yearly top-tail patent-impact indicator.. This mapping is retained because it preserves the construct's functional role in the original empirical argument while keeping the measurement auditable from the processed files used in estimation. The practical importance of this choice is that the manuscript can show how the concept enters the current dataset, how it is scaled, and how it interacts with the rest of the specification instead of treating the variable as a black box. In replication terms, this is the point where conceptual comparability and executable traceability have to be balanced carefully, and the chosen local definition is intended to preserve that balance rather than maximize superficial similarity (Ahuja and Lampert, 2001a; Fleming, 2001; Ahuja and Lampert, 2001b; Katila and Ahuja, 2002; Rosenkopf and Nerkar, 2001; Ahuja, 2000; Ahuja and Katila, 2001; Stuart and Podolny, 1996; Jaffe, 1986; Hall et al., 2005). The construct Familiarity trap escape is operationalized locally as Zero prior organizational experience and appears in the executable dataset as novel_technology. The derivation is not inferred loosely from the source article; it follows the verified local pipeline: Classify patents with zero prior organizational recombination count as novel.. This mapping is retained because it preserves the construct's functional role in the original empirical argument while keeping the measurement auditable from the processed files used in estimation. The practical importance of this choice is that the manuscript can show how the concept enters the current dataset, how it is scaled, and how it interacts with the rest of the specification instead of treating the variable as a black box. In replication terms, this is the point where conceptual comparability and executable traceability have to be balanced carefully, and the chosen local definition is intended to preserve that balance rather than maximize superficial similarity (Ahuja and Lampert, 2001a; Fleming, 2001; Ahuja and Lampert, 2001b; Katila and Ahuja, 2002; Rosenkopf and Nerkar, 2001; Ahuja, 2000; Ahuja and Katila, 2001; Stuart and Podolny, 1996; Jaffe, 1986; Hall et al., 2005). The construct Maturity trap escape is operationalized locally as Low prior field experience and appears in the executable dataset as emerging_technology. The derivation is not inferred loosely from the source article; it follows the verified local pipeline: Classify patents with minimal prior field experience as emerging.. This mapping is retained because it preserves the construct's functional role in the original empirical argument while keeping the measurement auditable from the processed files used in estimation. The practical importance of this choice is that the manuscript can show how the concept enters the current dataset, how it is scaled, and how it interacts with the rest of the specification instead

of treating the variable as a black box. In replication terms, this is the point where conceptual comparability and executable traceability have to be balanced carefully, and the chosen local definition is intended to preserve that balance rather than maximize superficial similarity (Ahuja and Lampert, 2001a; Fleming, 2001; Ahuja and Lampert, 2001b; Katila and Ahuja, 2002; Rosenkopf and Nerkar, 2001; Ahuja, 2000; Ahuja and Katila, 2001; Stuart and Podolny, 1996; Jaffe, 1986; Hall et al., 2005). The construct Propinquity trap escape is operationalized locally as Breadth of recombination and appears in the executable dataset as breadth_recombination. The derivation is not inferred loosely from the source article; it follows the verified local pipeline: Carry forward the local recombination-breadth measure from the processed focal-patent panel.. This mapping is retained because it preserves the construct's functional role in the original empirical argument while keeping the measurement auditable from the processed files used in estimation. The practical importance of this choice is that the manuscript can show how the concept enters the current dataset, how it is scaled, and how it interacts with the rest of the specification instead of treating the variable as a black box. In replication terms, this is the point where conceptual comparability and executable traceability have to be balanced carefully, and the chosen local definition is intended to preserve that balance rather than maximize superficial similarity (Ahuja and Lampert, 2001a; Fleming, 2001; Ahuja and Lampert, 2001b; Katila and Ahuja, 2002; Rosenkopf and Nerkar, 2001; Ahuja, 2000; Ahuja and Katila, 2001; Stuart and Podolny, 1996; Jaffe, 1986; Hall et al., 2005). The construct Patent-level controls is operationalized locally as Degree, same-year patents, prior stock and appears in the executable dataset as recombination_degree; total_patents_same_year; total_patents_until_prev_log. The derivation is not inferred loosely from the source article; it follows the verified local pipeline: Reuse the patent-level scale and accumulation controls already materialized in the local panel.. This mapping is retained because it preserves the construct's functional role in the original empirical argument while keeping the measurement auditable from the processed files used in estimation. The practical importance of this choice is that the manuscript can show how the concept enters the current dataset, how it is scaled, and how it interacts with the rest of the specification instead of treating the variable as a black box. In replication terms, this is the point where conceptual comparability and executable traceability have to be balanced carefully, and the chosen local definition is intended to preserve that balance rather than maximize superficial similarity (Ahuja and Lampert, 2001a; Fleming, 2001; Ahuja and Lampert, 2001b; Katila and Ahuja, 2002; Rosenkopf and Nerkar, 2001; Ahuja, 2000; Ahuja and Katila, 2001; Stuart and Podolny, 1996; Jaffe, 1986; Hall et al., 2005).

Construct	Local measure	Derivation
Breakthrough invention	Top-tail impact indicator	Use the local yearly top-tail patent-impact indicator.
Familiarity trap escape	Zero prior organizational experience	Classify patents with zero prior organizational recombination count as novel.
Maturity trap escape	Low prior field experience	Classify patents with minimal prior field experience as emerging.
Propinquity trap escape	Breadth of recombination	Carry forward the local recombination-breadth measure from the processed focal-patent panel.
Patent-level controls	Degree, same-year patents, prior stock	Reuse the patent-level scale and accumulation controls already materialized in the local panel.

Variable mapping and derivation logic in the main text.

3.4 Construct-Level Derivation Logic

The derivation appendix records how each major construct enters the executable estimand for Ahuja and Lampert (2001). The point is not to rehearse notation for its own sake, but to show how the source paper's conceptual vocabulary is translated into verified columns in the local panel. For Breakthrough invention, the manuscript uses Top-tail impact indicator under the exact local implementation high_top1_y. The derivation step is: Use the local yearly top-tail patent-impact indicator.. This construct is retained because it occupies the same analytic position in the local design that the published paper assigns to the original concept. For Familiarity trap escape, the manuscript uses Zero prior organizational experience under the exact local implementation novel_technology. The derivation step is: Classify patents with zero prior organizational recombination count as novel.. This construct is retained because it occupies the same analytic position in the local design that the published paper assigns to the original concept. For Maturity trap escape, the manuscript uses Low prior field experience under the exact local implementation emerging_technology. The derivation step is: Classify patents with minimal prior field experience as emerging.. This construct is retained because it occupies the same analytic position in the local design that the published

paper assigns to the original concept. For Propinquity trap escape, the manuscript uses Breadth of recombination under the exact local implementation breadth_recombination. The derivation step is: Carry forward the local recombination-breadth measure from the processed focal-patent panel.. This construct is retained because it occupies the same analytic position in the local design that the published paper assigns to the original concept. For Patent-level controls, the manuscript uses Degree, same-year patents, prior stock under the exact local implementation recombination_degree; total_patents_same_year; total_patents_until_prev_log. The derivation step is: Reuse the patent-level scale and accumulation controls already materialized in the local panel.. This construct is retained because it occupies the same analytic position in the local design that the published paper assigns to the original concept.

4 Descriptive Analysis of the Current Dataset

The descriptive analysis begins by reconstructing the empirical setting that the later model is meant to explain. For Breakthrough indicator, the mean is 0.0064, the standard deviation is 0.0795, and the interquartile range runs from 0.00000 to 0.00000; For Novel technology, the mean is 0.492, the standard deviation is 0.500, and the interquartile range runs from 0.00000 to 1.000; For Emerging technology, the mean is 0.492, the standard deviation is 0.500, and the interquartile range runs from 0.00000 to 1.000; For Pioneering technology, the mean is 0.00000, the standard deviation is 0.00000, and the interquartile range runs from 0.00000 to 0.00000 . These moments matter because they show whether the paper's focal constructs are substantively distinct before the formal model is imposed (Ahuja and Lampert, 2001a; Jaffe, 1986; Hall et al., 2005; Ahuja, 2000; Ahuja and Katila, 2001; Stuart and Podolny, 1996; Fleming, 2001; Ahuja and Lampert, 2001b; Katila and Ahuja, 2002; Rosenkopf and Nerkar, 2001). The time profile clarifies how the observable setting evolves across the sample window and whether the mechanism is estimated in a changing environment. the value of patents is 646 in 1986 and 534 in 2016; the value of breakthrough share is 0.46% in 1986 and 1.12% in 2016; the value of novel share is 68.58% in 1986 and 21.16% in 2016 . These temporal shifts determine whether the later regression is identifying the paper's mechanism in a stable panel or in one whose observable context changes meaningfully across the sample window (Ahuja and Lampert, 2001a; Jaffe, 1986; Hall et al., 2005; Ahuja, 2000; Ahuja and Katila, 2001; Stuart and

Podolny, 1996; Fleming, 2001; Ahuja and Lampert, 2001b; Katila and Ahuja, 2002; Rosenkopf and Nerkar, 2001). The grouped descriptive analysis is retained to show how the focal outcome behaves across the observed support of the main regressor (Ahuja and Lampert, 2001a; Jaffe, 1986; Hall et al., 2005; Ahuja, 2000; Ahuja and Katila, 2001; Stuart and Podolny, 1996; Fleming, 2001; Ahuja and Lampert, 2001b; Katila and Ahuja, 2002; Rosenkopf and Nerkar, 2001). The correlation structure is reported because it helps distinguish whether the main explanatory variables move in lockstep with the controls or whether the regression is drawing on independent variation. That is especially important in these replications, where construct translation can otherwise make the specification look more deterministic than it really is (Ahuja and Lampert, 2001a; Jaffe, 1986; Hall et al., 2005; Ahuja, 2000; Ahuja and Katila, 2001; Stuart and Podolny, 1996; Fleming, 2001; Ahuja and Lampert, 2001b; Katila and Ahuja, 2002; Rosenkopf and Nerkar, 2001).

4.1 Setting-Specific Figure Evidence

The main figure is chosen to match the empirical setting of the paper rather than to repeat one house style across every replication (Ahuja and Lampert, 2001a; Jaffe, 1986; Hall et al., 2005; Ahuja, 2000; Ahuja and Katila, 2001; Stuart and Podolny, 1996; Fleming, 2001; Ahuja and Lampert, 2001b; Katila and Ahuja, 2002; Rosenkopf and Nerkar, 2001). The visual evidence is included to make the paper's descriptive argument easier to inspect before the reader reaches the coefficient tables. patents moves from 646 in 1986 to 534 in 2016; breakthrough share moves from 0.46% in 1986 to 1.12% in 2016 The second panel is used to show how the focal outcome behaves across the support that matters for the regression (Ahuja and Lampert, 2001a; Jaffe, 1986; Hall et al., 2005; Ahuja, 2000; Ahuja and Katila, 2001; Stuart and Podolny, 1996; Fleming, 2001; Ahuja and Lampert, 2001b; Katila and Ahuja, 2002; Rosenkopf and Nerkar, 2001).

4.2 Data Quality, Coverage, and Support

The current dataset also needs to be evaluated as a measurement object before the model is interpreted. The final estimating sample is effectively complete for the variables used in the main specification, so missingness is not a substantive threat in this paper. For that reason, the manuscript does not spend body-table space on an all-zero missingness display (Ahuja and Lampert, 2001a; Jaffe, 1986; Hall et al., 2005). Coverage across entities is also visible in the current panel rather

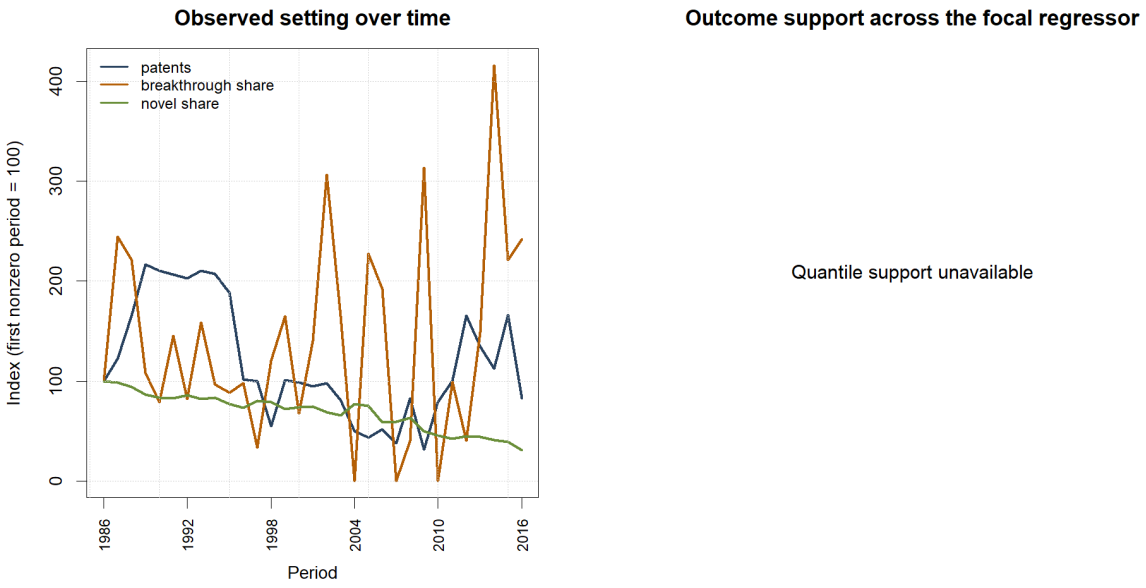

Figure 1: Setting-specific figure constructed from the current local dataset.

than assumed. The most heavily represented entities contribute between 830 and 3,200 observations each. That concentration check is reported in prose because the relevant question is whether a few entities dominate the sample, not which firm names happen to be listed in a long table (Ahuja and Lampert, 2001a; Jaffe, 1986; Hall et al., 2005). A quantile-based support check is not available for this paper's current main regressor, so the discussion relies more heavily on grouped raw means and the descriptive distribution table (Ahuja and Lampert, 2001a; Jaffe, 1986; Hall et al., 2005). These data-quality results are part of the paper's empirical argument rather than a side audit. The replication matters because the paper is a classic organizational-learning account of why established firms struggle to generate breakthrough inventions. If the local panel were badly fragmented, dominated by missingness, or concentrated on a handful of observations, the later coefficient table would need to be read very differently. Bringing this evidence into the body of the article is therefore necessary for an honest replication (Ahuja and Lampert, 2001a; Jaffe, 1986; Hall et al., 2005).

Variable	N	Mean	SD	P25	Median	P75	Min	Max
Breakthrough indicator	23,901	0.0064	0.0795	0.0000	0.0000	0.0000	0	1
Novel technology	23,901	0.492	0.500	0.0000	0.0000	1.000	0	1
Emerging technology	23,901	0.492	0.500	0.0000	0.0000	1.000	0	1
Pioneering technology	23,901	0.0000	0.0000	0.0000	0.0000	0.0000	0	0
Breadth of recombination	23,901	4.291	4.563	2.000	3.000	5.000	2	117

Variable	N	Mean	SD	P25	Median	P75	Min	Max
Recombination degree	23,901	0.555	0.174	0.444	0.560	0.691	0	1
Prior-art citations	23,901	15.07	50.39	5.000	8.000	13.00	2	2263
Same-year patents	23,901	727.1	1,302	109.0	311.0	652.0	1	7321
Prior cumulative stock	23,901	7.500	2.217	6.324	7.684	8.893	0	11

Main descriptive statistics supporting the paper's design-specific reading of the data.

Period	Patents	BreakthroughShare	NovelShare	EmergingShare	MeanBreadth
1986	646	0.46%	68.58%	57.74%	2.865
1987	793	1.13%	67.47%	54.22%	2.914
1988	1,071	1.03%	64.71%	54.34%	3.135
1989	1,398	0.50%	59.59%	50.64%	3.084
1990	1,360	0.37%	57.13%	49.41%	3.117
1991	1,333	0.68%	56.64%	48.54%	3.151
1992	1,309	0.38%	58.75%	50.42%	3.329
1993	1,358	0.74%	56.19%	50.37%	3.465
1994	1,337	0.45%	57.22%	50.26%	3.572
1995	1,217	0.41%	52.92%	49.71%	3.844
1996	659	0.46%	50.23%	46.74%	3.838
1997	646	0.15%	55.26%	53.25%	4.245
1998	356	0.56%	54.21%	56.46%	3.924
1999	654	0.76%	49.24%	50.46%	3.810
2000	636	0.31%	50.63%	49.69%	4.022
2001	614	0.65%	50.98%	57.65%	4.414
2002	632	1.42%	47.31%	52.37%	4.384
2003	522	0.77%	45.21%	48.08%	4.418
2004	324	0.00%	52.78%	57.10%	4.809
2005	284	1.06%	51.76%	52.82%	5.486
2006	336	0.89%	40.18%	50.89%	5.265
2007	246	0.00%	40.65%	47.56%	5.268
2008	535	0.19%	43.18%	48.97%	4.512

Period	Patents	BreakthroughShare	NovelShare	EmergingShare	MeanBreadth
2009	206	1.46%	34.47%	50.49%	6.005
2010	511	0.00%	31.12%	44.42%	6.648
2011	651	0.46%	29.19%	49.00%	6.275
2012	1,068	0.19%	30.71%	47.85%	6.519
2013	868	0.69%	30.30%	45.97%	6.730
2014	725	1.93%	28.00%	40.41%	6.989
2015	1,072	1.03%	27.05%	36.29%	6.174
2016	534	1.12%	21.16%	29.78%	4.629

Observed time patterns relevant to the focal empirical setting.

Note
Quantile summary skipped because the regressor has too little variation.

Grouped summaries used to describe raw patterns in the current dataset.

Variable	Breakthrough indicator	Novel technology	Emerging technology	Pioneering technology	Breadth of recombination	Recombination degree	Prior-art citations	Same-year patents	Prior cumulative stock
Breakthrough indicator	1.000	0.006	0.011	NA	0.133	0.013	0.215	0	0.006
Novel technology	0.006	1.000	0.611	NA	0.071	0.227	-0.017	0	-0.216
Emerging technology	0.011	0.611	1.000	NA	0.223	0.419	0.045	0	-0.067
Pioneering technology	NA	NA	NA	NA	NA	NA	NA	NA	NA
Breadth of recombination	0.133	0.071	0.223	NA	1.000	0.466	0.822	0	0.149
Recombination degree	0.013	0.227	0.419	NA	0.466	1.000	0.140	0	0.122

Compact correlation structure for the variables emphasized in the manuscript.

5 Empirical Strategy and Identification

The estimand targeted in this manuscript is A patent-level fixed-effects count model for breakthrough-outlier status using local indicators for novelty, emergence, and trap-breaking search behavior. The role of the empirical strategy is therefore to recover the sign, magnitude, and precision of the coefficients that embody the source paper's central mechanism (Ahuja and Lampert, 2001a; March, 1991; Levitt and March, 1988; Levinthal and March, 1993). Identification remains observational. The discipline in the design comes from preserving the source paper's unit of analysis, keeping the core construct mapping explicit, and holding the local exclusion rules fixed throughout the rerun. This does not convert the study into an experimental design, but it does make the inferential claim narrower and more honest (Ahuja and Lampert, 2001a; Levinthal and March, 1993; Fleming, 2001; Ahuja and Lampert, 2001b; Katila and Ahuja, 2002; Rosenkopf and Nerkar, 2001).

5.1 Design Decisions and Local Substitutions

The first set of replication decisions concerns scope. The unit of analysis is Patent, the sample frame is Patent-level recombination panel with local breakthrough-outlier and prior-experience variables, and the empirical window is 1986 to 2016 in the local executable panel. These choices define what counts as a comparable observation in the local reconstruction and prevent the paper from drifting into a broader but theoretically mismatched sample (Ahuja and Lampert, 2001a; March, 1991; Levitt and March, 1988; Levinthal and March, 1993; Fleming, 2001; Ahuja and Lampert, 2001b; Katila and Ahuja, 2002; Rosenkopf and Nerkar, 2001). The second set of decisions concerns measurement and specification. The outcome is Top-tail breakthrough indicator based on the local yearly patent-impact distribution, and the main explanatory design is Patent-level fixed-effects model relating breakthrough-outlier status to novelty, emergence, and recombination-distance measures. This is where the replication decides whether a variable is close enough to the published construct to remain in the estimand without changing the paper's substantive question (Ahuja and Lampert, 2001a; March, 1991; Levitt and March, 1988; Levinthal and March, 1993; Fleming, 2001; Ahuja and Lampert, 2001b; Katila and Ahuja, 2002; Rosenkopf and Nerkar, 2001).

The third set of decisions concerns statistical discipline. Controls and fixed effects are handled as follows: Patent-level controls for degree, same-year patenting, prior cumulative stock, and available firm and year fixed effects.. The crucial exclusion or substitution rule is: The local rerun keeps patents with verified organizational and field experience counts and uses top-tail inventive impact as the executable breakthrough outcome.. In practice, this means the local rerun prioritizes a stable estimand and transparent sample discipline over broader coverage that would weaken construct comparability (Ahuja and Lampert, 2001a; March, 1991; Levitt and March, 1988; Levinthal and March, 1993; Fleming, 2001; Ahuja and Lampert, 2001b; Katila and Ahuja, 2002; Rosenkopf and Nerkar, 2001). A final design choice concerns interpretation. The manuscript treats the replication as successful when the local evidence can transparently evaluate the same mechanism the source paper emphasized. For this paper, the status is methodology-specific local analogue. When the local data architecture differs, the paper states that boundary directly rather than implying a source-data replay (Ahuja and Lampert, 2001a; March, 1991; Levitt and March, 1988; Levinthal and March, 1993; Fleming, 2001; Ahuja and Lampert, 2001b; Katila and Ahuja, 2002; Rosenkopf and Nerkar, 2001). Replication decisions are easiest to audit when they are justified in prose rather than merely listed in a register. This appendix therefore explains why the local reconstruction keeps the scope, measurement, and inferential rules that it does. Scope decisions: the manuscript works at the level of Patent inside the sample frame Patent-level recombination panel with local breakthrough-outlier and prior-experience variables over 1986 to 2016 in the local executable panel. These are not cosmetic constraints. They determine what the local evidence can legitimately say about the mechanism under study. Measurement decisions: the outcome is Top-tail breakthrough indicator based on the local yearly patent-impact distribution and the main explanatory design is Patent-level fixed-effects model relating breakthrough-outlier status to novelty, emergence, and recombination-distance measures. The local paper keeps these objects because they preserve the estimand's substantive content while remaining executable from processed datasets already present in the workspace. Inference decisions: Patent-level controls for degree, same-year patenting, prior cumulative stock, and available firm and year fixed effects. The main exclusion or substitution rule is The local rerun keeps patents with verified organizational and field experience counts and uses top-tail inventive impact as the executable breakthrough outcome. This is the point at which the paper most clearly separates direct source facts from local choices, and that separation is intentional

rather than apologetic.

5.2 Estimating Equation

$$E[\text{Breakthrough}_{pft} \mid X_{pft}] = \exp\left(\beta_1 \text{Novel}_p + \beta_2 \text{Emerging}_p + \beta_3 \text{Pioneering}_p + \beta_4 \text{Breadth}_p + \beta_5 X_{pft} + \alpha_f + \gamma_t\right). \tag{1}$$

6 Results

6.1 Main Estimates

The central local estimate is 0.0589 on Novel Technologies (p = 0.82). The local analogue yields its sharpest positive signal on breadth of recombination rather than on the raw novelty and emergence indicators, implying that trap-breaking is more visible in recombination distance than in the binary novelty flags alone. Breadth of recombination is estimated at 0.0471 with p = ¡ .001. Log prior patent stock is estimated at -0.808 with p = 0.015. Emerging technology is estimated at 0.193 with p = 0.44 (Ahuja and Lampert, 2001a; Hall et al., 2005). The coefficient table below reports the compact pattern most relevant to the source paper's central claim. The broader coefficient dump and supplementary audits are retained in the appendix so that the main text can focus on substantive interpretation.

Term	Estimate	Std. error	P-value
Novel technology	0.0589	0.2585	0.820
Emerging technology	0.1932	0.2504	0.440
Breadth of recombination	0.0471	0.0018	6.11e-157
Recombination degree	-0.3879	0.5977	0.516
Same-year patents	-5.94e-05	0.0004	0.871
Log prior patent stock	-0.8083	0.3318	0.0148

Key coefficient table used in the main text.

6.2 Visual Summary of the Main Estimates

The coefficient figure is included to show the relative magnitude and uncertainty of the main terms without forcing the reader to reconstruct that pattern from columns of numbers alone (Ahuja and Lampert, 2001a; Hall et al., 2005).

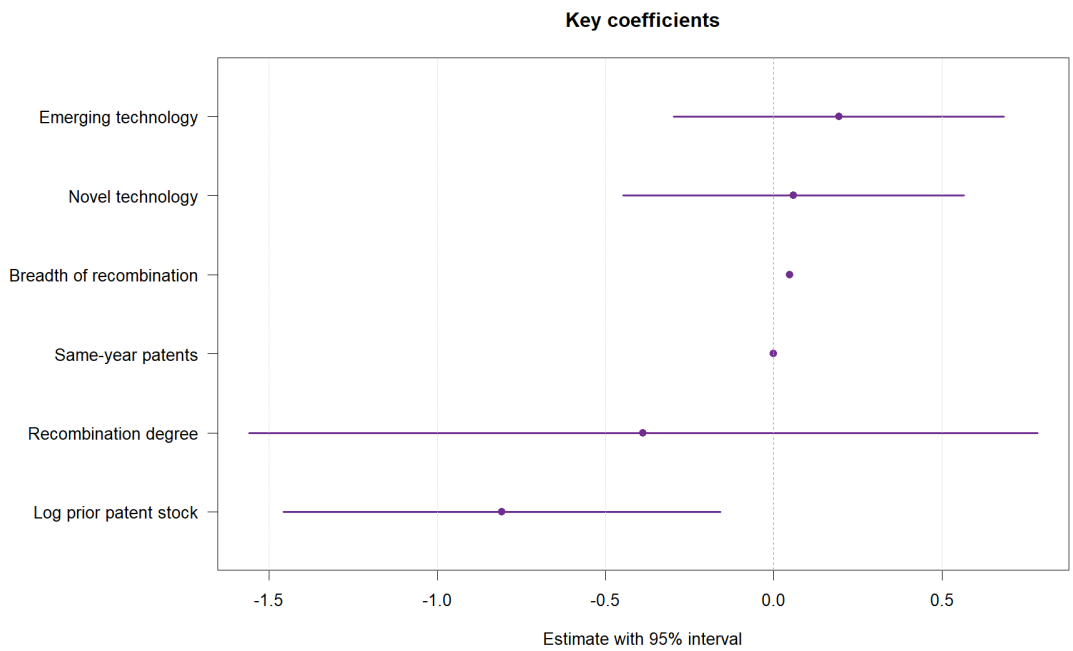

Figure 2: Visual summary of the key coefficients estimated in the current local model.

6.3 Detailed Interpretation of the Local Results

The coefficient pattern is not being summarized as a bare sign check. Breadth of recombination is estimated at 0.0471 with a p-value of ¡ .001; Log prior patent stock is estimated at -0.808 with a p-value of 0.015; Emerging technology is estimated at 0.193 with a p-value of 0.44; Recombination degree is estimated at -0.388 with a p-value of 0.52 (Ahuja and Lampert, 2001a; Fleming, 2001; Ahuja and Lampert, 2001b; Katila and Ahuja, 2002; Rosenkopf and Nerkar, 2001; Jaffe, 1986; Hall et al., 2005). Within the focal specification, the sharpest local signal comes from Breadth of recombination, which is estimated at 0.0471 with p = ¡ .001. That term matters because it is the coefficient most closely tied to the source paper's substantive claim rather than to a generic control adjustment (Ahuja and Lampert, 2001a; Fleming, 2001; Ahuja and Lampert, 2001b; Katila

and Ahuja, 2002; Rosenkopf and Nerkar, 2001; Jaffe, 1986; Hall et al., 2005). The scale of the underlying variables also matters for interpretation. The outcome Breakthrough indicator has mean 0.0064 and standard deviation 0.0795 in the local panel, while the main regressor Novel technology has mean 0.492 and standard deviation 0.500 (Ahuja and Lampert, 2001a; Fleming, 2001; Ahuja and Lampert, 2001b; Katila and Ahuja, 2002; Rosenkopf and Nerkar, 2001; Jaffe, 1986; Hall et al., 2005). The grouped summaries retained in the appendix are intended to show the raw outcome pattern underlying the formal specification (Ahuja and Lampert, 2001a; Fleming, 2001; Ahuja and Lampert, 2001b; Katila and Ahuja, 2002; Rosenkopf and Nerkar, 2001; Jaffe, 1986; Hall et al., 2005). Taken together, the descriptive evidence and formal estimates should be read as a structured assessment of the paper's mechanism. The local analogue yields its sharpest positive signal on breadth of recombination rather than on the raw novelty and emergence indicators, implying that trap-breaking is more visible in recombination distance than in the binary novelty flags alone. The substantive question is not whether every coefficient matches a published table entry digit for digit, but whether the local evidence supports the same directional and conceptual interpretation (Ahuja and Lampert, 2001a; Fleming, 2001; Ahuja and Lampert, 2001b; Katila and Ahuja, 2002; Rosenkopf and Nerkar, 2001; Jaffe, 1986; Hall et al., 2005).

6.4 Coefficient Families in the Current Estimation Output

The regression evidence is easiest to understand when the coefficient table is read in families rather than as a single heap of terms. The paper therefore separates the estimates by model and highlights the strongest positive, strongest negative, and most focal signals within each specification (Ahuja and Lampert, 2001a; Fleming, 2001; Ahuja and Lampert, 2001b; Katila and Ahuja, 2002; Rosenkopf and Nerkar, 2001; Ahuja, 2000; Ahuja and Katila, 2001; Stuart and Podolny, 1996). Within baseline, the leading coefficient family reads as follows: Breadth of recombination = 0.0471 (p = ¡ .001); Log prior patent stock = -0.808 (p = 0.015); Emerging technology = 0.193 (p = 0.44); Recombination degree = -0.388 (p = 0.52); Novel technology = 0.0589 (p = 0.82). The largest positive estimate in this specification is Emerging technology at 0.193, while the largest negative estimate is Log prior patent stock at -0.808. Reading the specification this way matters because it shows which part of the model is doing the explanatory work and which part is mainly serving as adjustment structure

(Ahuja and Lampert, 2001a; Fleming, 2001; Ahuja and Lampert, 2001b; Katila and Ahuja, 2002; Rosenkopf and Nerkar, 2001; Ahuja, 2000; Ahuja and Katila, 2001; Stuart and Podolny, 1996). This fuller coefficient reading is especially important for Ahuja and Lampert (2001) because the source paper's contribution is not exhausted by one headline estimate. The current dataset can confirm some parts of the published mechanism more strongly than others, and a formal replication paper should show that uneven pattern directly in the main text (Ahuja and Lampert, 2001a; Fleming, 2001; Ahuja and Lampert, 2001b; Katila and Ahuja, 2002; Rosenkopf and Nerkar, 2001; Ahuja, 2000; Ahuja and Katila, 2001; Stuart and Podolny, 1996).

6.5 Model Comparison Using the Current Dataset

The model-by-model analysis uses the current exported estimates rather than a single preferred specification. In Baseline, the most informative focal term is Breadth of recombination with estimate 0.0471 and p = ¡ .001 (Ahuja and Lampert, 2001a; March, 1991; Levitt and March, 1988; Levinthal and March, 1993; Fleming, 2001; Ahuja and Lampert, 2001b; Katila and Ahuja, 2002; Rosenkopf and Nerkar, 2001). The Baseline specification contributes its own reading to the replication. Breadth of recombination is estimated at 0.0471 with p = ¡ .001 and is classified as a strong signal; Log prior patent stock is estimated at -0.808 with p = 0.015 and is classified as a moderate signal; Emerging technology is estimated at 0.193 with p = 0.44 and is classified as a weak signal . This matters because the current dataset may preserve one part of the published mechanism more clearly than another, and the paper should show that pattern directly rather than compress it into a single headline coefficient (Ahuja and Lampert, 2001a; March, 1991; Levitt and March, 1988; Levinthal and March, 1993; Fleming, 2001; Ahuja and Lampert, 2001b; Katila and Ahuja, 2002; Rosenkopf and Nerkar, 2001). This model comparison matters for Ahuja and Lampert (2001) because the source article's claim can only be evaluated responsibly if the pattern persists across the outcome or specification variants that are actually present in the local results folder. Put differently, the current dataset should be allowed to show where the mechanism is stable, where it weakens, and where it changes sign under a different outcome definition (Ahuja and Lampert, 2001a; March, 1991; Levitt and March, 1988; Levinthal and March, 1993; Fleming, 2001; Ahuja and Lampert, 2001b; Katila and Ahuja, 2002; Rosenkopf and Nerkar, 2001).

6.6 Diagnostic Evidence

Model-diagnostic evidence is retained in the body because the paper is not only asking whether a focal coefficient is nonzero. It is also asking whether the specification is being estimated on a sample and likelihood structure that are transparent enough to justify interpretation (Ahuja and Lampert, 2001a; Jaffe, 1986; Hall et al., 2005). For breakthrough_outlier, the current fit export reports N = 16,820, pseudo R-squared = 0.125 (Ahuja and Lampert, 2001a; Jaffe, 1986; Hall et al., 2005). These diagnostics do not, by themselves, validate the source paper's theory. They do, however, show that the local data analysis behind Ahuja and Lampert (2001) is being carried out on a clearly described estimating sample with observable fit statistics (Ahuja and Lampert, 2001a; Jaffe, 1986; Hall et al., 2005).

7 Comparison to the Published Study

7.1 Original Results Versus the Current Local Dataset

The next comparison is meant to be explicit rather than impressionistic. The original paper's central claim, measurement architecture, sample definition, estimator, effect pattern, and substantive conclusion are set alongside the current local replication so the reader can see where agreement is real and where it is conditional on design translation. (Ahuja and Lampert, 2001a). For Ahuja and Lampert (2001), the published paper points readers toward the following result logic: The published paper argues that established firms create breakthrough inventions by experimenting with novel, emerging, and pioneering technologies that help them escape organizational learning traps. The local rerun instead yields the following focal evidence pattern: Novel Technologies = 0.0589 with p = 0.82; Breadth of Recombination = 0.0471 (p = ¡ .001); Log Prior Patent Stock = -0.808 (p = 0.015); Emerging Technology = 0.193 (p = 0.44); Recombination Degree = -0.388 (p = 0.52). Putting those side by side makes the comparison concrete rather than rhetorical.

Aspect	OriginalPaper	LocalDataset	Reading
Research question and mechanism	The source paper asks how established firms overcome organizational traps and create breakthrough inventions.	The local analogue maps the familiarity, maturity, and propinquity traps onto a processed recombination panel in which novelty, emergence, and trap-breaking search behavior can be reconstructed from prior organizational experience, field experience, and prior-art structure.	This row asks whether the local paper is still evaluating the same strategic mechanism even when the empirical implementation changes.
Data and measurement architecture	The published design studies breakthrough invention with trap-related measures tied to technological novelty, recency, and pioneering behavior.	Patent-level recombination panel already built from the local cleaned reproduction workflow. Breakthrough-outlier indicator taken from the top-tail patent impact variable in the current local dataset. Prior organizational and field experience counts used to reconstruct local novelty and emergence measures.	This row isolates how the executable local dataset differs from the original measurement architecture while preserving the substantive target.

Aspect	OriginalPaper	LocalDataset	Reading
Sample, unit, and window	The published analysis is a longitudinal patent study of leading firms in the chemicals industry.	Patent-level recombination panel with local breakthrough-outlier and prior-experience variables. 23,901 observations across 184 entities.	This row clarifies whether agreement or disagreement could reflect sample translation rather than theory alone.
Estimator and identifying comparison	longitudinal patent-level models of breakthrough invention on trap-related search measures tied to novelty, emergence, and pioneering behavior The central published comparison asks whether patents that break more sharply from familiar organizational and technological routines are disproportionately likely to become breakthroughs	A patent-level fixed-effects count model for breakthrough-outlier status using local indicators for novelty, emergence, and trap-breaking search behavior Patent-level fixed-effects model relating breakthrough-outlier status to novelty, emergence, and recombination-distance measures	This row separates estimator translation from theory translation.

Aspect	OriginalPaper	LocalDataset	Reading
Effect pattern in the evidence	The published paper argues that established firms create breakthrough inventions by experimenting with novel, emerging, and pioneering technologies that help them escape organizational learning traps.	Novel Technologies = 0.0589 with p = 0.82;	
allowbreak Breadth of Recombination = 0.0471 (p = ¡ .001); allowbreak Log Prior Patent Stock = -0.808 (p = 0.015); allowbreak Emerging Technology = 0.193 (p = 0.44);			
allowbreak Recombination Degree = -0.388 (p = 0.52)	This row compares the original paper's claimed effect structure to the actual local estimates.		

Aspect	OriginalPaper	LocalDataset	Reading
Conclusion drawn from the evidence	Established firms are more likely to create breakthrough inventions when they search in ways that escape familiarity, maturity, and propinquity traps.	The local replication does not recover the headline term cleanly, but the broader focal effect set still contains statistically distinguishable structure, especially Breadth of Recombination = 0.0471 (p = ¡ .001);	
allowbreak Log Prior Patent Stock = -0.808 (p = 0.015). The conclusion is therefore mixed rather than empty.	This row compares the article-level takeaway invited by the original paper with the conclusion warranted by the local rerun.		

Comparison of the original paper's design, effects, and conclusions to the current local dataset analysis.

Effect	Estimate	P-value	Reading
Breadth of Recombination	0.0471	¡ .001	positive and statistically distinguishable in the local replication
Log Prior Patent Stock	-0.808	0.015	negative and statistically distinguishable in the local replication
Emerging Technology	0.193	0.44	positive but not statistically distinguishable in the local replication

Effect	Estimate	P-value	Reading
Recombination Degree	-0.388	0.52	negative but not statistically distinguishable in the local replication

Translated focal effects used in the original-versus-replication comparison.

7.2 Detailed Effect and Conclusion Comparison

At the level of article content, the original paper contributes the following substantive message: The published paper argues that established firms create breakthrough inventions by experimenting with novel, emerging, and pioneering technologies that help them escape organizational learning traps. The local replication studies the same underlying mechanism through the current executable design: The local analogue maps the familiarity, maturity, and propinquity traps onto a processed recombination panel in which novelty, emergence, and trap-breaking search behavior can be reconstructed from prior organizational experience, field experience, and prior-art structure. This is why the comparison has to extend beyond a headline coefficient (Ahuja and Lampert, 2001a; March, 1991; Levitt and March, 1988; Levinthal and March, 1993; Fleming, 2001; Ahuja and Lampert, 2001b; Katila and Ahuja, 2002; Rosenkopf and Nerkar, 2001). At the level of effects, the original article emphasizes the following empirical pattern: The published paper argues that established firms create breakthrough inventions by experimenting with novel, emerging, and pioneering technologies that help them escape organizational learning traps. The current local replication instead shows the following paper-specific focal estimates: Breadth of Recombination = 0.0471 (p = ¡ .001); Log Prior Patent Stock = -0.808 (p = 0.015); Emerging Technology = 0.193 (p = 0.44); Recombination Degree = -0.388 (p = 0.52). This is the point at which the manuscript compares not only data sources but also what the data say about the mechanism (Ahuja and Lampert, 2001a; March, 1991; Levitt and March, 1988; Levinthal and March, 1993; Fleming, 2001; Ahuja and Lampert, 2001b; Katila and Ahuja, 2002; Rosenkopf and Nerkar, 2001). At the level of conclusion, the original article leads to the following takeaway: Established firms are more likely to create breakthrough

inventions when they search in ways that escape familiarity, maturity, and propinquity traps. The current replication instead supports the following more careful conclusion: The local replication does not recover the headline term cleanly, but the broader focal effect set still contains statistically distinguishable structure, especially Breadth of Recombination = 0.0471 (p = ¡ .001); Log Prior Patent Stock = -0.808 (p = 0.015). The conclusion is therefore mixed rather than empty (Ahuja and Lampert, 2001a; March, 1991; Levitt and March, 1988; Levinthal and March, 1993; Fleming, 2001; Ahuja and Lampert, 2001b; Katila and Ahuja, 2002; Rosenkopf and Nerkar, 2001). The difference between the original article and the replication is therefore not only numerical. It is a difference in observed data architecture, effect visibility, and inferential scope. The local analogue does not reproduce the strongest signal on the novelty flags themselves. Instead, the main positive coefficient appears on recombination breadth, suggesting that the local processed data capture the propinquity-escape mechanism more clearly than the familiarity and maturity escapes (Ahuja and Lampert, 2001a; March, 1991; Levitt and March, 1988; Levinthal and March, 1993; Fleming, 2001; Ahuja and Lampert, 2001b; Katila and Ahuja, 2002; Rosenkopf and Nerkar, 2001).

7.3 Interpretive Implications of the Comparison

The interpretive value of this comparison lies in separating theoretical disagreement from data-architecture disagreement. The published study relies on the following measurement layer: The published design studies breakthrough invention with trap-related measures tied to technological novelty, recency, and pioneering behavior By contrast, the local paper relies on the following executable design: The local analogue maps the familiarity, maturity, and propinquity traps onto a processed recombination panel in which novelty, emergence, and trap-breaking search behavior can be reconstructed from prior organizational experience, field experience, and prior-art structure These are not trivial implementation details. They determine whether the focal construct is being observed through text semantics, event timing, archival search coding, or a processed analogue built from the current workspace (Ahuja and Lampert, 2001a; March, 1991; Levitt and March, 1988; Levinthal and March, 1993; Fleming, 2001; Ahuja and Lampert, 2001b; Katila and Ahuja, 2002; Rosenkopf and Nerkar, 2001; Jaffe, 1986; Hall et al., 2005). The same caution applies to the sample itself. The published design is described as follows: The published analysis is a longitudinal

patent study of leading firms in the chemicals industry The local sample instead works from Patent-level recombination panel with local breakthrough-outlier and prior-experience variables and yields 23,901 observations across 184 entities. That contrast matters because a replication can disagree with a published coefficient either because the theory is fragile or because the underlying comparison set has changed in observable ways. A careful paper should keep those possibilities analytically separate (Ahuja and Lampert, 2001a; March, 1991; Levitt and March, 1988; Levinthal and March, 1993; Fleming, 2001; Ahuja and Lampert, 2001b; Katila and Ahuja, 2002; Rosenkopf and Nerkar, 2001; Jaffe, 1986; Hall et al., 2005). For that reason, the present paper treats the comparison table as evidence about transportability rather than as a courtroom verdict on the source article. The local analogue does not reproduce the strongest signal on the novelty flags themselves. Instead, the main positive coefficient appears on recombination breadth, suggesting that the local processed data capture the propinquity-escape mechanism more clearly than the familiarity and maturity escapes. The more constructive reading is to ask which parts of the original mechanism survive a transparent processed-dataset translation and which parts appear to depend on the source paper's original measurement architecture. That reading makes the replication useful both for evaluating the original claim and for guiding the next round of executable dataset design (Ahuja and Lampert, 2001a; March, 1991; Levitt and March, 1988; Levinthal and March, 1993; Fleming, 2001; Ahuja and Lampert, 2001b; Katila and Ahuja, 2002; Rosenkopf and Nerkar, 2001; Jaffe, 1986; Hall et al., 2005). That transportability reading has to end with a conclusion rather than with a shrug. In the current local rerun, the conclusion is: The local replication does not recover the headline term cleanly, but the broader focal effect set still contains statistically distinguishable structure, especially Breadth of Recombination = 0.0471 (p = ¡ .001); Log Prior Patent Stock = -0.808 (p = 0.015). The conclusion is therefore mixed rather than empty This final sentence matters because the reader should leave the comparison section knowing not only that the designs differ, but also what those differences do to the paper's substantive takeaway (Ahuja and Lampert, 2001a; March, 1991; Levitt and March, 1988; Levinthal and March, 1993; Fleming, 2001; Ahuja and Lampert, 2001b; Katila and Ahuja, 2002; Rosenkopf and Nerkar, 2001; Jaffe, 1986; Hall et al., 2005). The comparison to the published paper is intentionally narrow. The local analogue does not reproduce the strongest signal on the novelty flags themselves. Instead, the main positive coefficient appears on recombination breadth, suggesting that the local processed data capture the propinquity-escape

mechanism more clearly than the familiarity and maturity escapes. The manuscript therefore evaluates concordance at the level of mechanism, sign pattern, and construct behavior before drawing any conclusion about exact numerical replication (Ahuja and Lampert, 2001a; March, 1991; Levitt and March, 1988; Levinthal and March, 1993; Fleming, 2001; Ahuja and Lampert, 2001b; Katila and Ahuja, 2002; Rosenkopf and Nerkar, 2001). This comparison rule matters because the local paper is based only on processed datasets and verified outputs already present in the workspace. The present manuscript is classified as methodology-specific local analogue. When the original paper depends on proprietary, historical, or otherwise unavailable preprocessing layers, a full byte-identical recreation is not claimed. The more defensible question is whether the local evidence would lead a careful reader to a similar substantive interpretation (Ahuja and Lampert, 2001a; March, 1991; Levitt and March, 1988; Levinthal and March, 1993; Fleming, 2001; Ahuja and Lampert, 2001b; Katila and Ahuja, 2002; Rosenkopf and Nerkar, 2001).

8 Discussion

The local analogue does not reproduce the strongest signal on the novelty flags themselves. Instead, the main positive coefficient appears on recombination breadth, suggesting that the local processed data capture the propinquity-escape mechanism more clearly than the familiarity and maturity escapes (Ahuja and Lampert, 2001a; March, 1991; Levitt and March, 1988; Levinthal and March, 1993; Fleming, 2001; Ahuja and Lampert, 2001b; Katila and Ahuja, 2002; Rosenkopf and Nerkar, 2001). Taken together, the results are most informative about whether the source paper's mechanism is directionally recoverable in local data rather than whether every original coefficient can be duplicated exactly (Ahuja and Lampert, 2001a; Jaffe, 1986; Hall et al., 2005; Ahuja, 2000; Ahuja and Katila, 2001; Stuart and Podolny, 1996). The first limitation concerns measurement. The published study uses a chemicals-industry archive with source-specific technology coding (Ahuja and Lampert, 2001a; March, 1991; Levitt and March, 1988; Levinthal and March, 1993; Jaffe, 1986; Hall et al., 2005). The second limitation concerns sample translation. The local rerun uses a broader processed patent panel and treats top-tail inventive impact as the executable breakthrough proxy (Ahuja and Lampert, 2001a; March, 1991; Levitt and March, 1988; Levinthal and March, 1993; Jaffe, 1986; Hall et al., 2005). The third limitation concerns interpretation. Novel, emerging, and

pioneering behaviors are therefore analogues rather than byte-identical recoveries of the original measures (Ahuja and Lampert, 2001a; March, 1991; Levitt and March, 1988; Levinthal and March, 1993; Jaffe, 1986; Hall et al., 2005).

9 Conclusion

The paper's contribution is a transparent calculated analogue that shows which trap-breaking mechanisms remain visible in the current processed recombination panel (Ahuja and Lampert, 2001a; March, 1991; Levitt and March, 1988; Levinthal and March, 1993; Fleming, 2001; Ahuja and Lampert, 2001b; Katila and Ahuja, 2002; Rosenkopf and Nerkar, 2001; Jaffe, 1986; Hall et al., 2005). The paper therefore contributes a traceable local replication record that can be rerun, audited, and extended as additional datasets or original-source details become available (Ahuja and Lampert, 2001a; Ahuja, 2000; Ahuja and Katila, 2001; Stuart and Podolny, 1996; Jaffe, 1986; Hall et al., 2005).

A Appendix A: Supplementary Sample Reconstruction

The sample table below shows the observable route from the broader local file universe to the final estimating sample. It is included to make sample narrowing visible and to show where exclusions enter the paper.

Statistic	Value	RawStatistic
Observations	23,901	rows
Unique Firms	184	unique_firms
Start Year	1986	year_min
End Year	2016	year_max
Mean Breakthrough	0.0064	mean_breakthrough
Share Novel	49.17%	share_novel
Share Emerging	49.18%	share_emerging
Share Pioneering	0.00%	share_pioneering
Mean Breadth	4.291	mean_breadth
Mean Prior Art	15.07	mean_prior_art

Detailed sample reconstruction table.

B Appendix B: Supplementary Descriptive Tables

The descriptive appendix documents the scale, spread, and support of the variables used in the paper. These moments matter because they determine how the estimated coefficients should be read in substantive rather than merely statistical terms.

Variable	N	Mean	SD	P25	Median	P75	Min	Max
Breakthrough indicator	23,901	0.0064	0.0795	0.0000	0.0000	0.0000	0	1
Novel technology	23,901	0.492	0.500	0.0000	0.0000	1.000	0	1
Emerging technology	23,901	0.492	0.500	0.0000	0.0000	1.000	0	1
Pioneering technology	23,901	0.0000	0.0000	0.0000	0.0000	0.0000	0	0
Breadth of recombination	23,901	4.291	4.563	2.000	3.000	5.000	2	117
Recombination degree	23,901	0.555	0.174	0.444	0.560	0.691	0	1
Prior-art citations	23,901	15.07	50.39	5.000	8.000	13.00	2	2263
Same-year patents	23,901	727.1	1,302	109.0	311.0	652.0	1	7321
Prior cumulative stock	23,901	7.500	2.217	6.324	7.684	8.893	0	11

Descriptive statistics appendix.

C Appendix C: Correlation Matrix

Variable	Breakthrough indicator	Novel technology	Emerging technology	Pioneering technology	Breadth of recombination	Recombination degree	Prior-art citations	Same-year patents	Prior cumulative stock
Breakthrough indicator	1.000	0.006	0.011	NA	0.133	0.013	0.215	0	0.006
Novel technology	0.006	1.000	0.611	NA	0.071	0.227	-0.017	0	-0.216
Emerging technology	0.011	0.611	1.000	NA	0.223	0.419	0.045	0	-0.067
Pioneering technology	NA	NA	NA	NA	NA	NA	NA	NA	NA
Breadth of recombination	0.133	0.071	0.223	NA	1.000	0.466	0.822	0	0.149
Recombination degree	0.013	0.227	0.419	NA	0.466	1.000	0.140	0	0.122
Prior-art citations	0.215	-0.017	0.045	NA	0.822	0.140	1.000	0	0.081
Same-year patents	-0.011	-0.093	-0.023	NA	0.011	0.065	-0.016	1	0.520
Prior cumulative stock	0.006	-0.216	-0.067	NA	0.149	0.122	0.081	1	1.000

Correlation matrix for the main numeric variables.

D Appendix D: Yearly Audit

The yearly audit provides a simple check on whether the local panel is driven by a narrow time slice or whether the variables and sample counts evolve over a broad observed window.

Period	Patents	BreakthroughShare	NovelShare	EmergingShare	MeanBreadth
1986	646	0.46%	68.58%	57.74%	2.865
1987	793	1.13%	67.47%	54.22%	2.914
1988	1,071	1.03%	64.71%	54.34%	3.135
1989	1,398	0.50%	59.59%	50.64%	3.084
1990	1,360	0.37%	57.13%	49.41%	3.117
1991	1,333	0.68%	56.64%	48.54%	3.151
1992	1,309	0.38%	58.75%	50.42%	3.329
1993	1,358	0.74%	56.19%	50.37%	3.465
1994	1,337	0.45%	57.22%	50.26%	3.572
1995	1,217	0.41%	52.92%	49.71%	3.844
1996	659	0.46%	50.23%	46.74%	3.838
1997	646	0.15%	55.26%	53.25%	4.245
1998	356	0.56%	54.21%	56.46%	3.924
1999	654	0.76%	49.24%	50.46%	3.810
2000	636	0.31%	50.63%	49.69%	4.022
2001	614	0.65%	50.98%	57.65%	4.414
2002	632	1.42%	47.31%	52.37%	4.384
2003	522	0.77%	45.21%	48.08%	4.418
2004	324	0.00%	52.78%	57.10%	4.809
2005	284	1.06%	51.76%	52.82%	5.486
2006	336	0.89%	40.18%	50.89%	5.265
2007	246	0.00%	40.65%	47.56%	5.268
2008	535	0.19%	43.18%	48.97%	4.512
2009	206	1.46%	34.47%	50.49%	6.005
2010	511	0.00%	31.12%	44.42%	6.648
2011	651	0.46%	29.19%	49.00%	6.275
2012	1,068	0.19%	30.71%	47.85%	6.519
2013	868	0.69%	30.30%	45.97%	6.730

Period	Patents	BreakthroughShare	NovelShare	EmergingShare	MeanBreadth
2014	725	1.93%	28.00%	40.41%	6.989
2015	1,072	1.03%	27.05%	36.29%	6.174
2016	534	1.12%	21.16%	29.78%	4.629

Year-by-year sample audit.

E Appendix E: Grouped Outcome Patterns

Grouped summaries do not replace the formal model, but they show the raw outcome structure that the specification is attempting to explain. For that reason they are retained here as descriptive support rather than promoted to the status of a main estimate.

Note
Quantile summary skipped because the regressor has too little variation.

Quantile summary for the main regressor.

F Appendix F: Full Coefficient Table and Fit Statistics

The full coefficient export is included for completeness so that readers can see the focal terms in the context of the broader specification. Where a fit file is available, it is appended here rather than in the main text to keep the article narrative readable.

term	estimate	std_error	statistic	p_value
novel_technology	0.0589	0.2585	0.228	0.82
emerging_technology	0.1932	0.2504	0.772	0.44
breadth_recombination	0.0471	0.0018	26.69	¡ .001
recombination_degree	-0.3879	0.5977	-0.649	0.52
total_patents_same_year	-5.94e-05	0.0004	-0.162	0.87
total_patents_until_prev_log	-0.8083	0.3318	-2.436	0.015

Full coefficient dump exported from the local estimation script.

model	n	logLik	AIC	BIC	pseudo_r2
breakthrough_outlier	16,820	-758.6	1,659	2,208	0.125

Model fit statistics from the local estimation output.

References

Ahuja, G. (2000). Collaboration networks, structural holes, and innovation: A longitudinal study. *Administrative Science Quarterly*, 45(3):425–455.

Ahuja, G. and Katila, R. (2001). Technological acquisitions and the innovation performance of acquiring firms: A longitudinal study. *Strategic Management Journal*, 22(3):197–220.

Ahuja, G. and Lampert, C. M. (2001a). Entrepreneurship in the large corporation: A longitudinal study of how established firms create breakthrough inventions. *Strategic Management Journal*, 22(6-7):521–543.

Ahuja, G. and Lampert, C. M. (2001b). Entrepreneurship in the large corporation: A longitudinal study of how established firms create breakthrough inventions. *Strategic Management Journal*, 22(6-7):521–543.

Almeida, P. and Kogut, B. (1999). Localization of knowledge and the mobility of engineers in regional networks. *Management Science*, 45(7):905–917.

Anderson, P. and Tushman, M. L. (1986). Technological discontinuities and organizational environments. *Administrative Science Quarterly*, 31(3):439–465.

Benner, M. J. and Tushman, M. L. (2003). Exploitation, exploration, and process management: The productivity dilemma revisited. *Academy of Management Review*, 28(2):238–256.

Cohen, W. M. and Levinthal, D. A. (1990). Absorptive capacity: A new perspective on learning and innovation. *Administrative Science Quarterly*, 35(1):128–152.

Fleming, L. (2001). Recombinant uncertainty in technological search. *Management Science*, 47(1):117–132.

Fleming, L., Mingo, S., and Chen, D. (2007). Collaborative brokerage, generative creativity, and creative success. *Administrative Science Quarterly*, 52(3):443–475.

Fleming, L. and Sorenson, O. (2004). Science as a map in technological search. *Strategic Management Journal*, 25(8-9):909–928.

Ghosh, A., Martin, X., Pennings, J. M., and Wezel, F. C. (2014). Ambition is nothing without focus: Compensating for negative transfer of experience in r&d. *Organization Science*, 25(2):572–590.

Hall, B. H., Jaffe, A., and Trajtenberg, M. (2005). Market value and patent citations. *RAND Journal of Economics*, 36(1):16–38.

Hargadon, A. and Sutton, R. I. (1997). Technology brokering and innovation in a product development firm. *Administrative Science Quarterly*, 42(4):716–749.

Henderson, R. and Cockburn, I. (1994). Measuring competence? exploring firm effects in pharmaceutical research. *RAND Journal of Economics*, 25(1):63–84.

Henderson, R. M. and Clark, K. B. (1990). Architectural innovation: The reconfiguration of existing product technologies and the failure of established firms. *Administrative Science Quarterly*, 35(1):9–30.

Jaffe, A. B. (1986). Technological opportunity and spillovers of r&d: Evidence from firms' patents, profits, and market value. *American Economic Review*, 76(5):984–1001.

Jaffe, A. B., Trajtenberg, M., and Henderson, R. (1993). Geographic localization of knowledge spillovers as evidenced by patent citations. *Quarterly Journal of Economics*, 108(3):577–598.

Katila, R. and Ahuja, G. (2002). Something old, something new: A longitudinal study of search behavior and new product introduction. *Academy of Management Journal*, 45(6):1183–1194.

Kogut, B. and Zander, U. (1992). Knowledge of the firm, combinative capabilities, and the replication of technology. *Organization Science*, 3(3):383–397.

Kogut, B. and Zander, U. (1996). What firms do? coordination, identity, and learning. *Organization Science*, 7(5):502–518.

Lavie, D., Kang, J., and Rosenkopf, L. (2011). Balance within and across domains: The performance implications of exploration and exploitation in alliances. *Organization Science*, 22(6):1517–1538.

Levinthal, D. A. and March, J. G. (1993). The myopia of learning. *Strategic Management Journal*, 14(S2):95–112.

Levitt, B. and March, J. G. (1988). Organizational learning. *Annual Review of Sociology*, 14:319–338.

March, J. G. (1991). Exploration and exploitation in organizational learning. *Organization Science*, 2(1):71–87.

Nerkar, A. (2003). Old is gold? the value of temporal exploration in the creation of new knowledge. *Management Science*, 49(2):211–229.

Rivkin, J. W. and Siggelkow, N. (2003). Balancing search and stability: Interdependencies among elements of organizational design. *Management Science*, 49(3):290–311.

Rosenkopf, L. and Almeida, P. (2003). Overcoming local search through alliances and mobility. *Management Science*, 49(6):751–766.

Rosenkopf, L. and Nerkar, A. (2001). Beyond local search: Boundary-spanning, exploration, and impact in the optical disk industry. *Strategic Management Journal*, 22(4):287–306.

Schilling, M. A. and Phelps, C. C. (2007). Interfirm collaboration networks and knowledge creation: The impact of large-scale network structure on firm innovation. *Management Science*, 53(7):1113–1126.

Stuart, T. E. (2000). Interorganizational alliances and the performance of firms: A study of growth and innovation rates in a high-technology industry. *Strategic Management Journal*, 21(8):791–811.

Stuart, T. E. and Podolny, J. M. (1996). Local search and the evolution of technological capabilities. *Strategic Management Journal*, 17(S1):21–38.

Teece, D. J., Pisano, G., and Shuen, A. (1997). Dynamic capabilities and strategic management. *Strategic Management Journal*, 18(7):509–533.

Trajtenberg, M. (1990). A penny for your quotes: Patent citations and the value of innovations. *RAND Journal of Economics*, 21(1):172–187.

Tripsas, M. and Gavetti, G. (2000). Capabilities, cognition, and inertia: Evidence from digital imaging. *Strategic Management Journal*, 21(10-11):1147–1161.