Dependencies Diagram

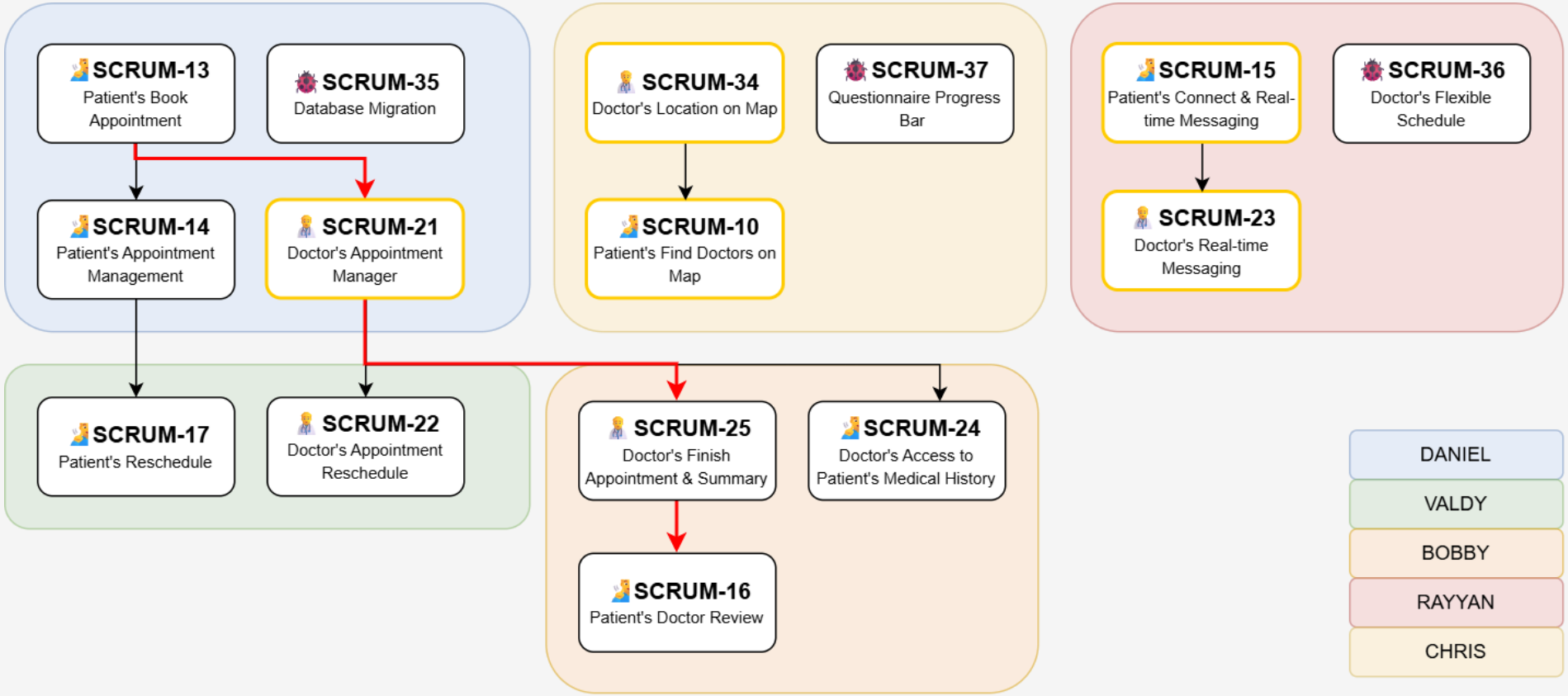

Critical Path

SCRUM-13 -- SCRUM-21 -- SCRUM-25 -- SCRUM-16

This path includes the most important features to be implemented in Sprint 2. All those features are needed for the main user workflow for the app.

1. Patient book an appointment
2. Doctor accept/decline
3. Doctor finish the appointment
4. Patient review

This path is the longest path on the dependencies diagram. The total estimated difficulties for features on this path is the highest among all other path.

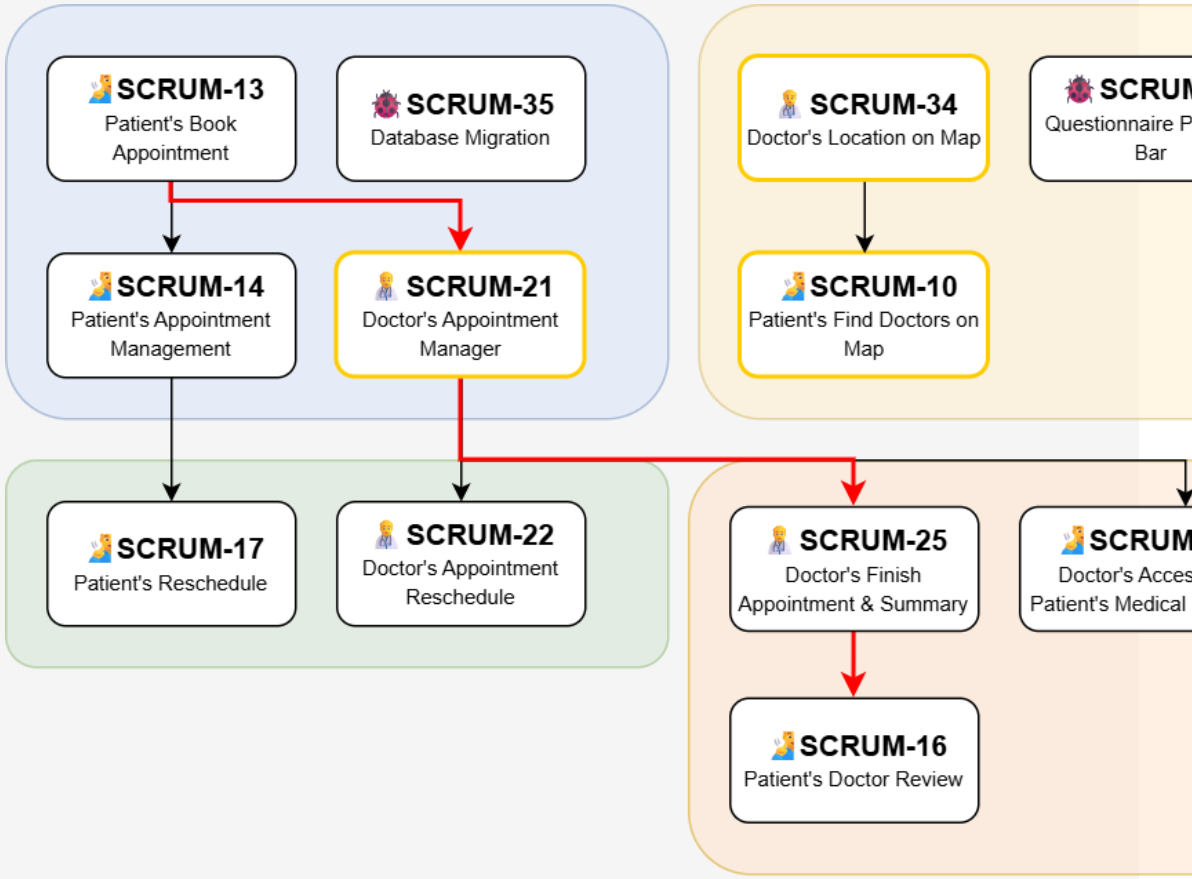

Risk Area

SCRUM-21	SCRUM-34 -- SCRUM-10	SCRUM-15 -- SCRUM-23
This is a risk area as three other features depend on this feature. Hence, this feature implementation must be prioritized. Delay on this feature might affect the finish time on their dependents.	This feature has higher technical difficulties as it require us to use external services. Hence, the assignee have to spend more time on researching multiple possible ways, including their costs and alignment with founder's expectation.	This feature may have higher technical difficulties as it may require us to use external services. Hence, the assignee have to spend more time on multiple possible ways, including their costs and alignment with founder's expectation.

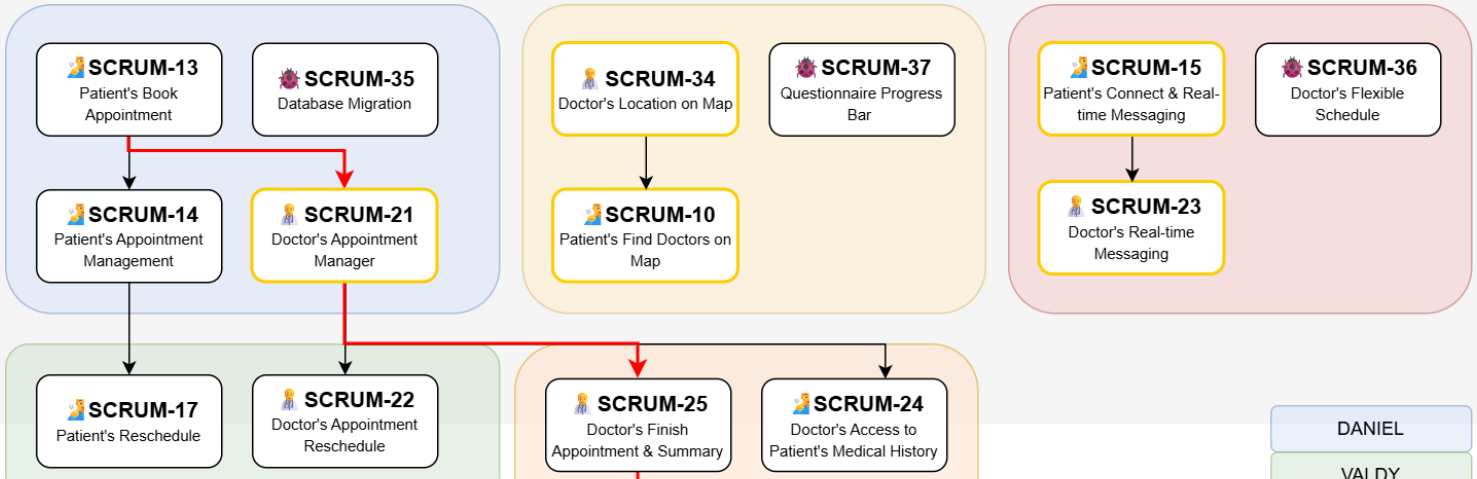

Lessons (and What Went Wrong?)

- **Parallelism or Consistency? SCRUM-13 – SCRUM-14/SCRUM-21 -- …**

In Sprint 2 Planning Meeting, we debated about choosing either Parallelism or Consistency when dividing the task. We then all agreed on prioritizing Consistency over Parallelism since the scope and difficulty of those features are still relatively easy to implement for us given three weeks. Therefore, we decided to ensure **similar features (e.g. Patient's Appointment Manager, and Doctor's Appointment Manager)** to be implemented the same person (Daniel).

We pick Consistency

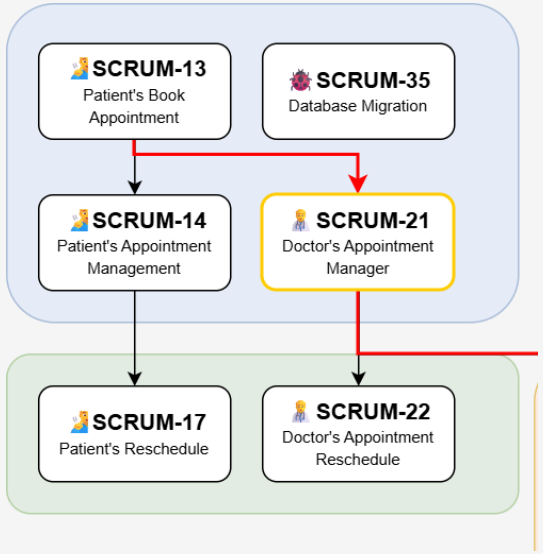

Instead of Parallelism

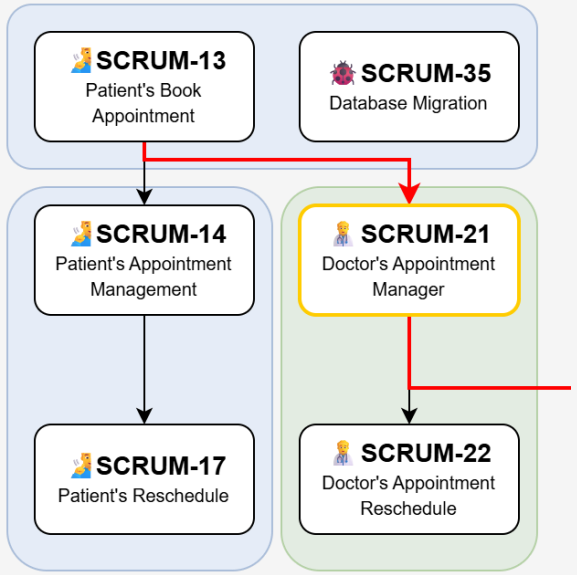

Lessons (and What Went Wrong?)

- **Parallelism or Consistency? SCRUM-13 – SCRUM-14/SCRUM-21 -- …**

In Sprint 2 Planning Meeting, we debated about choosing either Parallelism or Consistency when dividing the task. We then all agreed on prioritizing Consistency over Parallelism since the scope and difficulty of those features are still relatively easy to be implemented by us given three weeks. Therefore, we decided to ensure **similar features (e.g. Patient's Appointment Manager, and Doctor's Appointment Manager)** to be implemented the same person (Daniel).

We pick Consistency

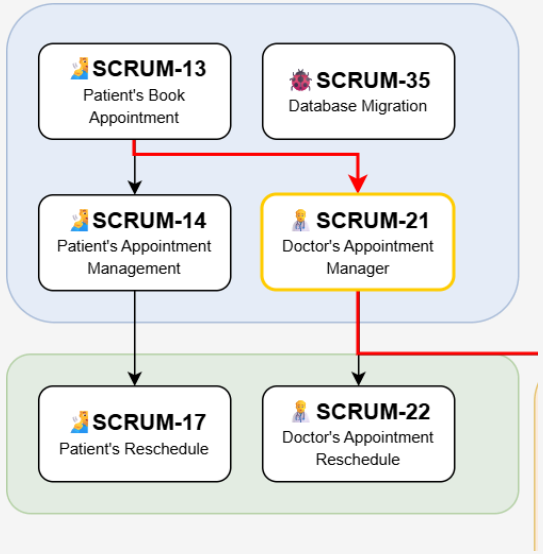
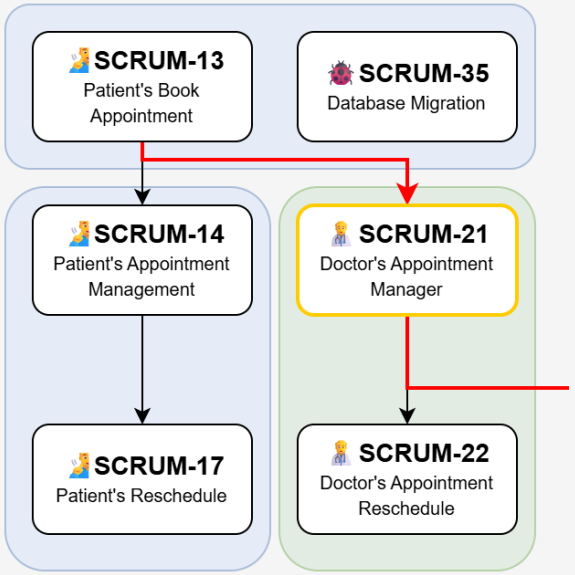
Instead of Parallelism