Industry baby
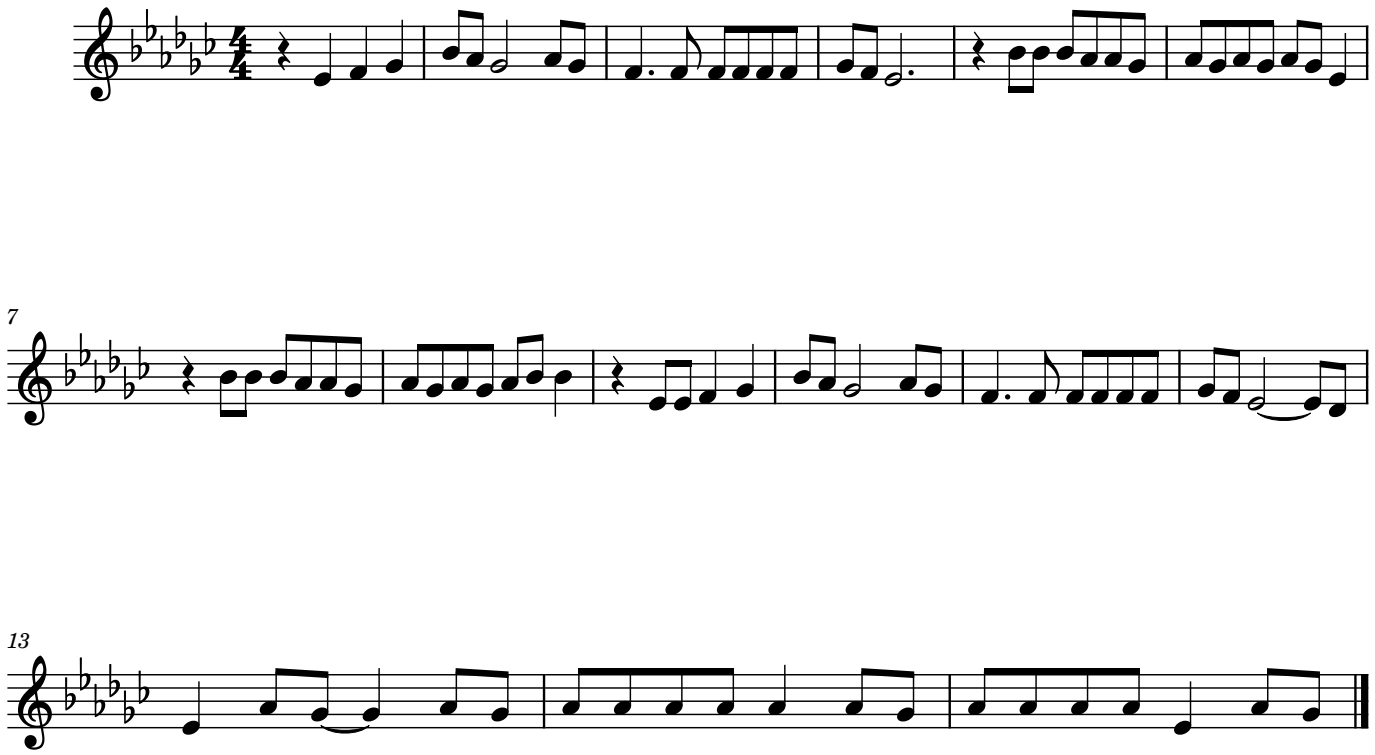
Lil Nas X, Jack Harlow