1. Установка и настройка DOCKER

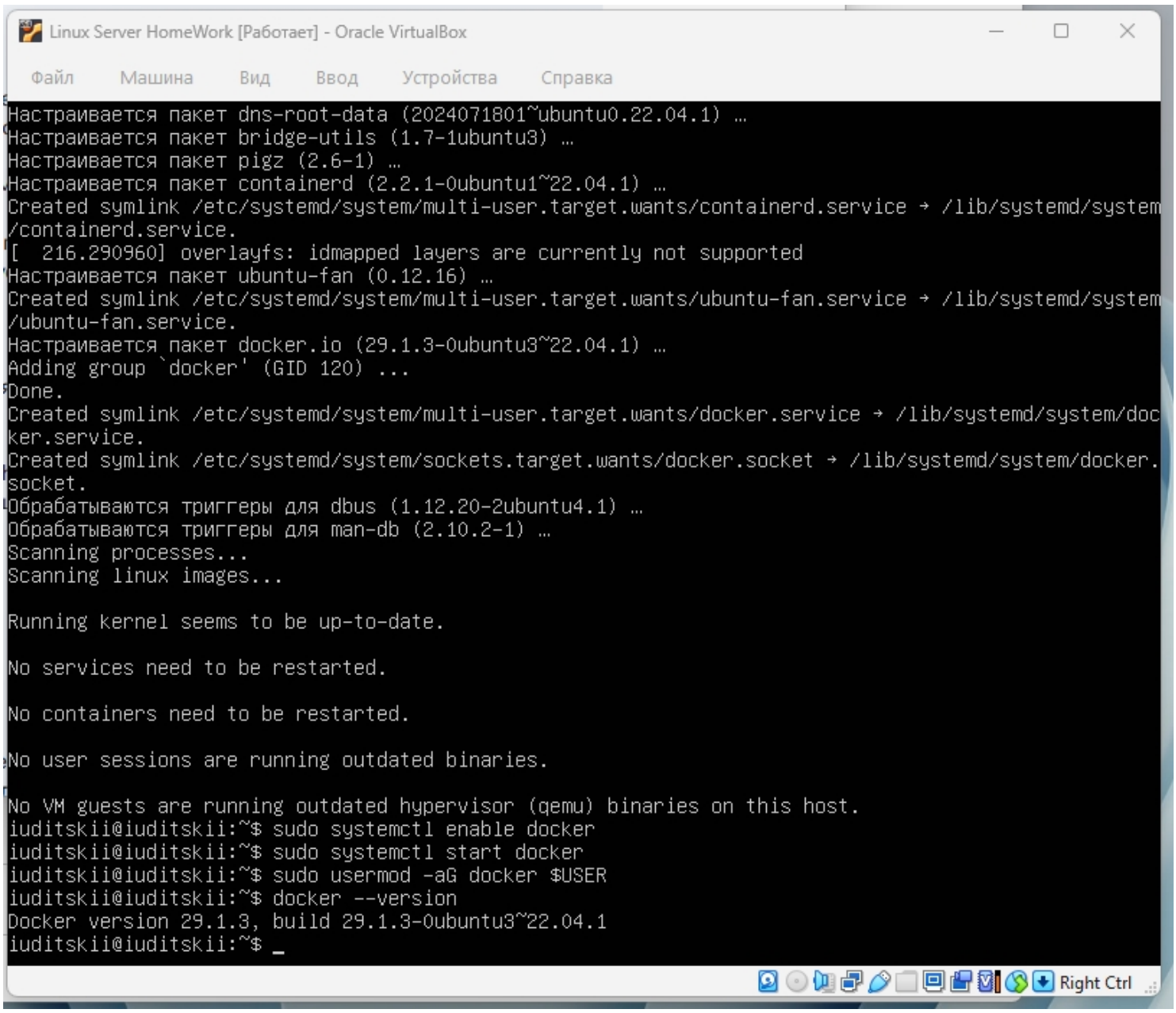

2. Запуск контейнера Docker с образом "hello-world"

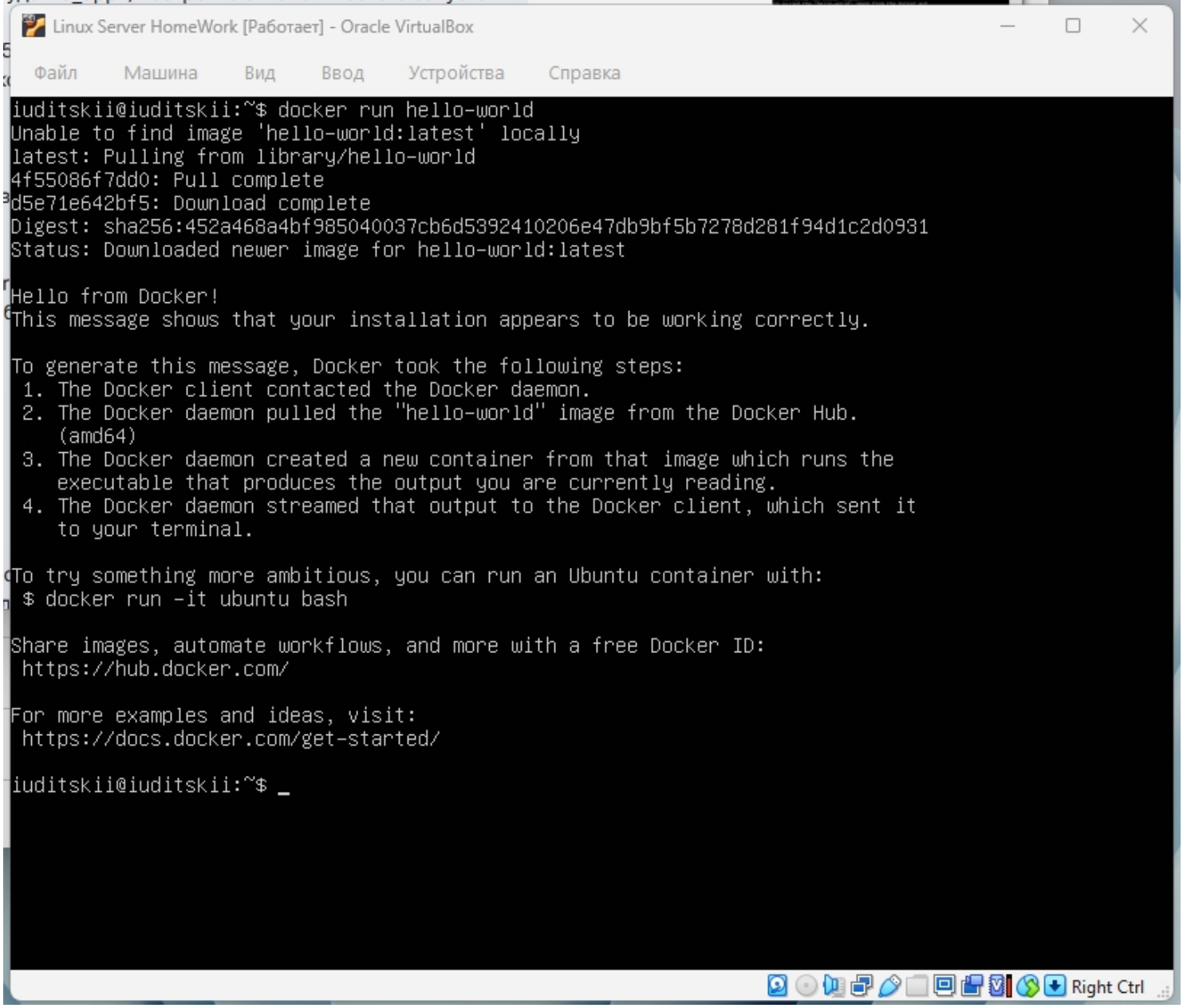

3. Запуск контейнера Docker "06kellyjac/nyancat"

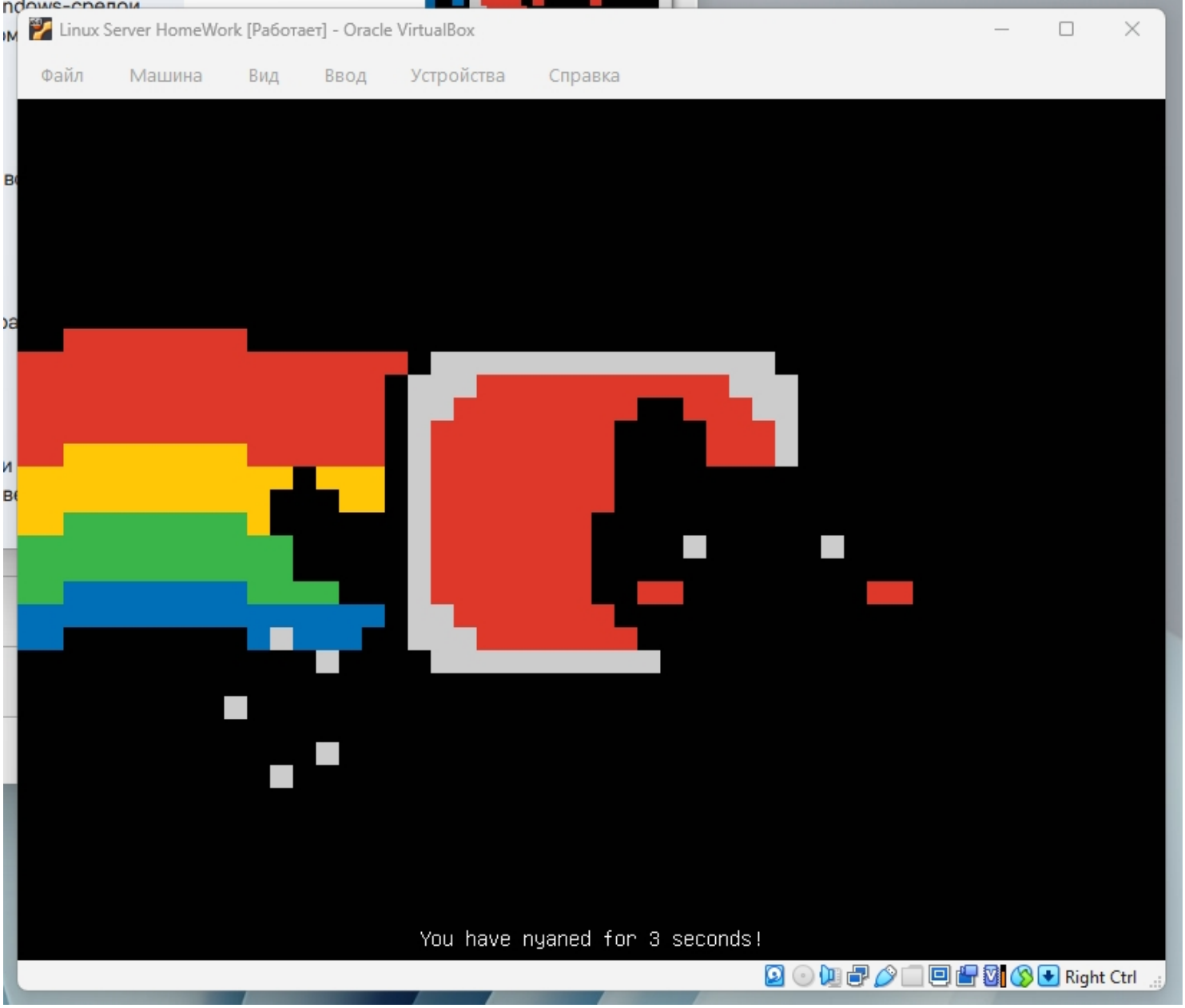

4. Синхронизация проектных файлов

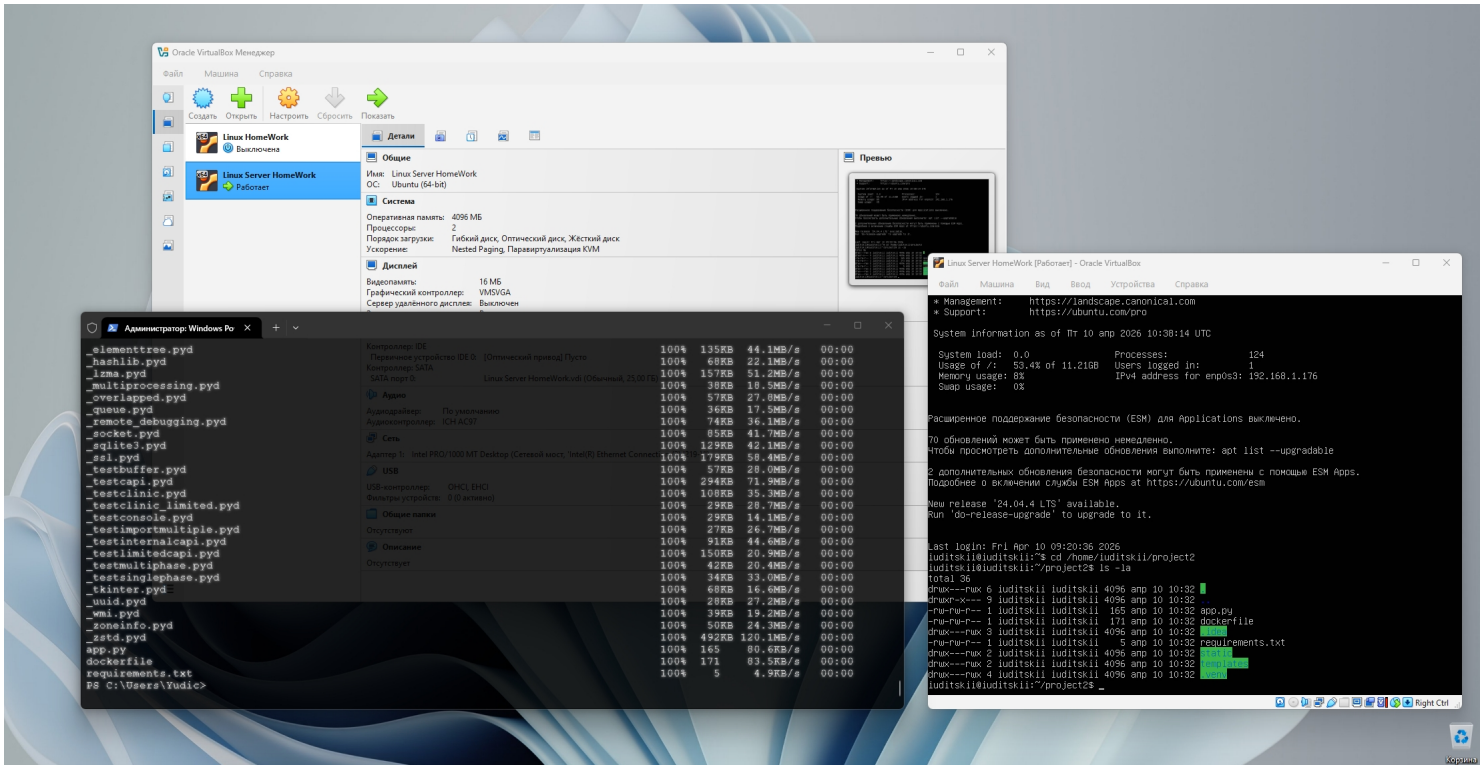

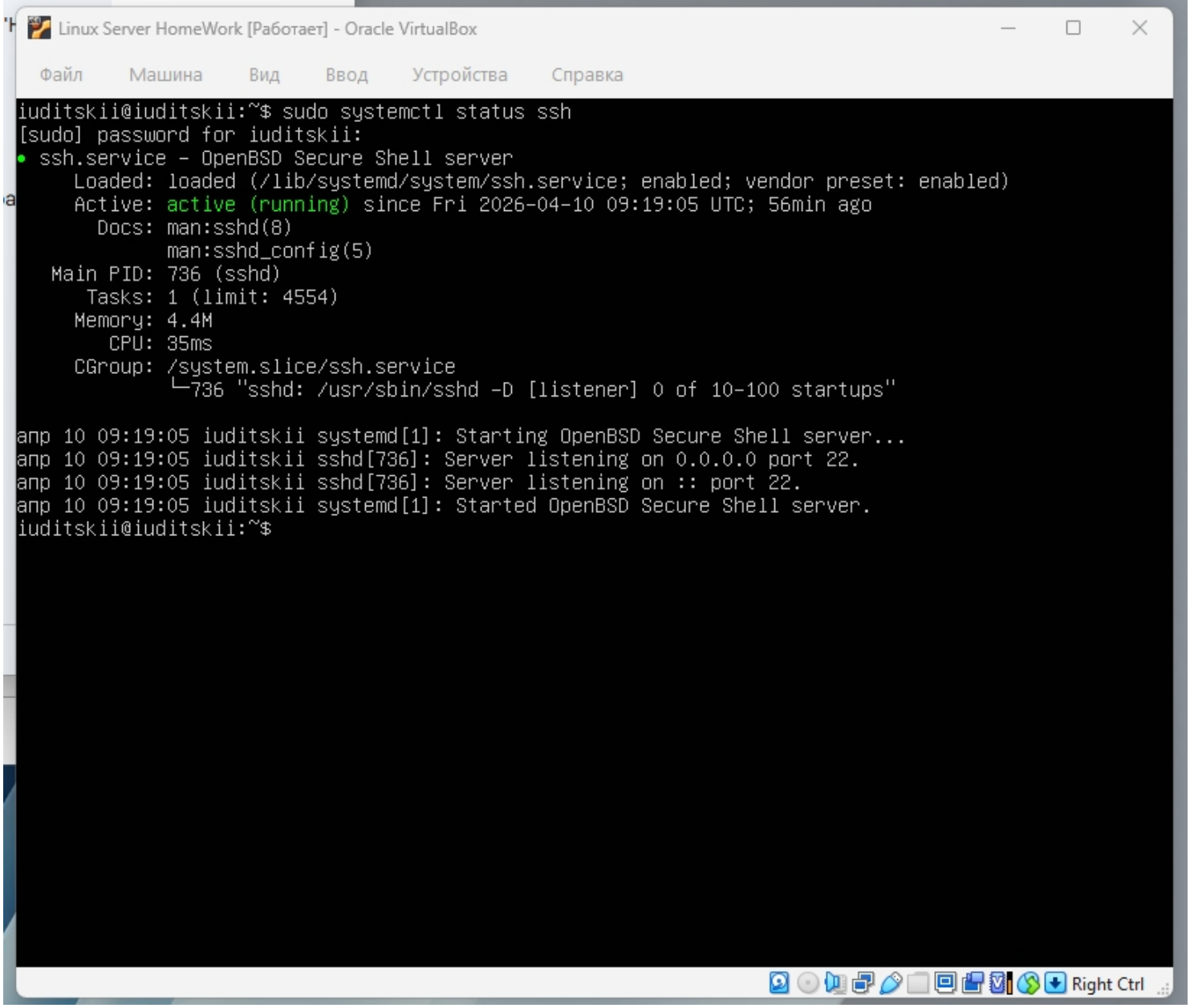

5. Процесс сборки Docker-образа "фамилия_студента_app" на Ubuntu-сервере на основе базового образа

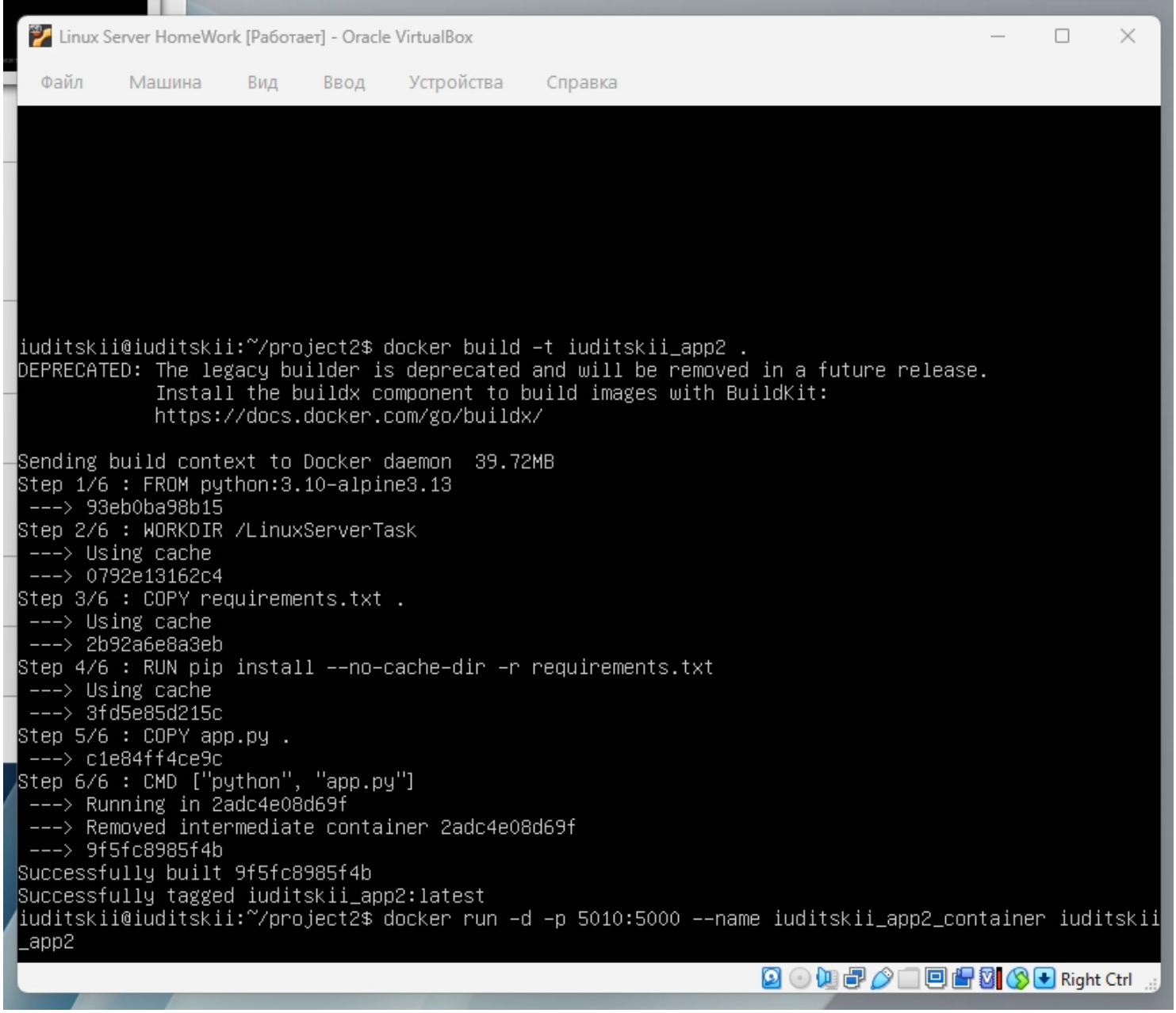

6. Сборка образа glu_app"фамилия_студента_app2" на базе Python 3.10- alpine

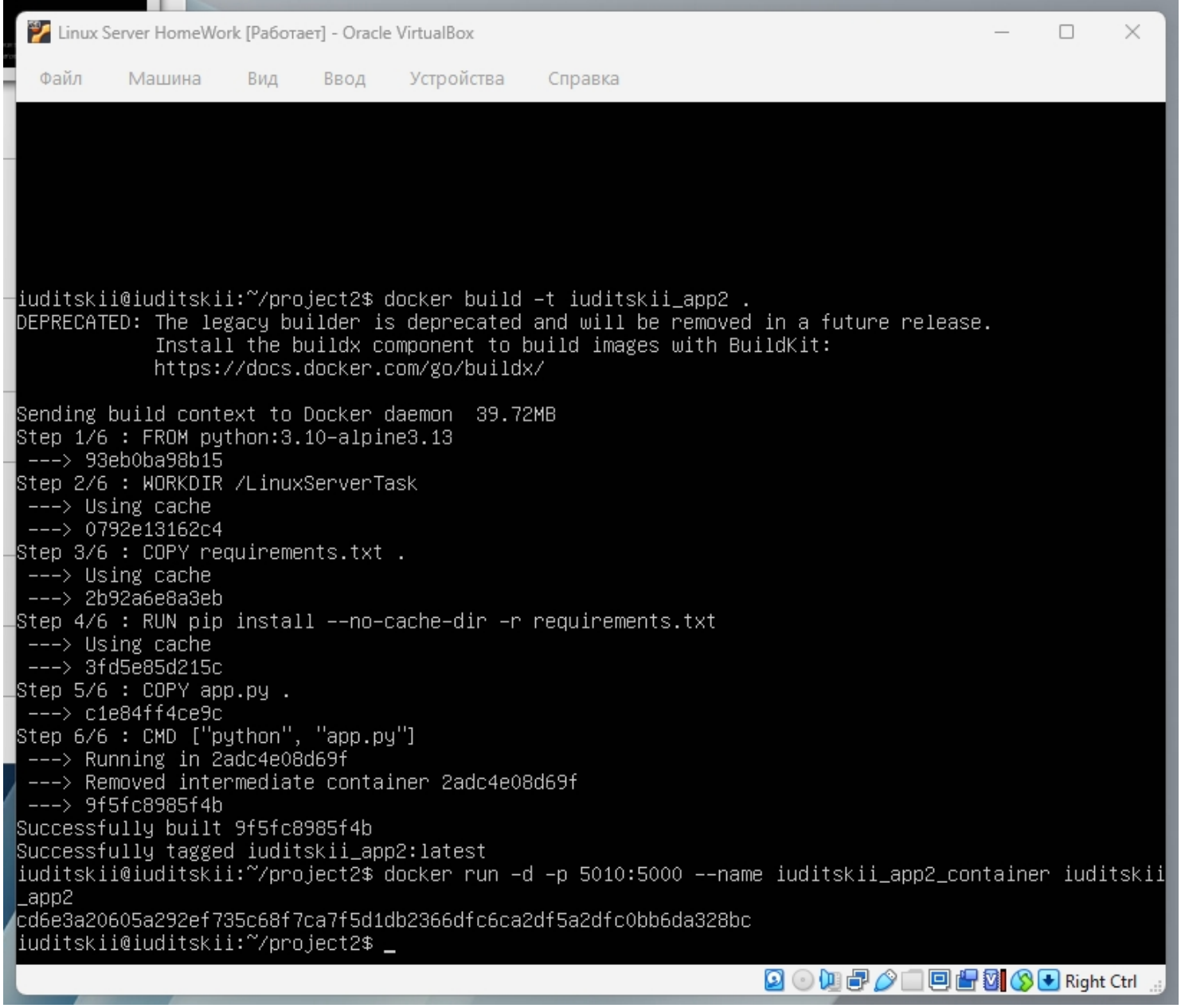

7. Параллельное выполнение двух контейнеризированных Flask-приложений на Ubuntu-сервере

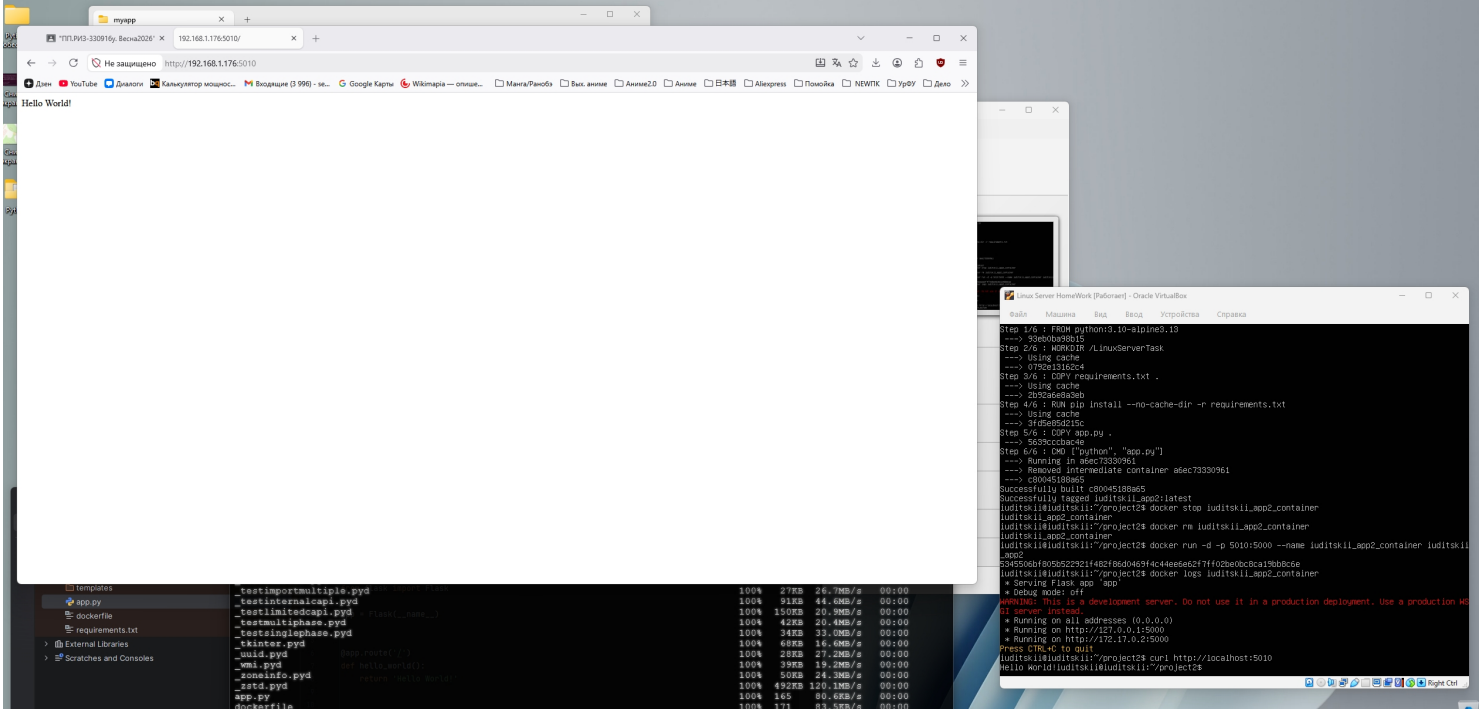
myapp
"ППЛ.РИЗ-330916у. Весна2026"
192.168.1.176:5010/
Не защищено
http://192.168.1.176:5010
Hello World!
Linux Server HomeWork [Работает] - Oracle VirtualBox
Файл Машина Вид Ввод Устройства Справка
templates
app.py
dockerfile
requirements.txt
External Libraries
Scratches and Consoles
Step 1/6 : FROM python:3.10-alpine3.13
Step 2/6 : WORKDIR /LinuxServerTask
Step 3/6 : COPY requirements.txt .
Step 4/6 : RUN pip install --no-cache-dir -r requirements.txt
Step 5/6 : COPY app.py .
Step 6/6 : CMD ["python", "app.py"]
Successfully built c80045188a65
Successfully tagged iuditskii_app2:latest
iuditskii@iuditskii:~/project2$ docker stop iuditskii_app2_container
iuditskii@iuditskii:~/project2$ docker rm iuditskii_app2_container
iuditskii@iuditskii:~/project2$ docker run -d -p 5010:5000 --name iuditskii_app2_container iuditskii_app2
iuditskii@iuditskii:~/project2$ docker logs iuditskii_app2_container
* Serving Flask app 'app'
* Debug mode: off
WARNING: This is a development server. Do not use it in a production deployment. Use a production WSGI server instead.
* Running on all addresses (0.0.0.0)
* Running on http://127.0.0.1:5000
* Running on http://172.17.0.2:5000
Press CTRL+C to quit
iuditskii@iuditskii:~/project2$ curl http://localhost:5010
Hello World!iuditskii@iuditskii:~/project2$
Right Ctrl