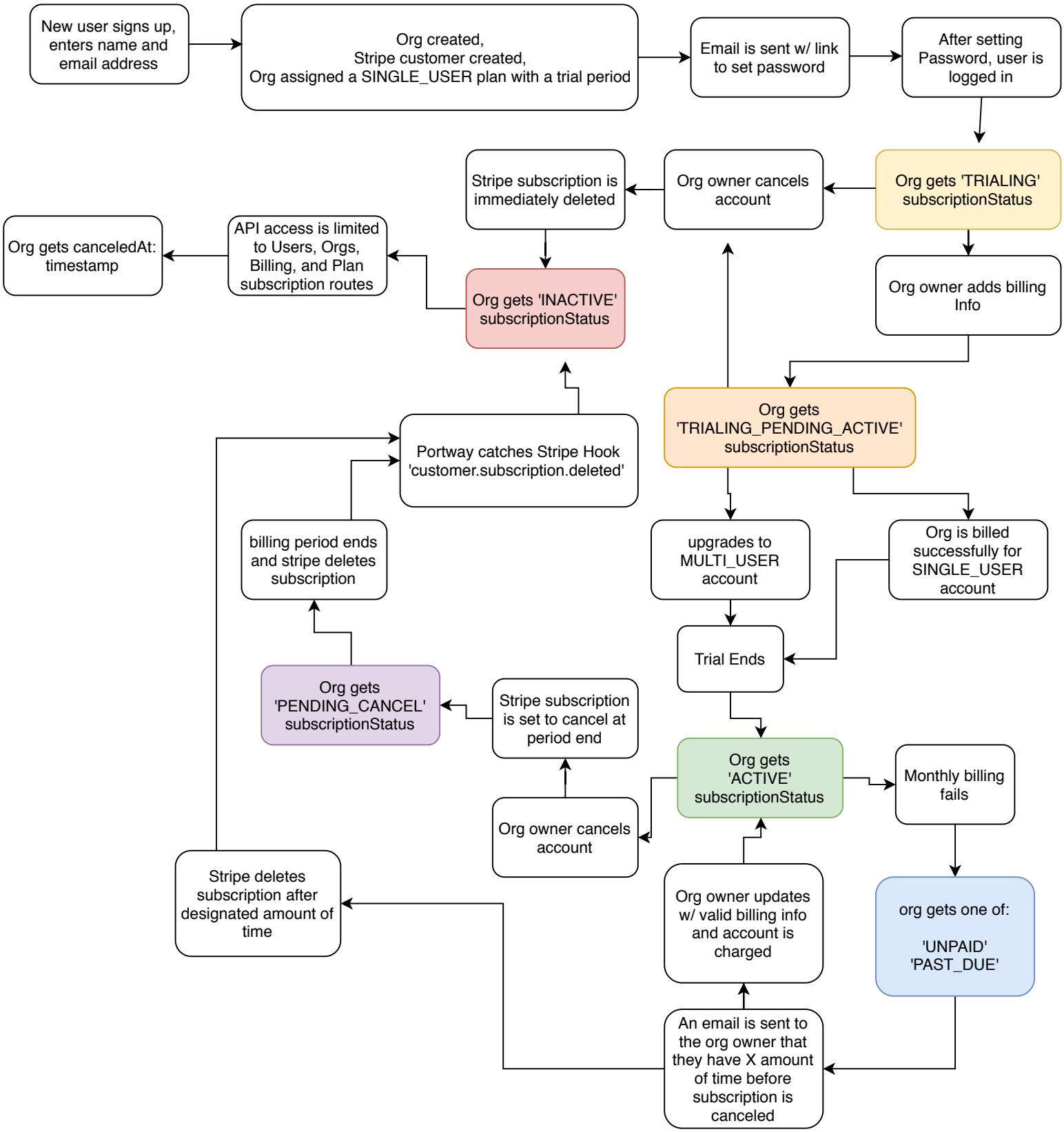
New user signs up, enters name and email address
Org created, Stripe customer created, Org assigned a SINGLE_USER plan with a trial period
Email is sent w/ link to set password
After setting Password, user is logged in
Org gets 'TRIALING' subscriptionStatus
Org owner cancels account
Stripe subscription is immediately deleted
Org owner adds billing Info
Org gets 'INACTIVE' subscriptionStatus
API access is limited to Users, Orgs, Billing, and Plan subscription routes
Org gets canceledAt: timestamp
Org gets 'TRIALING_PENDING_ACTIVE' subscriptionStatus
Portway catches Stripe Hook 'customer.subscription.deleted'
upgrades to MULTI_USER account
Org is billed successfully for SINGLE_USER account
billing period ends and stripe deletes subscription
Trial Ends
Org gets 'PENDING_CANCEL' subscriptionStatus
Stripe subscription is set to cancel at period end
Org gets 'ACTIVE' subscriptionStatus
Monthly billing fails
Org owner cancels account
Stripe deletes subscription after designated amount of time
Org owner updates w/ valid billing info and account is charged
org gets one of:
'UNPAID'
'PAST_DUE'
An email is sent to the org owner that they have X amount of time before subscription is canceled

---

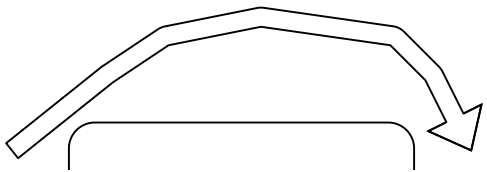

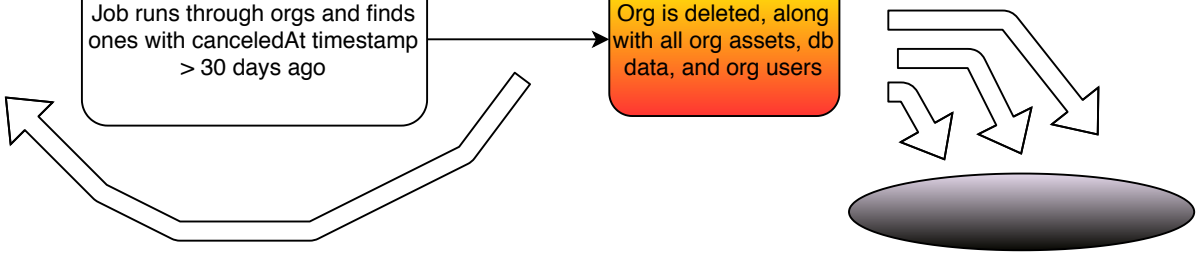
Job runs through orgs and finds ones with canceledAt timestamp > 30 days ago
Org is deleted, along with all org assets, db data, and org users