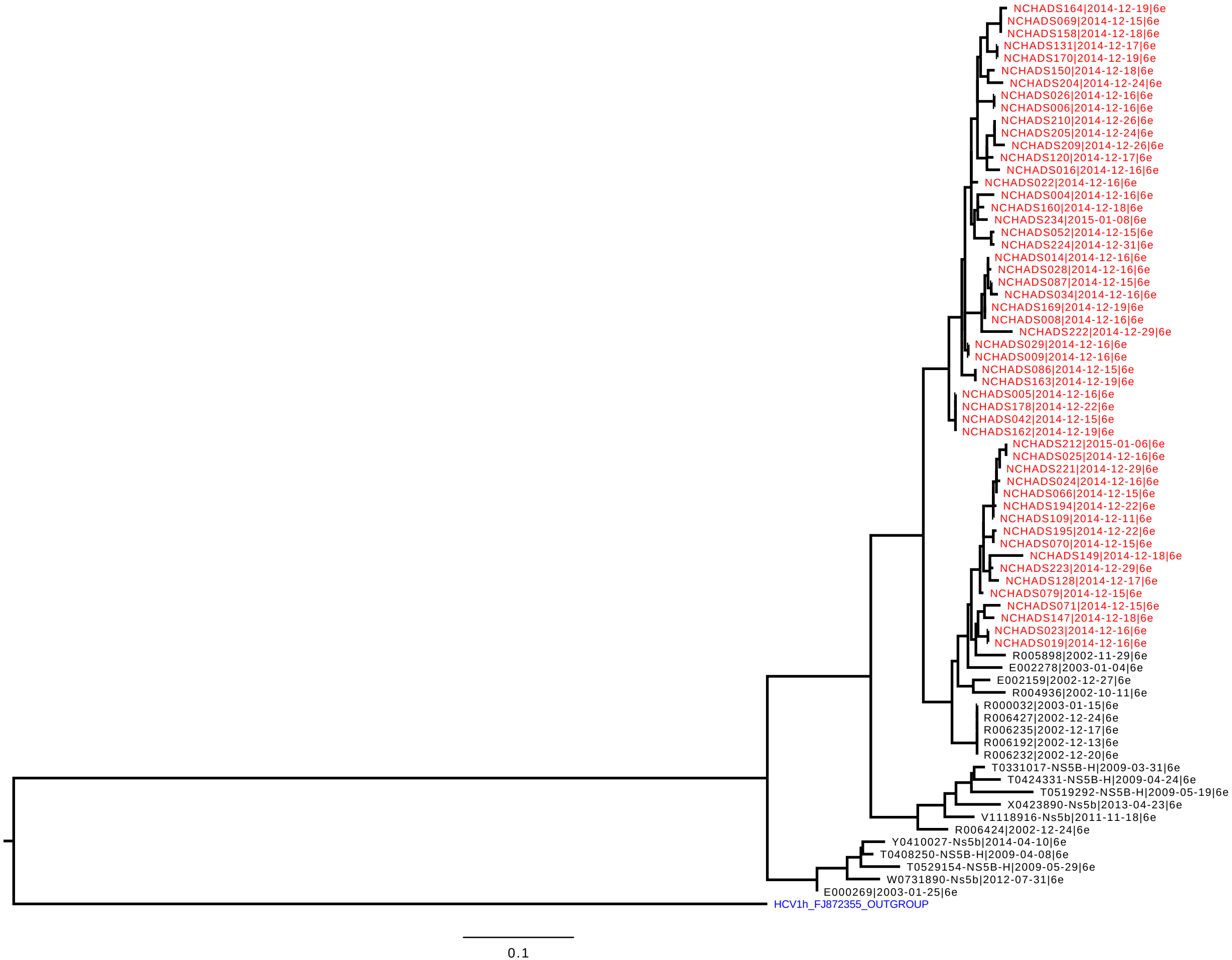
NCHADS164|2014-12-19|6e
NCHADS069|2014-12-15|6e
NCHADS158|2014-12-18|6e
NCHADS131|2014-12-17|6e
NCHADS170|2014-12-19|6e
NCHADS150|2014-12-18|6e
NCHADS204|2014-12-24|6e
NCHADS026|2014-12-16|6e
NCHADS006|2014-12-16|6e
NCHADS210|2014-12-26|6e
NCHADS205|2014-12-24|6e
NCHADS209|2014-12-26|6e
NCHADS120|2014-12-17|6e
NCHADS016|2014-12-16|6e
NCHADS022|2014-12-16|6e
NCHADS004|2014-12-16|6e
NCHADS160|2014-12-18|6e
NCHADS234|2015-01-08|6e
NCHADS052|2014-12-15|6e
NCHADS224|2014-12-31|6e
NCHADS014|2014-12-16|6e
NCHADS028|2014-12-16|6e
NCHADS087|2014-12-15|6e
NCHADS034|2014-12-16|6e
NCHADS169|2014-12-19|6e
NCHADS008|2014-12-16|6e
NCHADS222|2014-12-29|6e
NCHADS029|2014-12-16|6e
NCHADS009|2014-12-16|6e
NCHADS086|2014-12-15|6e
NCHADS163|2014-12-19|6e
NCHADS005|2014-12-16|6e
NCHADS178|2014-12-22|6e
NCHADS042|2014-12-15|6e
NCHADS162|2014-12-19|6e
NCHADS212|2015-01-06|6e
NCHADS025|2014-12-16|6e
NCHADS221|2014-12-29|6e
NCHADS024|2014-12-16|6e
NCHADS066|2014-12-15|6e
NCHADS194|2014-12-22|6e
NCHADS109|2014-12-11|6e
NCHADS195|2014-12-22|6e
NCHADS070|2014-12-15|6e
NCHADS149|2014-12-18|6e
NCHADS223|2014-12-29|6e
NCHADS128|2014-12-17|6e
NCHADS079|2014-12-15|6e
NCHADS071|2014-12-15|6e
NCHADS147|2014-12-18|6e
NCHADS023|2014-12-16|6e
NCHADS019|2014-12-16|6e
R005898|2002-11-29|6e
E002278|2003-01-04|6e
E002159|2002-12-27|6e
R004936|2002-10-11|6e
R000032|2003-01-15|6e
R006427|2002-12-24|6e
R006235|2002-12-17|6e
R006192|2002-12-13|6e
R006232|2002-12-20|6e
T0331017-NS5B-H|2009-03-31|6e
T0424331-NS5B-H|2009-04-24|6e
T0519292-NS5B-H|2009-05-19|6e
X0423890-Ns5b|2013-04-23|6e
V1118916-Ns5b|2011-11-18|6e
R006424|2002-12-24|6e
Y0410027-Ns5b|2014-04-10|6e
T0408250-NS5B-H|2009-04-08|6e
T0529154-NS5B-H|2009-05-29|6e
W0731890-Ns5b|2012-07-31|6e
E000269|2003-01-25|6e
HCV1h_FJ872355_OUTGROUP
0.1