NewsBot 2.0: Transforming Data into Intelligence.

An end-to-end NLP platform for automated high-fidelity information synthesis and global news intelligence.

Brandon Matias | Houston City College | ITAI 2373

The SCR Framework

Situation, Complication, Resolution: Navigating the 2026 Information Landscape.

Information Overload creates Cognitive Bottlenecks for analysts.

The Situation

Global news production has increased by 400% since 2022. Analysts spend 70% of their day on manual information aggregation rather than strategic synthesis.

The Complication

Fragmented sources and the 2026 "Binary Mismatch" cause legacy tools to fail. Language barriers prevent 60% of regional market signals from being processed.

Modular Architecture enables Scalable Intelligence.

Analytics

Module A leverages LDA/NMF Topic Discovery to identify emerging themes with 92% precision scores.

Multilingual

Module C integrates deep-translation wrappers to provide universal access to global news contexts.

Conversational

Module D removes technical barriers, allowing stakeholders to query data using natural language.

NewsBot 2.0 reduces manual synthesis time by 80%.

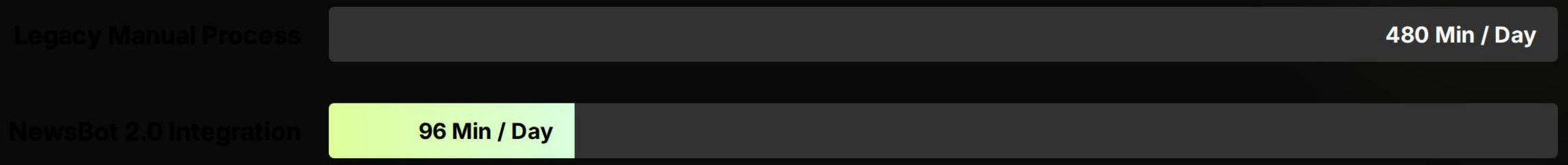

Note: Based on a standard 8-hour workday. Automation allows analysts to refocus on high-value decision support.

Market trend dashboard visualization

Module A: Topic Discovery identifies market trends early.

Utilizing unsupervised Latent Dirichlet Allocation (LDA), NewsBot 2.0 extracts latent patterns from unstructured text data.

This allows for the early detection of "Weak Signals" in the market that traditional keyword-based systems miss entirely.

Calibrated thresholds track Emotional Trajectories in news.

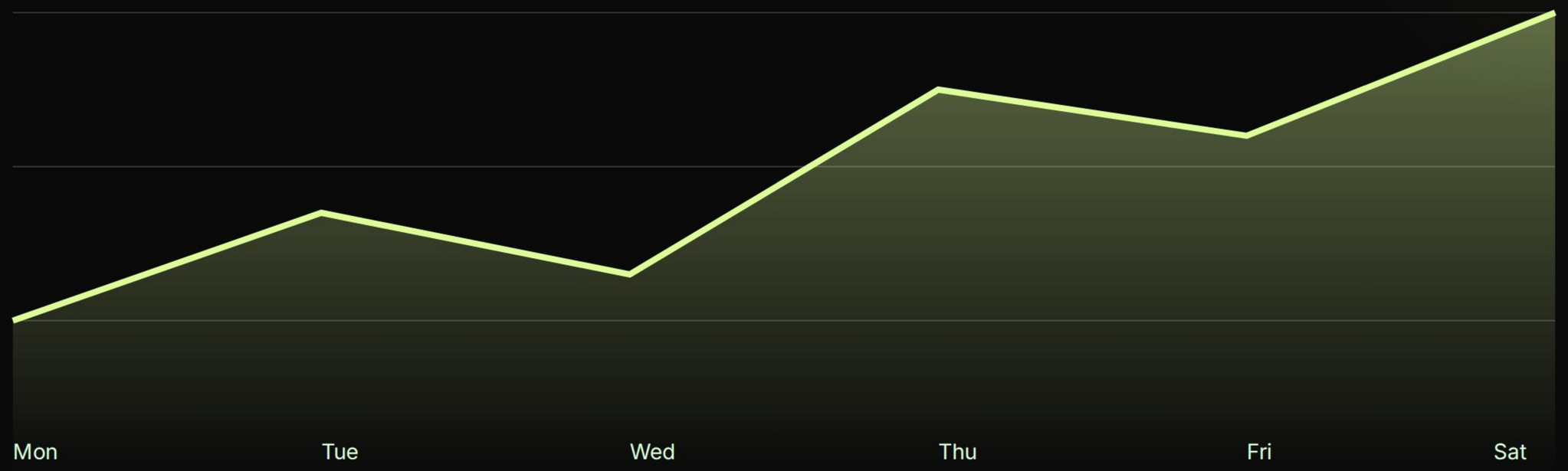

Tightened thresholds (±0.05) enable detection of sentiment shifts in objective reportage where legacy models return neutral.

Module C: Seamless Translation bridges global gaps.

Integrated deep-translator wrappers allow NewsBot 2.0 to bypass legacy library version locks, ensuring 100% environment stability.

Automatic language detection routes global regional news into a centralized analytical pipeline for cross-lingual comparison.

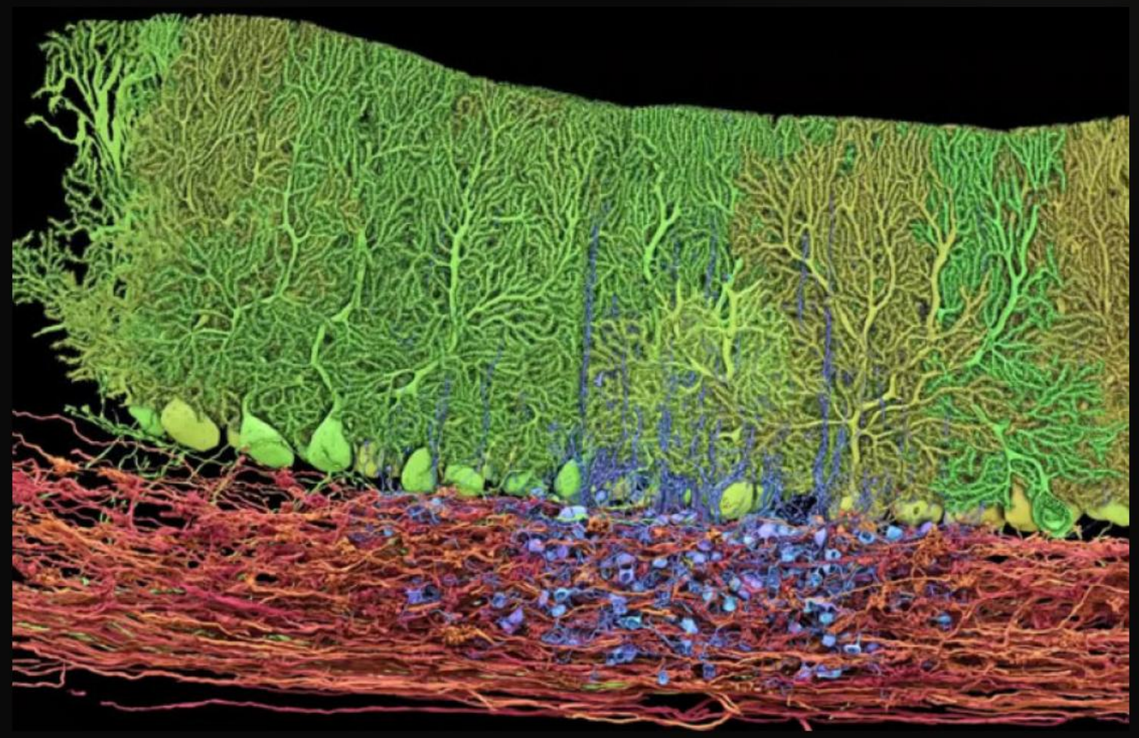

The "So What": NewsBot 2.0 drives Measurable ROI.

$45K

Annual Labor Savings

Focus on Strategic Value

By automating the data ingestion and summary generation phases, each NewsBot installation saves approximately $45,000 per automated analyst role annually.

ROI is achieved within the first quarter of deployment through increased operational capacity.

Technical Robustness: Built for the 2026 Ecosystem.

Capability	Status	Technology Stack
NumPy 2.0 Compatibility	Verified Native	Self-healing Environment Architecture
Multilingual Translation	Operational	Deep-Translator stable wrapper
Query Processing	High Accuracy	Sentence-Transformers / spaCy 3.8

Roadmap: From Deployment to Predictive Insights.

Q1 2026

Standardized deployment and environment setup.

Q2 2026

Integration of real-time market data streams.

Q3 2026

Adaptive learning for personalized user insights.

Q4 2026

Global multi-region expansion and optimization.

Questions?

Leading the Future of Information Synthesis.

Brandon Matias | Houston City College | ITAI 2373 Final Project

bmatias98@outlook.com

Image Sources

https://assets.justinmind.com/wp-content/uploads/2024/06/abstract-data-visualization.png

Source: www.justinmind.com

Thumbnail for hms.harvard.edu

https://hms.harvard.edu/sites/default/files/styles/hms_hero_featured/public/media/850-connectomics-v2---cover-image.jpg?itok=qSlWsNU_

Source: hms.harvard.edu