Precise Aerial Roof Measurement Report

Prepared by Kind. Consulting Services

112 Pickard Dr, Mcloud, OK 74851

Kind. Consulting Services
PO Box 1306
Mustang, OK 73064

Jesse Knutson
tel. 405.868.0389
email: jesse@bekindokc.com
www.BeKindOKC.com

Measurements provided by EAGLEVIEW

Premium Report
1/20/2026

112 Pickard Dr, Mcloud, OK 74851 Report: 68915398

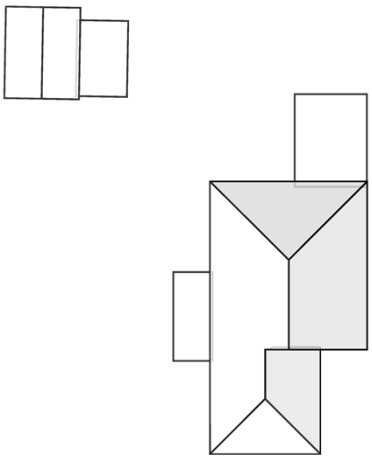

In this 3D model, facets appear as semi-transparent to reveal overhangs.

PREPARED FOR

Contact:	Jesse Knutson
Company:	Kind. Consulting Services
Address:	PO Box 1306 Mustang, OK 73064
Phone:	405-868-0389

TABLE OF CONTENTS

Images 1
Length Diagram 4
Pitch Diagram 5
Area Diagram 6
Notes Diagram 7
Report Summary 10

MEASUREMENTS

Total Roof Area =4,590 sq ft
Total Roof Facets =10
Predominant Pitch =4/12
Number of Stories <=1
Total Ridges/Hips =171 ft
Total Valleys =0 ft
Total Rakes =172 ft
Total Eaves =360 ft
Estimated Attic=4,420 sq ft

Measurements provided by www.eagleview.com

Certified Accurate

www.eagleview.com/Guarantee.aspx

© 2008-2026 Eagle View Technologies, Inc. and Pictometry International Corp. – All Rights Reserved – Protected by European Patent Application No. 10162199.3 – Covered by one or more of U.S. Patent Nos. 8,078,436; 8,145,578; 8,170,840; 8,209,152; 8,515,125; 8,825,454; 9,135,737; 8,670,961; 9,514,568; 8,818,770; 8,542,880; 9,244,589; 9,329,749; 9,599,466. Other Patents Pending.

112 Pickard Dr, Mcloud, OK 74851 Report: 68915398

IMAGES

The following aerial images show different angles of this structure for your reference.

Top View

© 2008-2026 Eagle View Technologies, Inc. and Pictometry International Corp. – All Rights Reserved – Protected by European Patent Application No. 10162199.3 – Covered by one or more of U.S. Patent Nos. 8,078,436; 8,145,578; 8,170,840; 8,209,152; 8,515,125; 8,825,454; 9,135,737; 8,670,961; 9,514,568; 8,818,770; 8,542,880; 9,244,589; 9,329,749; 9,599,466. Other Patents Pending.

112 Pickard Dr, Mcloud, OK 74851 Report: 68915398

IMAGES

North Side

South Side

© 2008-2026 Eagle View Technologies, Inc. and Pictometry International Corp. – All Rights Reserved – Protected by European Patent Application No. 10162199.3 – Covered by one or more of U.S. Patent Nos. 8,078,436; 8,145,578; 8,170,840; 8,209,152; 8,515,125; 8,825,454; 9,135,737; 8,670,961; 9,514,568; 8,818,770; 8,542,880; 9,244,589; 9,329,749; 9,599,466. Other Patents Pending.

IMAGES

East Side

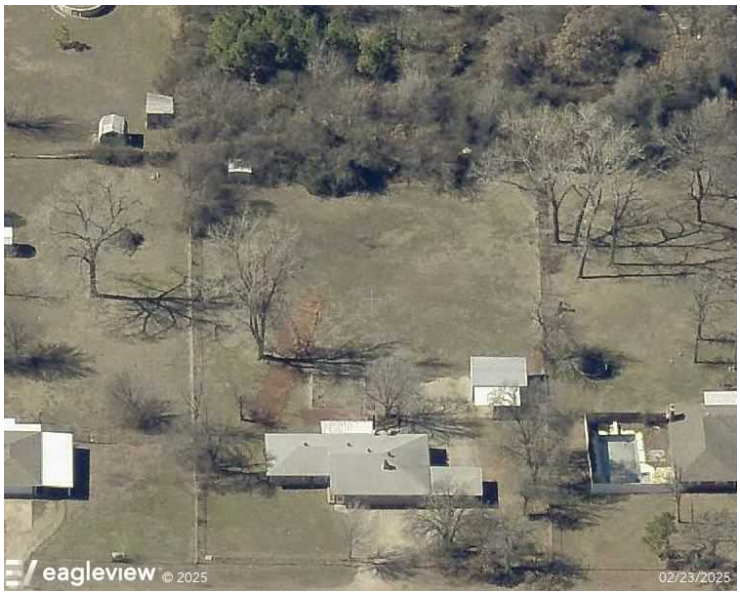

West Side

© 2008-2026 Eagle View Technologies, Inc. and Pictometry International Corp. – All Rights Reserved – Protected by European Patent Application No. 10162199.3 – Covered by one or more of U.S. Patent Nos. 8,078,436; 8,145,578; 8,170,840; 8,209,152; 8,515,125; 8,825,454; 9,135,737; 8,670,961; 9,514,568; 8,818,770; 8,542,880; 9,244,589; 9,329,749; 9,599,466. Other Patents Pending.

112 Pickard Dr, Mcloud, OK 74851 Report: 68915398

LENGTH DIAGRAM

Total Line Lengths:
Ridges = 64 ft
Hips = 107 ft

Valleys = 0 ft
Rakes = 172 ft
Eaves = 360 ft

Flashing = 45 ft
Step flashing = 16 ft
Parapets = 0 ft

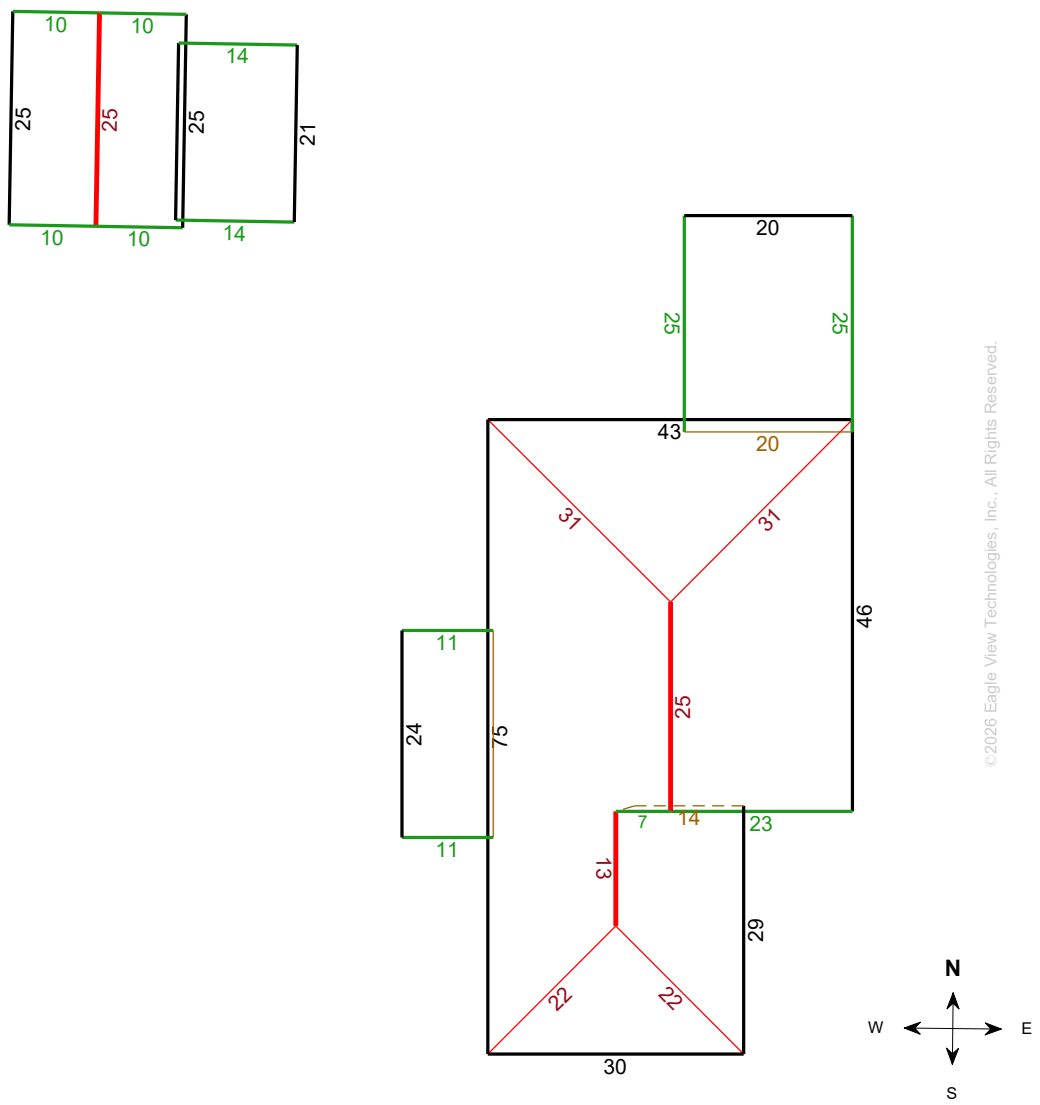

©2026 Eagle View Technologies, Inc., All Rights Reserved.

Note: This diagram contains segment lengths (rounded to the nearest whole number) over 5.0 Feet. In some cases, segment labels have been removed for readability. Plus signs preface some numbers to avoid confusion when rotated (e.g. +6 and +9).

© 2008-2026 Eagle View Technologies, Inc. and Pictometry International Corp. – All Rights Reserved – Protected by European Patent Application No. 10162199.3 – Covered by one or more of U.S. Patent Nos. 8,078,436; 8,145,578; 8,170,840; 8,209,152; 8,515,125; 8,825,454; 9,135,737; 8,670,961; 9,514,568; 8,818,770; 8,542,880; 9,244,589; 9,329,749; 9,599,466. Other Patents Pending.

112 Pickard Dr, Mcloud, OK 74851 Report: 68915398

PITCH DIAGRAM

Pitch values are shown in inches per foot, and arrows indicate slope direction. The predominant pitch on this roof is 4/12

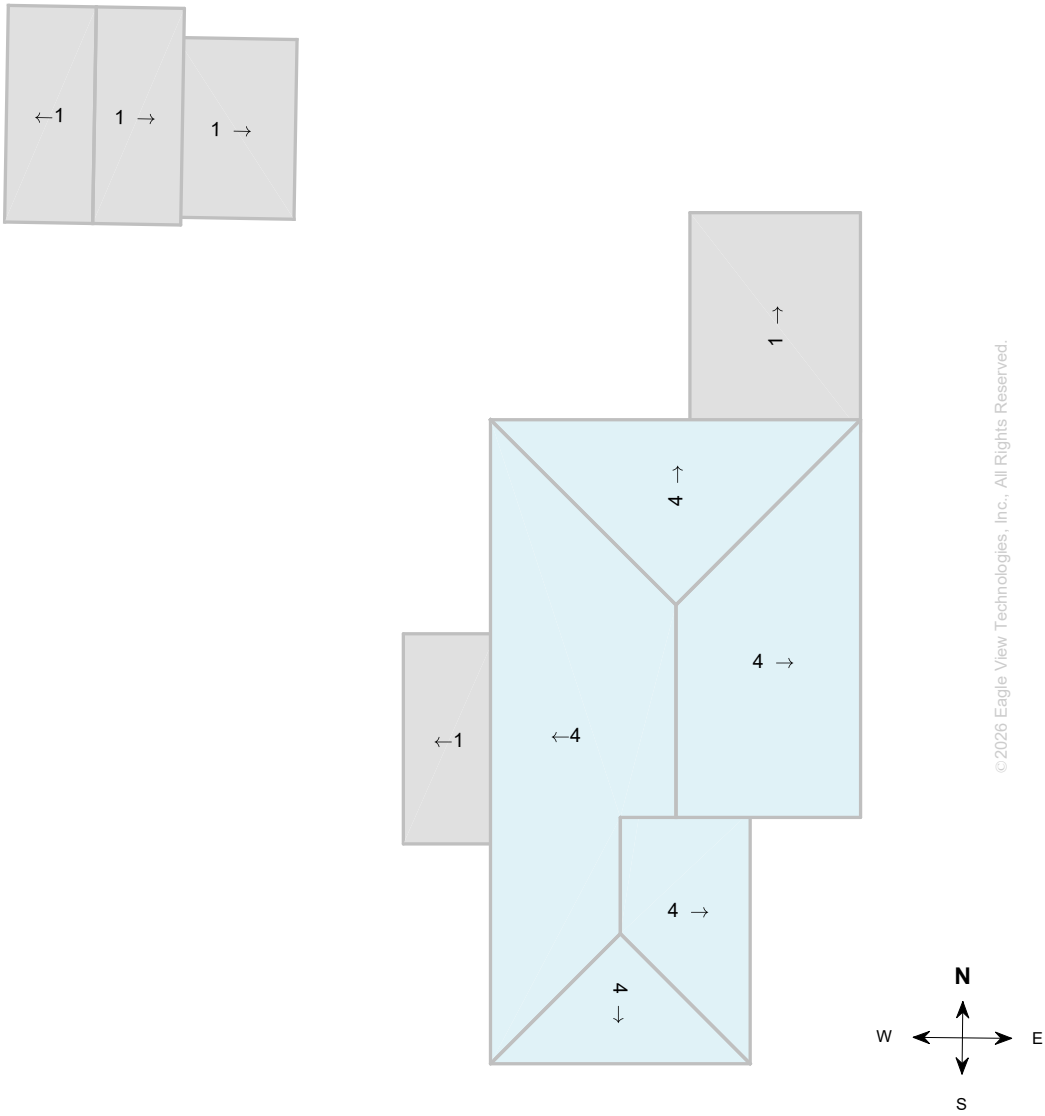

© 2026 Eagle View Technologies, Inc., All Rights Reserved.

Note: This diagram contains labeled pitches for facet areas larger than 20.0 square feet. In some cases, pitch labels have been removed for readability. Blue shading indicates a pitch of 3/12 and greater. Gray shading indicates flat, 1/12 or 2/12 pitches.

© 2008-2026 Eagle View Technologies, Inc. and Pictometry International Corp. – All Rights Reserved – Protected by European Patent Application No. 10162199.3 – Covered by one or more of U.S. Patent Nos. 8,078,436; 8,145,578; 8,170,840; 8,209,152; 8,515,125; 8,825,454; 9,135,737; 8,670,961; 9,514,568; 8,818,770; 8,542,880; 9,244,589; 9,329,749; 9,599,466. Other Patents Pending.

112 Pickard Dr, Mcloud, OK 74851 Report: 68915398

AREA DIAGRAM

Total Area = 4,590 sq ft, with 10 facets.

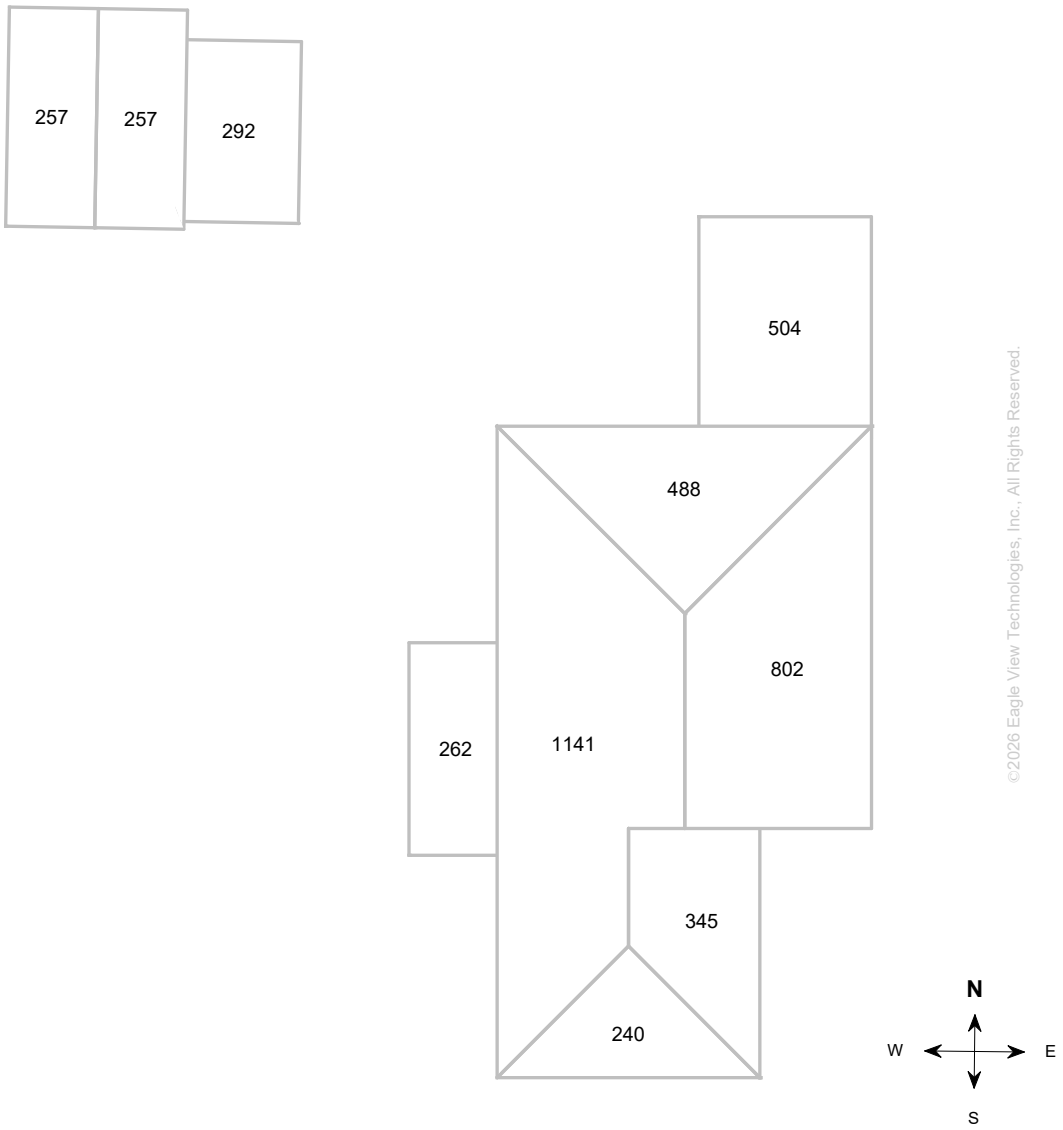

©2026 Eagle View Technologies, Inc., All Rights Reserved.

Note: This diagram shows the square feet of each roof facet (rounded to the nearest Foot). The total area in square feet, at the top of this page, is based on the non-rounded values of each roof facet (rounded to the nearest square foot after being totaled).

© 2008-2026 Eagle View Technologies, Inc. and Pictometry International Corp. – All Rights Reserved – Protected by European Patent Application No. 10162199.3 – Covered by one or more of U.S. Patent Nos. 8,078,436; 8,145,578; 8,170,840; 8,209,152; 8,515,125; 8,825,454; 9,135,737; 8,670,961; 9,514,568; 8,818,770; 8,542,880; 9,244,589; 9,329,749; 9,599,466. Other Patents Pending.

112 Pickard Dr, Mcloud, OK 74851 Report: 68915398

NOTES DIAGRAM

Roof facets are labeled from smallest to largest (A to Z) for easy reference.

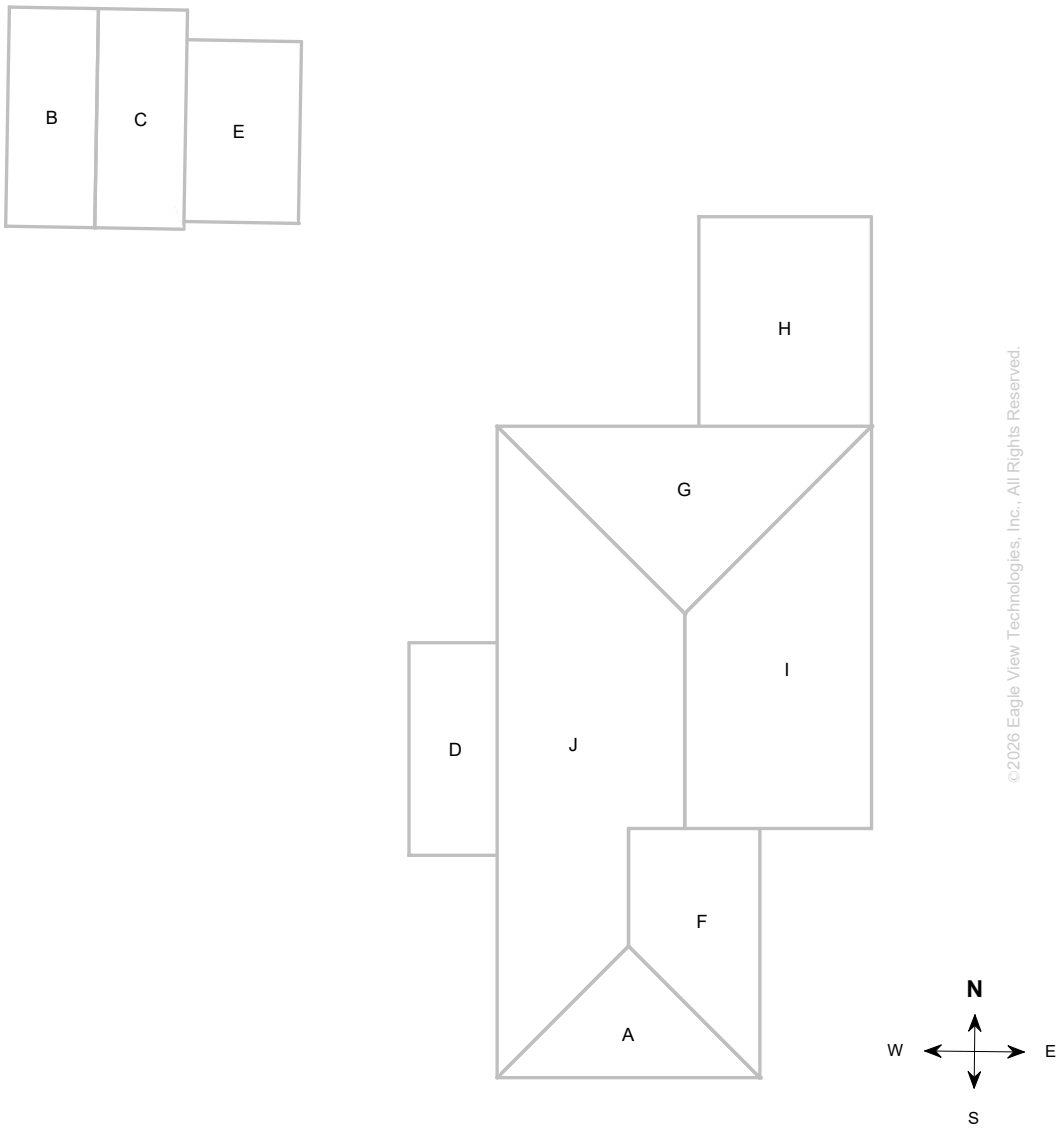

©2026 Eagle View Technologies, Inc., All Rights Reserved.

© 2008-2026 Eagle View Technologies, Inc. and Pictometry International Corp. – All Rights Reserved – Protected by European Patent Application No. 10162199.3 – Covered by one or more of U.S. Patent Nos. 8,078,436; 8,145,578; 8,170,840; 8,209,152; 8,515,125; 8,825,454; 9,135,737; 8,670,961; 9,514,568; 8,818,770; 8,542,880; 9,244,589; 9,329,749; 9,599,466. Other Patents Pending.

112 Pickard Dr, Mcloud, OK 74851 Report: 68915398

REPORT SUMMARY

Structure #1

Areas per Pitch		
Roof Pitches	1/12	4/12
Area (sq ft)	766.1	3016.9
% of Roof	20.3%	79.7%

The table above lists each pitch on this roof and the total area and percent (both rounded) of the roof with that pitch.

Structure Complexity		
Simple	Normal	Complex

Waste Calculation

NOTE: This waste calculation table is for asphalt shingle roofing applications. All values in table below only include roof areas of 3/12 pitch or greater.
For total measurements of all pitches, please refer to the **Lengths, Areas, and Pitches** section below.

Waste %	**0%**	2%	7%	10%	**12%**	14%	17%	22%	27%
Area (Sq ft)	**3017**	3078	3229	3319	**3380**	3440	3530	3681	3832
Squares *	**30.33**	31.00	32.33	33.33	**34.00**	34.66	35.33	37.00	38.33
	Measured				**Suggested**				

* Squares are rounded up to the 1/3 of a square.

Additional materials needed for ridge, hip, and starter lengths are not included in the above table. The provided suggested waste factor is intended to serve as a guide—actual waste percentages may differ based upon several variables that EagleView does not control. These waste factor variables include, but are not limited to, individual installation techniques, crew experiences, asphalt shingle material subtleties, and potential salvage from the site. Individual results may vary from the suggested waste factor that EagleView has provided. The suggested waste is not to replace or substitute for experience or judgment as to any given replacement or repair work.

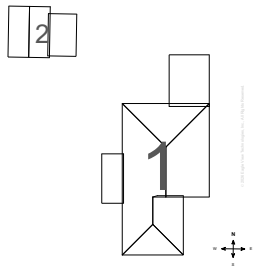

Total Roof Facets = 7
Total Penetrations =0

Lengths, Areas and Pitches
Ridges = 38 ft (2 Ridges)
Hips = 106 ft (4 Hips).
Valleys = 0 ft (0 Valleys)
Rakes† = 102 ft (6 Rakes)
Eaves/Starter‡ = 267 ft (7 Eaves)
Drip Edge (Eaves + Rakes) = 369 ft (13 Lengths)
Parapet Walls = 0 (0 Lengths).
Flashing = 44 ft (2 Lengths)
Step flashing = 16 ft (2 Lengths)
Predominant Pitch = 4/12
Total Area (All Pitches) = 3782 sq ft

Property Location
Longitude = -97.1218673
Latitude = 35.3798580

Notes
This was ordered as a residential property. There were no changes to the structure in the past four years.

† Rakes are defined as roof edges that are sloped (not level).
‡ Eaves are defined as roof edges that are not sloped and level.

© 2008-2026 Eagle View Technologies, Inc. and Pictometry International Corp. – All Rights Reserved – Protected by European Patent Application No. 10162199.3 – Covered by one or more of U.S. Patent Nos. 8,078,436; 8,145,578; 8,170,840; 8,209,152; 8,515,125; 8,825,454; 9,135,737; 8,670,961; 9,514,568; 8,818,770; 8,542,880; 9,244,589; 9,329,749; 9,599,466. Other Patents Pending.

REPORT SUMMARY

Structure #2

Areas per Pitch	
Roof Pitches	1/12
Area (sq ft)	806.2
% of Roof	100%

The table above lists each pitch on this roof and the total area and percent (both rounded) of the roof with that pitch.

Structure Complexity		
Simple	Normal	Complex

Waste Calculation

NOTE: This waste calculation table is for asphalt shingle roofing applications. All values in table below only include roof areas of 3/12 pitch or greater.
For total measurements of all pitches, please refer to the **Lengths, Areas, and Pitches** section below.

Waste %	**0%**	-	-	-	-	-	-	-	-
Area (Sq ft)	**807**	-	-	-	-	-	-	-	-
Squares *	**8.33**	-	-	-	-	-	-	-	-
	Measured	-	-	-	-	-	-	-	-

* Squares are rounded up to the 1/3 of a square.

Additional materials needed for ridge, hip, and starter lengths are not included in the above table. The provided suggested waste factor is intended to serve as a guide—actual waste percentages may differ based upon several variables that EagleView does not control. These waste factor variables include, but are not limited to, individual installation techniques, crew experiences, asphalt shingle material subtleties, and potential salvage from the site. Individual results may vary from the suggested waste factor that EagleView has provided. The suggested waste is not to replace or substitute for experience or judgment as to any given replacement or repair work.

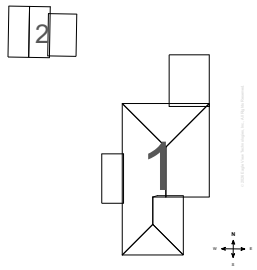

Total Roof Facets = 3
Total Penetrations =0

Lengths, Areas and Pitches
Ridges = 25 ft (1 Ridges)
Hips = 0 ft (0 Hips).
Valleys = 0 ft (0 Valleys)
Rakes† = 69 ft (6 Rakes)
Eaves/Starter‡ = 92 ft (4 Eaves)
Drip Edge (Eaves + Rakes) = 161 ft (10 Lengths)
Parapet Walls = 0 (0 Lengths).
Flashing = 0 ft (0 Lengths)
Step flashing = 0 ft (0 Lengths)
Predominant Pitch = 1/12
Total Area (All Pitches) = 806 sq ft

Property Location
Longitude = -97.1218673
Latitude = 35.3798580

Notes
This was ordered as a residential property. There were no changes to the structure in the past four years.

† Rakes are defined as roof edges that are sloped (not level).
‡ Eaves are defined as roof edges that are not sloped and level.

© 2008-2026 Eagle View Technologies, Inc. and Pictometry International Corp. – All Rights Reserved – Protected by European Patent Application No. 10162199.3 – Covered by one or more of U.S. Patent Nos. 8,078,436; 8,145,578; 8,170,840; 8,209,152; 8,515,125; 8,825,454; 9,135,737; 8,670,961; 9,514,568; 8,818,770; 8,542,880; 9,244,589; 9,329,749; 9,599,466. Other Patents Pending.

REPORT SUMMARY

All Structures

Areas per Pitch		
Roof Pitches	1/12	4/12
Area (sq ft)	1572.2	3016.9
% of Roof	34.3%	65.7%

The table above lists each pitch on this roof and the total area and percent (both rounded) of the roof with that pitch.

All Structures Totals

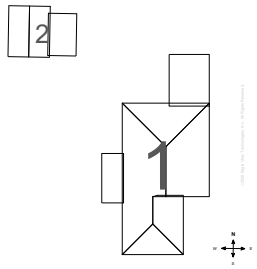

Total Roof Facets = 10

Lengths, Areas and Pitches

Ridges = 64 ft (3 Ridges)
Hips = 107 ft (4 Hips).
Valleys = 0 ft (0 Valleys)
Rakes† = 172 ft (12 Rakes)
Eaves/Starter‡ = 360 ft (11 Eaves)
Drip Edge (Eaves + Rakes) = 532 ft (23 Lengths)
Parapet Walls = 0 (0 Lengths).
Flashing = 45 ft (2 Lengths)
Step flashing = 16 ft (2 Lengths)
Predominant Pitch = 4/12
Total Area (All Pitches) = 4,590 sq ft

Property Location

Longitude = -97.1218673
Latitude = 35.3798580

Notes

This was ordered as a residential property. There were no changes to the structure in the past four years.

Measurements by Structure									
Structure	**Area (sq ft)**	**Ridges (ft)**	**Hips (ft)**	**Valleys (ft)**	**Rakes (ft)**	**Eaves (ft)**	**Flashing (ft)**	**Step Flashing (ft)**	**Parapets (ft)**
1	3782	38	106	0	102	267	44	16	0
2	806	25	0	0	69	92	0	0	0

All values in this table are rounded up to the nearest Foot for each separate structure. Measurement totals displayed elsewhere in this report are added together before rounding which may cause totals to differ.

Online Maps

Online map of property
http://maps.google.com/maps?f=g&source=s_q&hl=en&geocode=&q=112+Pickard+Dr,Mcloud,OK,74851
Directions from Kind. Consulting Services to this property
http://maps.google.com/maps?f=d&source=s_d&saddr=PO+Box+1306,Mustang,OK,73064&daddr=112+Pickard+Dr,Mcloud,OK,74851

† Rakes are defined as roof edges that are sloped (not level).
‡ Eaves are defined as roof edges that are not sloped and level.

© 2008-2026 Eagle View Technologies, Inc. and Pictometry International Corp. – All Rights Reserved – Protected by European Patent Application No. 10162199.3 – Covered by one or more of U.S. Patent Nos. 8,078,436; 8,145,578; 8,170,840; 8,209,152; 8,515,125; 8,825,454; 9,135,737; 8,670,961; 9,514,568; 8,818,770; 8,542,880; 9,244,589; 9,329,749; 9,599,466. Other Patents Pending.

112 Pickard Dr, Mcloud, OK 74851 Report: 68915398

IMPORTANT LEGAL NOTICE AND DISCLAIMER

Notice and Disclaimer

No Warranty: The Copyrighted Materials are provided to you "as is," and you agree to use it at your own risk.

EagleView Technologies makes no guarantees, representations or warranties of any kind, express or implied, arising by law or otherwise, including but not limited to, content, quality, accuracy, completeness, effectiveness, reliability, fitness for a particular purpose, usefulness, use or results to be obtained from the Copyrighted Materials.

Contractors agree to always conduct a preliminary site survey to verify Roof Report ordered. In the event of an error in a Report, your sole remedy will be a refund of the fees paid by you to obtain this Report.

© 2008-2026 Eagle View Technologies, Inc. and Pictometry International Corp. – All Rights Reserved – Covered by one or more of U.S. Patent Nos. 8,078,436; 8,145,578; 8,170,840; 8,209,152; 8,515,125; 8,825,454; 9,135,737; 8,670,961; 9,514,568; 8,818,770; 8,542,880; 9,244,589; 9,329,749; 9,599,466. Other Patents Pending.