OTHERS HELP

VizieR

Search Criteria
Save in CDSportal
Keywords Back
- I/355/gaiadr3

Tables Add
I/355
..gaiadr3
..paramp
..paramsup
..tgextmap
Enlarge Choose

Preferences
max: 50
HTML Table
All columns
Compute
Distance {rho}
Position angle {theta}
Distance (x,y)
Galactic
J2000
B1950
Ecl. J2000
default
Sort by Distance
+ order -
No sort
Position in:
Sexagesimal
Decimal °
Truncated prec.
Mirrors
CDS, France

Simple Target | List Of Targets | Fast Xmatch with large catalogs or Simbad

Target Name (resolved by Sesame) or **Position**: Target dimension:
Clear J2000 2 arcmin
NB: The epoch used for the query is the original epoch of the table(s) Radius Box size

I/355 Gaia DR3 Part 1. Main source (Gaia Collaboration, 2022) ReadMe+ftp
acknowledge and cite Gaia DR3 Similar Catalogs 2022yCat.1355....0G
Post annotation spectrum timeSerie

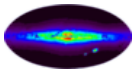

1.I/355/gaiadr3 Gaia data release 3 (Gaia DR3). (original column names in green)**[timeSerie]** spectrum
(181709771 rows)

Simple Constraint | List Of Constraints Submit Reset All

Query by Constraints applied on Columns *(Output Order:* + - *)*
Standard Original

Show	*Sort*	*Column*	Clear *Constraint*		*Explain* *(UCD)*
☑	○	DR3Name		(char)	Unique source designation (unique across all Data Releases) (designation) (meta.id)
☐	○	RA_ICRS		deg	(i) Right ascension (ICRS) at Ep=2016.0 (ra) (pos.eq.ra;meta.main)
☐	○	DE_ICRS		deg	(i) Declination (ICRS) at Ep=2016.0 (dec) (pos.eq.dec;meta.main)
☐	○	SolID			Solution Identifier (solution_id) (meta.version)
☐	○	Source			(i) Unique source identifier (unique within a particular Data Release) (source_id) (meta.id;meta.main)
☐	○	RandomI			(i) Random index for use when selecting subsets (random_index) (meta.code)
☐	○	e_RA_ICRS		mas	Standard error of right ascension (ra_error) (stat.error;pos.eq.ra)
☐	○	e_DE_ICRS		mas	Standard error of declination (dec_error) (stat.error;pos.eq.dec)
☑	○	Plx		mas	(n)(i) Parallax (parallax) (pos.parallax.trig)
☑	○	e_Plx		mas	(n) Standard error of parallax (parallax_error) (stat.error;pos.parallax.trig)
☐	○	RPlx			(n)(i) Parallax divided by its standard error (parallax_over_error) (stat.snr;pos.parallax.trig)
☐ ALL cols	Reset All		Clear		(n) indicates a possible blank or NULL column (i) indexed column Submit
☐	○	PM		mas/yr	(n) Total proper motion (pm) (pos.pm;pos.eq)
☐	○	pmRA		mas/yr	(n)(i) Proper motion in right ascension direction, pmRA*cosDE (pmra) (pos.pm;pos.eq.ra)
☐	○	e_pmRA		mas/yr	(n) Standard error of proper motion in right ascension direction (pmra_error) (stat.error;pos.pm;pos.eq.ra)
☐	○	pmDE		mas/yr	(n)(i) Proper motion in declination direction (pmdec) (pos.pm;pos.eq.dec)
☐	○	e_pmDE		mas/yr	(n) Standard error of proper motion in declination direction (pmdec_error) (stat.error;pos.pm;pos.eq.dec)
☐	○	RADEcor			[-1/1] Correlation between right ascension and declination (ra_dec_corr) (stat.correlation)
☐	○	RAPlxcor			(n) [-1/1] Correlation between right ascension and parallax (ra_parallax_corr) (stat.correlation)
☐	○	RApmRAcor			(n) [-1/1] Correlation between right ascension and proper motion in right ascension (ra_pmra_corr) (stat.correlation)
☐	○	RApmDEcor			(n) [-1/1] Correlation between right ascension and proper motion in declination (ra_pmdec_corr) (stat.correlation)
☐	○	DEPlxcor			(n) [-1/1] Correlation between declination and parallax (dec_parallax_corr) (stat.correlation)
☐	○	DEpmRAcor			(n) [-1/1] Correlation between declination and proper motion in right ascension (dec_pmra_corr) (stat.correlation)

☐	○	DEpmDEcor		(n) [-1/1] Correlation between declination and proper motion in declination (dec_pmdec_corr) (stat.correlation)
☐	○	PlxpmRAcor		(n) [-1/1] Correlation between parallax and proper motion in right ascension (parallax_pmra_corr) (stat.correlation)
☐ ALL cols	Reset All	Clear		(n) indicates a possible blank or NULL column (i) indexed column Submit
☐	○	PlxpmDEcor		(n) [-1/1] Correlation between parallax and proper motion in declination (parallax_pmdec_corr) (stat.correlation)
☐	○	pmRApmDEcor		(n) [-1/1] Correlation between proper motion in right ascension and proper motion in declination (pmra_pmdec_corr) (stat.correlation)
☐	○	NAL		Total number of observations in the along-scan (AL) direction (astrometric_n_obs_al) (meta.number)
☐	○	NAC		Total number of observations in the across-scan (AC) direction (astrometric_n_obs_ac) (meta.number)
☐	○	NgAL		Number of good observations in the along-scan (AL) direction (astrometric_n_good_obs_al) (meta.number)
☐	○	NbAL		Number of bad observations in the along-scan (AL) direction (astrometric_n_bad_obs_al) (meta.number)
☐	○	gofAL		Goodness of fit statistic of model wrt along-scan observations (astrometric_gof_al) (stat.fit.goodness)
☐	○	chi2AL		AL chi-square value (astrometric_chi2_al) (stat.fit.chi2)
☐	○	epsi	mas	Excess noise of the source (astrometric_excess_noise) (stat.value)
☐	○	sepsi		Significance of excess noise (astrometric_excess_noise_sig) (stat.value)
☐	○	Solved		[3/95] Which parameters have been solved for? (astrometric_params_solved) *(Note 1)* (meta.number)
☐	○	APF		[0/1] Primary or secondary (astrometric_primary_flag) (meta.code)
☐	○	nueff	um-1	(n) Effective wavenumber of the source used in the astrometric solution (nu_eff_used_in_astrometry) (em.wavenumber)
☐ ALL cols	Reset All	Clear		(n) indicates a possible blank or NULL column (i) indexed column Submit
☐	○	pscol	um-1	(n) Astrometrically estimated pseudocolour of the source (pseudocolour) (em.wavenumber)
☐	○	e_pscol	um-1	(n) Standard error of the pseudocolour of the source (pseudocolour_error) (stat.error;em.wavenumber)
☐	○	RApscolCorr		(n) [-1/1] Correlation between right ascension and pseudocolour (ra_pseudocolour_corr) (stat.correlation;em.wavenumber;pos.eq.ra)
☐	○	DEpscolCorr		(n) [-1/1] Correlation between declination and pseudocolour (dec_pseudocolour_corr) (stat.correlation;em.wavenumber;pos.eq.dec)
☐	○	PlxpscolCorr		(n) [-1/1] Correlation between parallax and pseudocolour (parallax_pseudocolour_corr) (stat.correlation;em.wavenumber;pos.parallax)
☐	○	pmRApscolCorr		(n) [-1/1] Correlation between proper motion in right ascension and pseudocolour (pmra_pseudocolour_corr) (stat.correlation;em.wavenumber;pos.pm)
☐	○	pmDEpscolCorr		(n) [-1/1] Correlation between proper motion in declination and pseudocolour (pmdec_pseudocolour_corr) (stat.correlation;em.wavenumber;pos.pm)
☐	○	MatchObsA		Matched FOV transits used in the AGIS solution (astrometric_matched_transits) (meta.number)
☐	○	Nper		[1/33] Number of visibility periods used in Astrometric solution (visibility_periods_used) (meta.number)
☐	○	amax	mas	The longest semi-major axis of the -2- -7 error ellipsoid (astrometric_sigma5d_max) (stat;pos.errorEllipse)
☐	○	MatchObs		The number of transits matched to this source (matched_transits) (meta.number)
☐	○	NewMatchObs		The number of transits newly incorporated into an existing source in the current cycle (new_matched_transits) (meta.number)
☐	○	MatchObsrm		The number of transits removed from an existing source in the current cycle (matched_transits_removed) (meta.number)

ALL cols	Reset All	Clear			(n) indicates a possible blank or NULL column (i) indexed column	Submit
☐	○	IPDgofha			Amplitude of the IPD GoF versus position angle of scan (ipd_gof_harmonic_amplitude) (stat.value)	
☐	○	IPDgofhp		deg	Phase of the IPD GoF versus position angle of scan (ipd_gof_harmonic_phase) (pos.posAng;stat.value)	
☐	○	IPDfmp			[0/100] Percent of successful-IPD windows with more than one peak (ipd_frac_multi_peak) (stat.value)	
☐	○	IPDfow			[0/100] Percent of transits with truncated windows or multiple gate (ipd_frac_odd_win) (stat.value)	
☐	○	RUWE			(n) Renormalised unit weight error (ruwe) (stat.error)	
☐	○	SDSk1			(n) Degree of concentration of scan directions across the source (scan_direction_strength_k1) (stat.value)	
☐	○	SDSk2			(n) Degree of concentration of scan directions across the source (scan_direction_strength_k2) (stat.value)	
☐	○	SDSk3			(n) Degree of concentration of scan directions across the source (scan_direction_strength_k3) (stat.value)	
☐	○	SDSk4			(n) Degree of concentration of scan directions across the source (scan_direction_strength_k4) (stat.value)	
☐	○	SDMk1			(n) Mean position angle of scan directions across the source (scan_direction_mean_k1) (pos.posAng;stat.mean)	
☐	○	SDMk2			(n) Mean position angle of scan directions across the source (scan_direction_mean_k2) (pos.posAng;stat.mean)	
☐	○	SDMk3			(n) Mean position angle of scan directions across the source (scan_direction_mean_k3) (pos.posAng;stat.mean)	
☐	○	SDMk4		deg	(n) Mean position angle of scan directions across the source (scan_direction_mean_k4) (pos.posAng;stat.mean)	
ALL cols	Reset All	Clear			(n) indicates a possible blank or NULL column (i) indexed column	Submit
☐	○	Dup			[0/1] Source with multiple source identifiers (duplicated_source) (meta.code.status)	
☐	○	o_Gmag			Number of observations contributing to G photometry (phot_g_n_obs) (meta.number)	
☐	○	FG		e-/s	(n) G-band mean flux (phot_g_mean_flux) (phot.flux;em.opt)	
☐	○	e_FG		e-/s	(n) Error on G-band mean flux (phot_g_mean_flux_error) (stat.error;phot.flux;em.opt)	
☐	○	RFG			(n) G-band mean flux divided by its error (phot_g_mean_flux_over_error) (stat.snr;phot.flux;em.opt)	
☑	○	Gmag		mag	(n)(i) G-band mean magnitude (phot_g_mean_mag) (phot.mag;em.opt)	
☐	○	e_Gmag		mag	(n) Error on G-band mean magnitude (added by CDS) (phot_g_mean_mag_error) (stat.error;phot.mag;stat.mean)	
☐	○	o_BPmag			Number of observations contributing to BP photometry (phot_bp_n_obs) (meta.number)	
☐	○	FBP		e-/s	(n) Integrated BP mean flux (phot_bp_mean_flux) (phot.flux;em.opt.B)	
☐	○	e_FBP		e-/s	(n) Error on the integrated BP mean flux (phot_bp_mean_flux_error) (stat.error;phot.flux;em.opt.B)	
☐	○	RFBP			(n) Integrated BP mean flux divided by its error (phot_bp_mean_flux_over_error) (stat.snr;phot.flux;em.opt.B)	
☑	○	BPmag		mag	(n)(i) Integrated BP mean magnitude (phot_bp_mean_mag) (phot.mag;em.opt.B)	
☐	○	e_BPmag		mag	(n) Error on integrated BP mean magnitude (added by CDS) (phot_bp_mean_mag_error) (stat.error;phot.mag;stat.mean)	
ALL cols	Reset All	Clear			(n) indicates a possible blank or NULL column (i) indexed column	Submit
☐	○	o_RPmag			Number of observations contributing to RP photometry (phot_rp_n_obs) (meta.number)	
☐	○	FRP		e-/s	(n) Integrated RP mean flux (phot_rp_mean_flux) (phot.flux;em.opt.R)	
☐	○	e_FRP		e-/s	(n) Error on the integrated RP mean flux (phot_rp_mean_flux_error) (stat.error;phot.flux;em.opt.R)	
☐	○	RFRP			(n) Integrated RP mean flux divided by its error (phot_rp_mean_flux_over_error) (stat.snr;phot.flux;em.opt.R)	

☑	○	RPmag	mag	(n)(i) Integrated RP mean magnitude (phot_rp_mean_mag) (phot.mag;em.opt.R)
☐	○	e_RPmag	mag	(n) Error on integrated RP mean magnitude (added by CDS) (phot_rp_mean_mag_error) (stat.error;phot.mag;stat.mean)
☐	○	E(BP/RP)	mag	(n) BP/RP excess factor (phot_bp_rp_excess_factor) (arith.factor;phot.flux;em.opt)
☐	○	NBPcont		(n) Number of BP contaminated transits (phot_bp_n_contaminated_transits) (meta.number)
☐	○	NBPblend		(n) Number of BP blended transits (phot_bp_n_blended_transits) (meta.number)
☐	○	NRPcont		(n) Number of RP contaminated transits (phot_rp_n_contaminated_transits) (meta.number)
☐	○	NRPblend		(n) Number of RP contaminated transits (phot_rp_n_blended_transits) (meta.number)
☐	○	Mode		(n) [0/2] Photometry processing mode (phot_proc_mode) (meta.code)
☐	○	BP-RP	mag	(n)(i) BP-RP colour (bp_rp) (phot.color;em.opt.B;em.opt.R)
☐ ALL cols	Reset All	Clear		(n) indicates a possible blank or NULL column (i) indexed column Submit
☐	○	BP-G	mag	(n)(i) BP-G colour (bp_g) (phot.color;em.opt.B;em.opt)
☐	○	G-RP	mag	(n)(i) G-RP colour (g_rp) (phot.color;em.opt;em.opt.R)
☐	○	RV	km/s	(n)(i) Radial velocity (radial_velocity) (spect.dopplerVeloc.opt;em.opt.I)
☐	○	e_RV	km/s	(n) Radial velocity error (radial_velocity_error) (stat.error;spect.dopplerVeloc.opt;em.opt.I)
☐	○	n_RV		(n) [0/2] Method used to obtain the radial velocity (rv_method_used) (meta.note)
☐	○	o_RV		(n) Number of transits used to compute the radial velocity (rv_nb_transits) (meta.number)
☐	○	o_RVd		(n) Number of valid transits that have undergone deblending (rv_nb_deblended_transits) (meta.number)
☐	○	RVNper		(n) [0/33] Number of visibility periods used to estimate the radial velocity (rv_visibility_periods_used) (meta.number)
☐	○	RVS/N		(n) Expected signal to noise ratio in the combination of the spectra used to obtain the radial velocity (rv_expected_sig_to_noise) (stat.snr)
☐	○	RVgof		(n) Radial velocity renormalised goodness of fit (rv_renormalised_gof) (stat.fit.goodness)
☐	○	RVchi2		(n) P-value for constancy based on a chi-squared criterion (rv_chisq_pvalue) (stat.fit.param)
☐	○	RVTdur	d	(n) Time coverage of the radial velocity time series (rv_time_duration) (time.duration)
☐	○	RVamp	km/s	(n) Total amplitude in the radial velocity time series after outlier removal (rv_amplitude_robust) (stat.error;spect.dopplerVeloc.opt;em.opt.I)
☐ ALL cols	Reset All	Clear		(n) indicates a possible blank or NULL column (i) indexed column Submit
☐	○	RVtempTeff	K	(n) Teff of the template used to compute the radial velocity (rv_template_teff) (stat.fit.param)
☐	○	RVtemplogg	[cm/s2]	(n) Logg of the template used to compute the radial velocity (rv_template_logg) (stat.fit.param)
☐	○	RVtemp[Fe/H]	[-]	(n) [Fe/H] of the template used to compute the radial velocity (rv_template_fe_h) (stat.fit.param)
☐	○	Vatmparam		(n) Origin of the atmospheric parameters associated to the template (rv_atm_param_origin) (meta.code.class)
☐	○	Vbroad	km/s	(n) Spectral line broadening parameter (vbroad) (spect.dopplerVeloc.opt;em.opt.I)
☐	○	e_Vbroad	km/s	(n) Uncertainty on the spectral line broadening (vbroad_error) (stat.error;spect.dopplerVeloc.opt;em.opt.I)
☐	○	o_Vbroad		(n) Number of transits used to compute vbroad (vbroad_nb_transits) (meta.number)
☐	○	GRVSmag	mag	(n) Integrated Grvs magnitude (grvs_mag) (phot.mag;em.opt)

e_GRVSmag		mag	(n) Grvs magnitude uncertainty (grvs_mag_error) (stat.error;phot.mag;em.opt)
o_GRVSmag			(n) Number of transits used to compute Grvs (grvs_mag_nb_transits) (meta.number)
RVSS/N			(n) Signal to noise ratio in the mean RVS spectrum (rvs_spec_sig_to_noise) (stat.snr)
VarFlag		(char)	Photometric variability flag (phot_variable_flag) (meta.code;src.var)
GLON		deg	(i) Galactic longitude (l) (pos.galactic.lon)

ALL cols Reset All Clear (n) indicates a possible blank or NULL column (i) indexed column Submit

GLAT		deg	(i) Galactic latitude (b) (pos.galactic.lat)
ELON		deg	Ecliptic longitude (ecl_lon) (pos.ecliptic.lon)
ELAT		deg	Ecliptic latitude (ecl_lat) (pos.ecliptic.lat)
QSO			[0/1] Flag indicating the availability of additional information in the QSO candidates table (in_qso_candidates) (meta.code.status)
Gal			[0/1] Flag indicating the availability of additional information in the galaxy candidates table (in_galaxy_candidates) (meta.code.status)
NSS			[0/7] Flag indicating the availability of additional information in the various Non-Single Star tables (non_single_star) (meta.code.status)
XPcont			[0/1] Flag indicating the availability of mean BP/RP spectrum in continuous representation for this source (has_xp_continuous) (meta.code.status)
XPsamp			[0/1] Flag indicating the availability of mean BP/RP spectrum in sampled form for this source (has_xp_sampled) (meta.code.status) spectrum
RVS			[0/1] Flag indicating the availability of mean RVS spectrum for this source (has_rvs) (meta.code.status) timeSerie
EpochPh			[0/1] Flag indicating the availability of epoch photometry for this source (has_epoch_photometry) (meta.code.status) timeSerie
EpochRV			[0/1] Flag indicating the availability of epoch radial velocity for this source (has_epoch_rv) (meta.code.status)
MCMCGSP			[0/1] Flag indicating the availability of GSP-Phot MCMC samples for this source (has_mcmc_gspphot) (meta.code.status)
MCMCMSC			[0/1] Flag indicating the availability of MSC MCMC samples for this source (has_mcmc_msc) (meta.code.status)

ALL cols Reset All Clear (n) indicates a possible blank or NULL column (i) indexed column Submit

And			[0/1] Flag indicating that the source is present in the Gaia Andromeda Photometric Survey (GAPS) (in_andromeda_survey) (meta.code.status)
PQSO			(n) Probability from DSC-Combmod of being a quasar (data used: BP/RP spectrum) (classprob_dsc_combmod_quasar) (stat.probability)
PGal			(n) Probability from DSC-Combmod of being a galaxy (data used: BP/RP spectrum) (classprob_dsc_combmod_galaxy) (stat.probability)
PSS			(n) Probability from DSC-Combmod of being a single star (but not a white dwarf) (data used: BP/RP spectrum) (classprob_dsc_combmod_star) (stat.probability)
Teff		K	(n) Effective temperature from GSP-Phot Aeneas best library using BP/RP spectra (teff_gspphot) (phys.temperature.effective)
b_Teff		K	(n) Lower confidence level (16%) of effective temperature from GSP-Phot Aeneas best library using BP/RP spectra (teff_gspphot_lower) (phys.temperature.effective;stat.min)
B_Teff		K	(n) Upper confidence level (84%) of effective temperature from GSP-Phot Aeneas best library using BP/RP spectra (teff_gspphot_upper) (phys.temperature.effective;stat.max)
logg		[cm/s2]	(n) Surface gravity from GSP-Phot Aeneas best library using BP/RP spectra (logg_gspphot) (phys.gravity)
b_logg		[cm/s2]	(n) Lower confidence level (16%) of surface gravity from GSP-Phot Aeneas best library using BP/RP spectra (logg_gspphot_lower) (phys.gravity;stat.min)

☐	○	B_logg	[cm/s2]	(n) Upper confidence level (84%) of surface gravity from GSP-Phot Aeneas best library using BP/RP spectra (logg_gspphot_upper) (phys.gravity;stat.max)
☐	○	[Fe/H]	[-]	(n) Iron abundance from GSP-Phot Aeneas best library using BP/RP spectra (mh_gspphot) (phys.abund.Z)
☐	○	b_[Fe/H]	[-]	(n) Lower confidence level (16%) of iron abundance from GSP-Phot Aeneas best library using BP/RP spectra (mh_gspphot_lower) (phys.abund.Z;stat.min)
☐	○	B_[Fe/H]	[-]	(n) Upper confidence level (84%) of iron abundance from GSP-Phot Aeneas best library using BP/RP spectra (mh_gspphot_upper) (phys.abund.Z;stat.max)
☐ ALL cols	Reset All	Clear		(n) indicates a possible blank or NULL column (i) indexed column Submit
☐	○	Dist	pc	(n) Distance from GSP-Phot Aeneas best library using BP/RP spectra (distance_gspphot) (pos.distance;pos.eq)
☐	○	b_Dist	pc	(n) Lower confidence level (16%) of distance from GSP-Phot Aeneas best library using BP/RP spectra (distance_gspphot_lower) (pos.distance;pos.eq)
☐	○	B_Dist	pc	(n) Upper confidence level (84%) of distance from GSP-Phot Aeneas best library using BP/RP spectra (distance_gspphot_upper) (pos.distance;pos.eq)
☐	○	A0	mag	(n) Monochromatic extinction A_0 at 547.7nm from GSP-Phot Aeneas best library using BP/RP spectra (azero_gspphot) (phys.absorption;em.opt)
☐	○	b_A0	mag	(n) Lower confidence level (16%) of monochromatic extinction A_0 at 547.7nm from GSP-Phot Aeneas best library using BP/RP spectra (azero_gspphot_lower) (phys.absorption;em.opt)
☐	○	B_A0	mag	(n) Upper confidence level (84%) of monochromatic extinction A_0 at 547.7nm from GSP-Phot Aeneas best library using BP/RP spectra (azero_gspphot_upper) (phys.absorption;em.opt)
☐	○	AG	mag	(n) Extinction in G band from GSP-Phot Aeneas best library using BP/RP spectra (ag_gspphot) (phys.absorption;em.opt)
☐	○	b_AG	mag	(n) Lower confidence level (16%) of extinction in G band from GSP-Phot Aeneas best library using BP/RP spectra (ag_gspphot_lower) (phys.absorption;em.opt)
☐	○	B_AG	mag	(n) Upper confidence level (84%) of extinction in G band from GSP-Phot Aeneas best library using BP/RP spectra (ag_gspphot_upper) (phys.absorption;em.opt)
☐	○	E(BP-RP)	mag	(n) Reddening $E(G_{BP}-G_{RP})$ from GSP-Phot Aeneas best library using BP/RP spectra (ebpminrp_gspphot) (phot.color.excess)
☐	○	b_E(BP-RP)	mag	(n) Lower confidence level (16%) of reddening $E(G_{BP}-G_{RP})$ from GSP-Phot Aeneas best library using BP/RP spectra (ebpminrp_gspphot_lower) (phot.color.excess;stat.min)
☐	○	B_E(BP-RP)	mag	(n) Upper confidence level (84%) of reddening $E(G_{BP}-G_{RP})$ from GSP-Phot Aeneas best library using BP/RP spectra (ebpminrp_gspphot_upper) (phot.color.excess;stat.max)
☐	○	Lib	(char)	Name of library that achieves the highest mean log-posterior in MCMC samples and was used to derive GSP-Phot parameters in this table (libname_gspphot) (meta.note)
☐ ALL cols	Reset All	Clear		(n) indicates a possible blank or NULL column (i) indexed column Submit
☐	○	HIP		(n)(i) HIP cross-id number, van Leeuwen, Cat. I/311 (hip_original_ext_source_id) (meta.number;phys.atmol.number)
☐	○	dHIP	arcsec	(n) Angular distance between the two sources (hip_angular_distance) (pos.angDistance)
☐	○	nHIP		(n) [0/3] Number of neighbours in HIP (hip_number_of_neighbours) (meta.number)
☐	○	f_HIP		(n) [0/72] Cross-match algorithm flag (hip_xm_flag) (meta.code.status)
☐	○	PS1coid		(n)(i) PS1 cross-id original name (clean_panstarrs1_oid) (meta.id.cross)
☐	○	PS1		(n) PS1 cross-id name, Chambers et al., Cat. II/349 (ps1_original_ext_source_id) (meta.id.cross)
☐	○	dPS1	arcsec	(n) Angular Distance between the two sources (ps1_angular_distance) (pos.angDistance)

☐	○	nPS1		(n) [0/76] Number of neighbours in PS1 (ps1_number_of_neighbours) (meta.number)
☐	○	mPS1		(n) Number of mates in Gaia Catalog (ps1_number_of_mates) (meta.number)
☐	○	f_PS1		(n) [0/76] Cross-match algorithm flag (ps1_xm_flag) (meta.code.status)
☐	○	SDSS13coid		(n) SDSS cross-id original name (clean_sdssdr13_oid) (meta.id.cross)
☐	○	SDSS13		(n) SDSS name, Albareti et al., 2017ApJS..233...25A (sdss13_ext_source_id) (meta.id.cross)
☐	○	dSDSS13	arcsec	(n) Angular Distance between the two sources (sdss13_angular_distance) (pos.angDistance)
☐ ALL cols	Reset All	Clear		(n) indicates a possible blank or NULL column (i) indexed column Submit
☐	○	nSDSS13		(n) [0/6] Number of neighbours in SDSS13 (sdss13_number_of_neighbours) (meta.number)
☐	○	mSDSS13		(n) [0/6] Number of mates in Gaia Catalog (sdss13_number_of_mates) (meta.number)
☐	○	f_SDSS13		(n) [0/76] Cross-match algorithm flag (sdss13_xm_flag) (meta.code.status)
☐	○	SKYM2		(n) SkyMapperDR2 cross-id name, Onken et al., 2019PASA...36...33O (skym2_original_ext_source_id) (meta.id.cross)
☐	○	dSKYM2	arcsec	(n) Angular Distance between the two sources (skym2_angular_distance) (pos.angDistance)
☐	○	nSKYM2		(n) [0/4] Number of neighbours in SKYM2 (skym2_number_of_neighbours) (meta.number)
☐	○	mSKYM2		(n) Number of mates in Gaia Catalog (skym2_number_of_mates) (meta.number)
☐	○	f_SKYM2		(n) [0/72] Cross-match algorithm flag (skym2_xm_flag) (meta.code.status)
☐	○	TYC2	(char)	(i) Tycho-2 cross-id name, Hog et al., Cat. I/259 (tyc2_original_ext_source_id) (meta.id.cross)
☐	○	dTYC2	arcsec	(n) Angular Distance between the two source (tyc2_angular_distance) (pos.angDistance)
☐	○	f_TYC2		(n) [0/72] Cross-match algorithm flag (tyc2_xm_flag) (meta.code.status)
☐	○	TYC2moid		(n) Tycho-2 cross-id original name (tycho2tdsc_merge_oid) (meta.id.cross)
☐	○	nTYC2		(n) [0/4] Number of neighbours in TYC2 (tyc2_number_of_neighbours) (meta.number)
☐ ALL cols	Reset All	Clear		(n) indicates a possible blank or NULL column (i) indexed column Submit
☐	○	URAT1	(char)	(i) URAT1 name, Zacharias et al., Cat. I/329 (urat1_original_ext_source_id) (meta.id.cross)
☐	○	dURAT1	arcsec	(n) Angular Distance between the two sources (urat1_angular_distance) (pos.angDistance)
☐	○	f_URAT1		(n) [0/72] Cross-match algorithm flag (urat1_xm_flag) (meta.code.status)
☐	○	URAT1oid		(n) URAT1 cross-id original name (urat1_oid) (meta.id.cross)
☐	○	nURAT1		(n) [0/4] Number of neighbours in URAT1 (urat1_number_of_neighbours) (meta.number)
☐	○	mURAT1		(n) [0/4] Number of mates in Gaia Catalog (urat1_number_of_mates) (meta.number)
☐	○	AllWISE	(char)	(i) ALLWISE cross-id name, Cutri et al., Cat. II/328 (allwise_original_ext_source_id) (meta.id.cross)
☐	○	dAllWISE	arcsec	(n) Angular Distance between the two sources (allwise_angular_distance) (pos.angDistance)
☐	○	f_AllWISE		(n) [0/72] Cross-match algorithm flag (allwise_xm_flag) (meta.code.status)
☐	○	AllWISEoid		(n) ALLWISE identification number (allwise_oid) (meta.id.cross)

☐	○	nAllWISE		(n) [0/3] Number of neighbours in ALLWISE catalog (allwise_number_of_neighbours) (meta.number)
☐	○	mAllWISE		(n) Number of mates in Gaia Catalog (allwise_number_of_mates) (meta.number)
☐	○	APASS9coid		(n)(i) APASS9 cross-id original identification number (clean_apassdr9_oid) (meta.id.cross)
☐ ALL cols	Reset All	Clear		(n) indicates a possible blank or NULL column (i) indexed column Submit
☐	○	APASS9		(n)(i) APASS9 identification, Henden et al., Cat. II/336 (apass9_original_ext_source_id) (meta.id.cross)
☐	○	dAPASS9	arcsec	(n) Angular Distance between the two sources (apass9_angular_distance) (pos.angDistance)
☐	○	nAPASS9		(n) Number of neighbours in APASS9 (apass9_number_of_neighbours) (meta.number)
☐	○	mAPASS9		(n) Number of mates in Gaia Catalog (apass9_number_of_mates) (meta.number)
☐	○	f_APASS9		(n) [0/74] Cross-match algorithm flag (apass9_xm_flag) (meta.code.status)
☐	○	GSC23	(char)	(i) GSC2.3 cross-id name, Lasker et al., Cat. I/305 (gsc23_original_ext_source_id) (meta.id.cross)
☐	○	dGSC23	arcsec	(n) Angular Distance between the two sources (gsc23_angular_distance) (pos.angDistance)
☐	○	f_GSC23		(n) Cross-match algorithm flag (gsc23_xm_flag) (meta.code.status)
☐	○	GSC23coid		(n) GSC2.3 cross-id original name (clean_gsc23_oid) (meta.id.cross)
☐	○	nGSC23		(n) [0/16] Number of neighbours in GSC23 (gsc23_number_of_neighbours) (meta.number)
☐	○	mGSC23		(n) Number of mates in Gaia Catalog (gsc23_number_of_mates) (meta.number)
☐	○	RAVE5	(char)	(i) RAVE DR5 cross-id name, Kunder et al., Cat. III/279 (rave5_original_ext_source_id) (meta.id.cross)
☐	○	dRAVE5	arcsec	(n) Angular Distance between the two sources (rave5_angular_distance) (pos.angDistance)
☐ ALL cols	Reset All	Clear		(n) indicates a possible blank or NULL column (i) indexed column Submit
☐	○	f_RAVE5		(n) [0/72] Cross-match algorithm flag (rave5_xm_flag) (meta.code.status)
☐	○	RAVE5coid		(n) RAVE DR5 cross-id original name (clean_ravedr5_oid) (meta.id.cross)
☐	○	nRAVE5		(n) [0/3] Number of neighbours in RAVE5 (rave5_number_of_neighbours) (meta.number)
☐	○	2MASS	(char)	(i) 2MASS cross-id name, Cutri et al., Cat. II/246 (twomass_original_ext_source_id) (meta.id.cross)
☐	○	d2MASS	arcsec	(n) Angular Distance between the two sources (twomass_angular_distance) (pos.angDistance)
☐	○	f_2MASS		(n) [0/73] Cross-match algorithm flag (twomass_xm_flag) (meta.code.status)
☐	○	2MASScoid		(n) 2MASS cross-id original name (clean_tmass_psc_xsc_oid) (meta.id.cross)
☐	○	n2MASS		(n) [0/4] Number of neighbours in 2MASS (twomass_number_of_neighbours) (meta.number)
☐	○	m2MASS		(n) [0/13] Number of mates in Gaia Catalog (twomass_number_of_mates) (meta.number)
☐	○	RAVE6	(char)	(i) RAVE DR6 cross-id name, Steinmetz et al., Cat. III/283 (rave6_original_ext_source_id) (meta.id.cross)
☐	○	dRAVE6	arcsec	(n) Angular Distance between the two sources (rave6_angular_distance) (pos.angDistance)
☐	○	f_RAVE6		(n) [0/72] Cross-match algorithm flag (rave6_xm_flag) (meta.code.status)
☐	○	RAVE6oid		(n) RAVE DR6 original name (ravedr6_oid) (meta.id.cross)

☐	○	nRAVE6		(n) [0/3] Number of neighbours in RAVE6 (rave6_number_of_neighbours) (meta.number)
☐	○	RAJ2000	deg	(i) Barycentric right ascension (ICRS) at Ep=2000.0 (added by CDS) (ra2000) (pos.eq.ra)
☐	○	DEJ2000	deg	(i) Barycentric declination (ICRS) at Ep=2000.0 (added by CDS) (dec2000) (pos.eq.dec)
☐	○	e_RAJ2000	mas	Standard error of right ascension (e_RA*cosDE) (added by CDS) (ra2000_error) (stat.error;pos.eq.ra)
☐	○	e_DEJ2000	mas	Standard error of declination (added by CDS) (dec2000_error) (stat.error;pos.eq.dec)
☐	○	RADEcorJ2000		[-1/1] Correlation between right ascension and declination at epoch 2000 (added by CDS) (ra2000_de2000_corr) (stat.correlation;pos.eq.ra;pos.eq.dec)
☐ **ALL** cols	Reset All	Clear		(n) indicates a possible blank or NULL column (i) indexed column Submit

Adapt form Display your selection only Modify Reset to default columns Modify

Display ☑ UCD1+ ☐ UCD1

→ Cite/acknowledge VizieR catalogue
→ Rules of usage of VizieR data

Contact - Legals