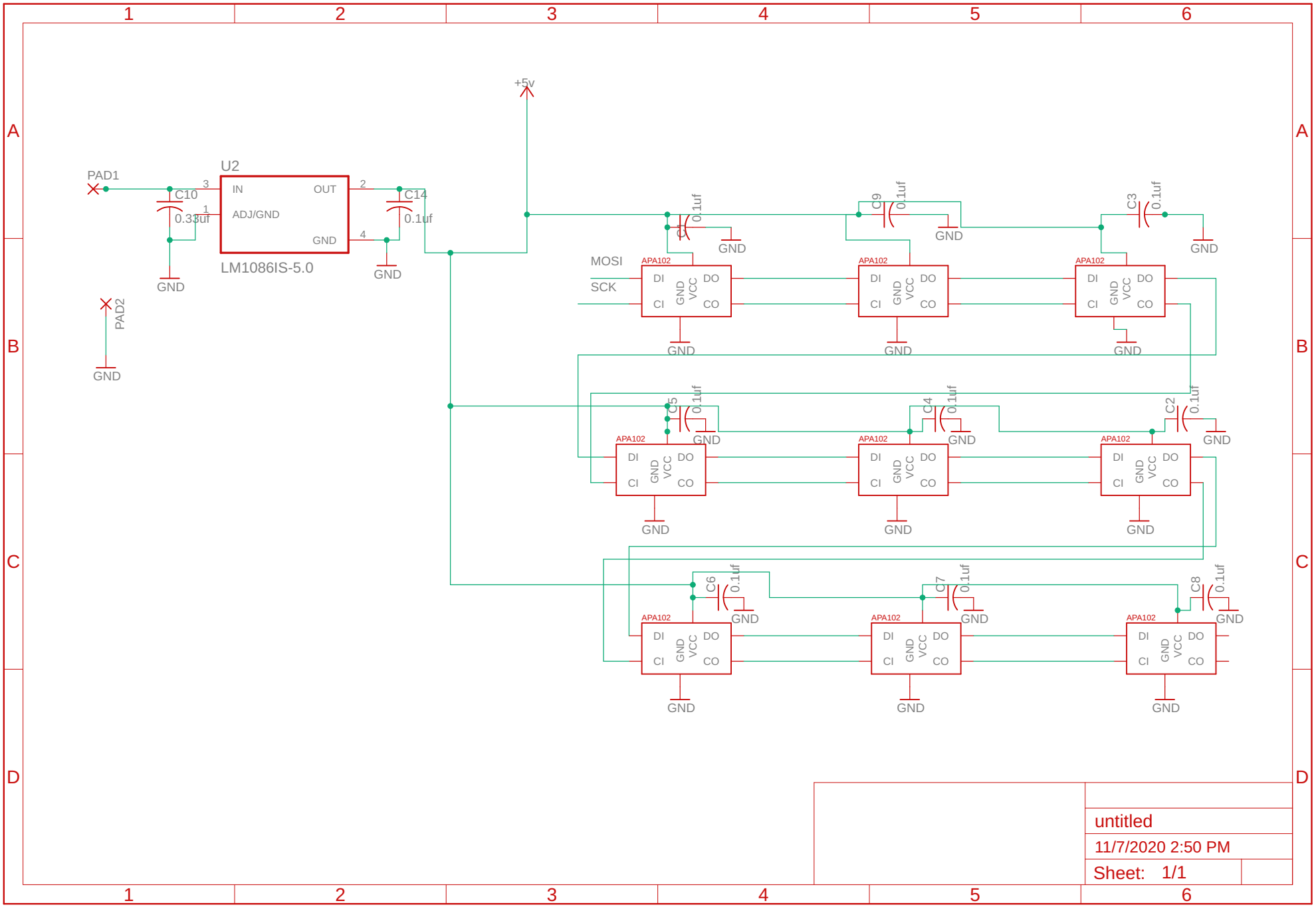
+5v
PAD1
PAD2
U2
IN
OUT
ADJ/GND
GND
LM1086IS-5.0
C10
0.33uf
C14
0.1uf
MOSI
SCK
APA102
DI
CI
GND
VCC
DO
CO
C1
C2
C3
C4
C5
C6
C7
C8
C9
untitled
11/7/2020 2:50 PM
Sheet: 1/1

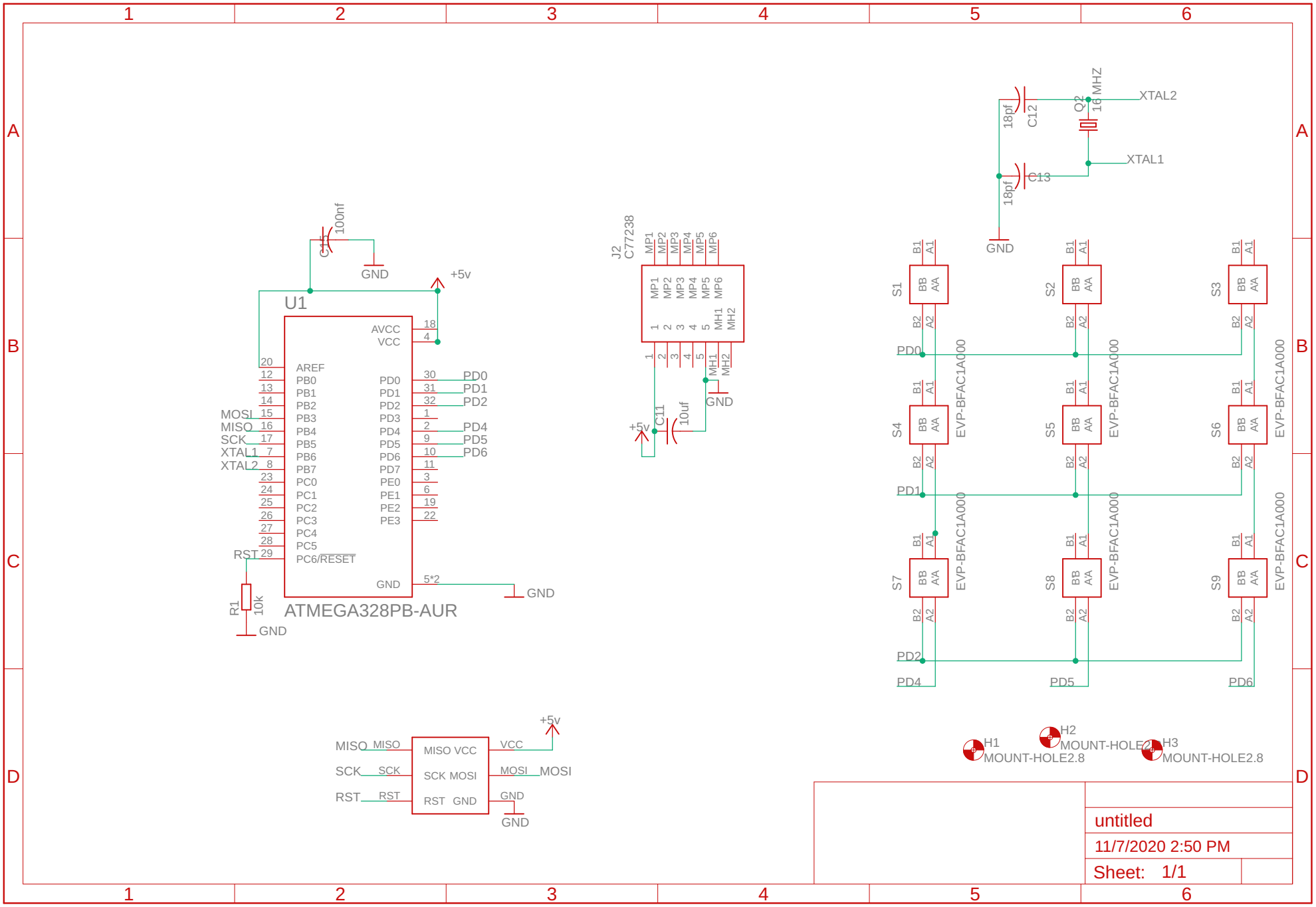

untitled

11/7/2020 2:50 PM

Sheet: 1/1