Declining contribution of the United States federal government to global research corpus

Emilio M. Bruna[1,2]

[1] Center for Latin American Studies, University of Florida, PO Box 110530, Gainesville, Florida, 32611-0530 USA

[2] Department of Wildlife Ecology & Conservation, University of Florida, PO Box 110530, Gainesville, Florida, 32611-0430 USA

Author Note

Competing Interest Statement: The author declares no competing interests.

This file includes: Main Text, Figures 1-3, Table 1

Preprint Information: A preprint of this article is available at MetaArXiv Preprints (https://osf.io/preprints/metaarxiv/4hfe9_v1).

The authors made the following contributions. Emilio M. Bruna: Conceptualization, Methodology, Investigation, Formal analysis, Data curation, Visualization, Writing - Original Draft Preparation, Writing - Review & Editing, Project administration, Supervision.

Correspondence concerning this article should be addressed to Emilio M. Bruna, University of Florida. E-mail: embruna@ufl.edu

Abstract

Departments and agencies of the United States federal government conduct research on topics ranging from nuclear technology to economic policy. Using the Scopus bibliographic database, I quantified the number of publications by US federal government authors from January 2020–December 2025. I found that the number of articles and book chapters published from January-December 2025 was %-% lower than during the same time period of 2024, resulting in publication deficit of -,– - -,— articles. Changes in executive branch policy related to the funding and staffing of federal agencies have led to warnings of an imminent and potentially catastrophic decline in the scientific preeminence of the United States. The results presented here suggest that this decline has already been set in motion.

Keywords: authorship, bibliometrics, book chapters, federal agencies, articles, research productivity, Scopus, universities

Word count: 1721

Introduction

Departments and agencies of the United States federal government conduct research on topics ranging from nuclear technology to economic policy. This work directly benefits the nation and its citizens in four ways: by providing the information needed by agencies to advance their missions, via the broad advancement of knowledge, through the application of this knowledge in ways that benefit society, and by developing human capital with education and professional experience (*1*). Federal research is also a major driver of economic growth — in addition to the direct economic impacts of the research enterprise (e.g., employment, purchasing, tax revenue), the resulting knowledge is also used by the private sector to develop novel technologies and products (*2*). As such the outputs from federal research and development are considered vital not only for addressing domestic needs, but also for informing international policy, strengthening national security, and enhancing global economic competitiveness (*3*).

Here I show that a key indicator of federal research productivity — the number of peer-reviewed journal articles and book chapters by US federal government affiliates — has declined precipitously in the first twelve months of 2025 relative to the same time period in any of the preceding forty-seven years (Fig. 1). This conclusion is based on an analysis of ~1.18 million articles in the Scopus bibliographic database (https://www.scopus.com), which indexes the content of over 200,000 books and 48,000 journals comprising all major fields of scholarship (*4*). While the scholarly productivity of twelve major research universities also declined during this time period, the relative drop in federal productivity was minus one-fold greater (Fig. 3).

Materials and Methods

Article records are uploaded daily to Scopus from over 25,000 currently active journals, with the metadata for each record including information such as the publication title, abstract, keywords, publication date. An article's record also includes the names and affiliations of all authors, both of which are assigned unique identification numbers. I used

the Scopus Affiliation ID numbers assigned to Departments, Agencies, Commissions, and other units of the United States federal government (see *Supporting Information Table S2*) to search Scopus for all peer-reviewed journal articles, book chapters, and other scholarly publications produced between January 2020 and December 2025 by authors using these affiliations. I began by identifying N = 5,360 Scopus affiliation ID numbers nested under the Scopus Institution Codes of all US Cabinet-level Departments and independent federal agencies; these affiliation ID numbers included both the primary affiliation codes for the agencies (e.g., 60012471: US Department of Defense; 60000947: US Department of Commerce) and codes for author affiliations nested under them (e.g., 60032984: Naval Dental Center; 60027716: National Oceanic and Atmospheric Administration). I then used the Scopus API to download the metadata for all articles, data papers, reviews, notes, and book chapters published between 2020-2025 by authors using theses affiliation IDs. The author lists of the resulting publications were then searched for any federal affiliations not included in the initial query (N = 2,427), and the search was repeated using complete list of N = 7,787 affiliations.

Queries of the Scopus API were conducted using the `rscopus` library (*5*) for the R statistical programming language (*6*). The resulting `.csv` files for each year and affiliation ID were initially processed using the `refsplitr` library (*7*), after which I combined all data for all years, identified all federal and non-federal author affiliations, and assigned all affiliations to their highest parent agency, department, or organization. I then visualized productivity within and across agencies using the `tidyverse` libraries (*8*) and used a bootstrapping procedure to assess whether productivity across all federal affiliations was significantly different in 2025 (see *Supporting Information: Statistical Analyses*).

It is possible that any changes in productivity at federal agencies reflect a broader national trend in research output. I therefore compared federal publication productivity with that at the N = 12 research universities in the United States that were most productive during the focal time period: Harvard University, the University of Michigan, Ann Arbor,

Stanford University, The University of Pennsylvania, the University of California, Los Angeles, the University of Florida, the University of Washington, The Ohio State University, the University of Minnesota, Twin Cities, the University of California, San Diego, and the University of California, San Francisco, the University of North Carolina, Chapel Hill. As with the searches for federal agency productivity, the searches for university productivity were first conducted both with the primary Scopus affiliation codes for institutions (e.g., 60030612 for the University of California, San Diego) and any codes for nested affiliations (e.g., 60121501 for the UCSD School of Biological Sciences), then any additional codes found in the resulting publications. In total searches were conducted with N = 0 Scopus affiliation IDs *(Supporting Information Table S3)*.

I analyzed productivity in the first twelve months of 2025 relative to the same time period in previous years using publications whose first author had a federal or focal university affiliation (46% and 43% of each group's publications, respectively). First-author position is typically interpreted as the person leading the research and the study's primary contributor. It is important to note, however, that authorship norms are used inconsistently within- and across disciplines (*9*, *10*), and in some fields (e.g., the biomedical sciences, *11*) the last- or corresponding author position is used to indicate the person with primary project oversight. Moreover, the increasing complexity of research means that many publications written by non-federal first authors describe work that could not have been conducted without the intellectual contributions or other resources provided by their federal coauthors. As such, the estimates of changing productivity based on first-author position described here could be considered conservative. To address this possibility I also quantified changes in 2025 productivity relative to previous years using the subset of publications whose authors were exclusively federal affiliates.

All data were collected from Scopus between September 1-4, 2025. However, the analyses were restricted to publications with cover dates from January 2020 through December 2025 to avoid potential underestimates of productivity due to upload lags (*sensu*

12 and *Supplementary Materials*).

Results

I identified N = 409,981 research articles (87%), reviews (7.3%), book chapters (NA%), Notes (1.9%), and Data Papers (0.19%) in Scopus with at least one federally affiliated author and a publication date between January 1, 2020 and December 31, 2025 (hereafter, *'publications'*). The publications in this corpus had a total of N = 1,136,030 unique authors, of which N = 203,067 (18%) had federal primary affiliations. Federal researchers were highly collaborative: the publications in the data set had on average 9.7 ± 13 SD authors, of which 6.2 ± 12 SD had affiliations outside of the US federal government.

During the reference time period the focal universities produced N = 774,136 publications (Fig. 3, Table S1, Fig. S4) with N = 6,933,018 authors. There were N = 1,901,553 unique authors in the data set, of which N = 384,419 had one of the focal universities as their primary affiliation. Each article had an average of N = 8.9 ± 11 SD authors, of which 3.1 ± 3.2 SD were affiliated with the focal universities.

There were N = 25,886 publications indexed in Scopus with a federally affiliated first author and a January 1-December 31, 2025 publication date (Table 1). This is a 4.8% decline relative to the same time period in 2024, and a 15% decline relative to the 2020-2024 average (Fig. 1A). Both this decline, and the 5.4% decline in first author publications observed for the focal universities (Fig. 3), were highly significant ($P < 0.0001$, see the *Supporting Information* for a description of the bootstrapping procedure used to assess significance). Finally, from 2020-2025 there were N = 86,059 publications whose authors were exclusively affiliated with the federal government; the number of January-December publications in 2025 was ~6% lower in 2024 (Fig. 1B).

DISCUSSION

Scholarly publications such as peer-reviewed journal articles are the primary means of documenting, validating, and sharing research results; the data and conclusions they communicate are used to guide public policy and are the foundation on which future

discoveries are built (*13*). I estimate that the US Federal Government — historically a leading global producer of knowledge across a vast array of disciplines — has accumulated a research publication deficit of 1,317-7,595 articles in only the first twelve months of 2025. This deficit is primarily driven by declining research output at several of the largest and most-research intensive agencies of the federal government. For example, the number of publications by authors affiliated with the Departments of Defense, Veterans Affairs, Interior, and NASA all declined 2-9%, which greatly exceeded the rate of decline in previous years (Table 1). However, the greatest proportional decline was at the Department of Commerce, which oversees such agencies the National Oceanic and Atmospheric Administration (NOAA), the National Marine Fisheries Service (MIFS), the National Institute of Standards and Technology (NIST), the National Weather Service (NSWS), and the Bureau of Economic Analysis (BEA). To date in 2025 the research output of this vital Department has declined 9% relative to the same time period in 2024 (Fig. 4).

The proposed reductions to the budgets of federal agencies that support research and education, along with the ongoing efforts to strip universities of previously allocated research funds and limit the enrollment of international students (*14*), have led a broad array of stakeholders to warn of an imminent and potentially catastrophic decline in the scientific preeminence of the United States (e.g., *15*, *16*, *17*). The results presented here suggest that executive orders dismissing research and support staff, suspending agency funding, and requiring federal scientists to withdraw manuscripts undergoing peer review (*18–20*) have already set this decline in motion — particularly at agencies conducting research on the economy, environment, public health, and national security. Given the disciplinary breadth and highly collaborative research conducted by the staff of these agencies (*21*, *22*), in concert with their role in training early career scientists (*23*), it is likely the long-term consequences of these declines have already begun cascading through public and private-sector research institutions beyond the federal government.

Acknowledgments and Funding Sources

I thank E. White, S. Ryan, and C. Bergstrom for helpful discussions and comments on the manuscript. EMB was supported by the Edward P. Bass Distinguished Visiting Environmental Scholars Program at Yale University.

Data Availability

The data used in this study are archived at Dryad [*url to be added*], while the version of the R code used for the analyses presented here is archived at Zenodo [*url to be added*]. Post-publication updates to the code or data can be found at Github (https://github.com/BrunaLab/fed_pubs).

REFERENCES AND NOTES

1. US National Academy of Sciences, US National Academy of Engineering, US Institute of Medicine, Committee on Science, Engineering, and Public Policy, "Research and the Federal Government" in *Evaluating Federal Research Programs: Research and the Government Performance and Results Act* (National Academies Press, 1999; https://www.ncbi.nlm.nih.gov/books/NBK547315/).

2. J. A. Cunningham, A. N. Link, The returns to publicly funded R&D: A study of U.S. Federally funded research and development centers. *ASTP* **6**, 228–314 (2022).

3. R. Mandt, K. Seetharam, C. H. M. Cheng, Federal R&D funding: The bedrock of national innovation. *MIT Science Policy Review* **1** (2020).

4. J. Baas, M. Schotten, A. Plume, G. Côté, R. Karimi, Scopus as a curated, high-quality bibliometric data source for academic research in quantitative science studies. *Quantitative Science Studies* **1**, 377–386 (2020).

5. J. Muschelli, Rscopus: Scopus database 'API' interface, (2025); 10.32614/CRAN.package.rscopus.

6. R Core Team, R: A language and environment for statistical computing, R Foundation for Statistical Computing (2025); https://www.R-project.org/.

7. A. M. V. Fournier, M. E. Boone, F. R. Stevens, E. M. Bruna, Refsplitr: Author name disambiguation, author georeferencing, and mapping of coauthorship networks with Web of Science data. *Journal of Open Source Software* **5**, 2028 (2020).

8. H. Wickham, M. Averick, J. Bryan, W. Chang, L. D. McGowan, R. François, G. Grolemund, A. Hayes, L. Henry, J. Hester, M. Kuhn, T. L. Pedersen, E. Miller, S. M. Bache, K. Müller, J. Ooms, D. Robinson, D. P. Seidel, V. Spinu, K. Takahashi, D. Vaughan, C. Wilke, K. Woo, H. Yutani, Welcome to the Tidyverse. *Journal of Open Source Software* **4**, 1686 (2019).

9. S. Burrows, M. Moore, Trends in authorship order in biomedical research publications. *Journal of Electronic Resources in Medical Libraries* **8**, 155–168 (2011).

10. M. A. Duffy, Last and corresponding authorship practices in ecology. *Ecology and Evolution* **7**, 8876–8887 (2017).

11. S. Pichini, M. Pulido, Ó. García-Algar, Authorship in manuscripts submitted to biomedical journals: An author's position and its value. *Science and Engineering Ethics* **11**, 173–175 (2005).

185 12. S. Adeosun, Scopus indexing delays of articles published in major pharmacy practice journals. *Innovations in Pharmacy* **15**, 5–5 (2024).

186 13. US National Research Council Committee on Responsibilities of Authorship in the Biological Sciences, "The purpose of publication and responsibilities for sharing" in *Sharing Publication-Related Data and Materials: Responsibilities of Authorship in the Life Sciences* (National Academies Press, 2003; https://www.ncbi.nlm.nih.gov/books/NBK97153/).

187 14. D. Malakoff, How Trump upended science. *Science* **388**, 576–577 (2025).

188 15. Association of American Universities, Federal research cuts threaten U.S. Innovation and leadership (2025). https://www.aau.edu/key-issues/federal-research-cuts-threaten-us-innovation-and-leadership.

189 16. D. Baker, S. Johnson, "Will the United States continue to lead in science?" in *The Economic Consequences of the Second Trump Administration: A Preliminary Assessment (G. Gensler, S. Johnson, U. Panizza, and B. Weder Di Mauro, Eds).* (CEPR Press, 2025), pp. 155–165.

190 17. J. Barocas, E. Choo, Cuts to scientific funding will be detrimental to the US, achieving the opposite to Trump's stated aims. *BMJ* **388**, r476 (2025).

191 18. Amudalat Ajasa, Hannah Natanson, EPA orders some scientists to stop publishing research, employees say, *Washington Post* (2025). https://www.washingtonpost.com/climate-environment/2025/09/20/epa-scientists-research-publications/.

192 19. M. Wadman, “Wrecking ball”: RFK Jr. Moves to fire thousands of health agency employees, *Science* (2025). https://www.science.org/content/article/wrecking-ball-rfk-jr-moves-fire-thousands-health-agency-employees.

193 20. E. Mullin, RFK Jr.’s HHS orders lab studying deadly infectious diseases to stop research, *Wired* (2025). https://www.wired.com/story/hhs-niaid-irf-ebola-disease-research-stop/.

194 21. D. P. Leyden, A. N. Link, Federal laboratories as research partners. *International Journal of Industrial Organization* **17**, 575–592 (1999).

195 22. A. N. Link, J. T. Scott, Scientific publications at U.S. Federal research laboratories. *Scientometrics* **126**, 2227–2248 (2021).

196 23. E. R. Irwin, C. E. Murphy, D. E. Childs, D. E. Dennerline, J. R. Mawdsley, “Cooperative fish and wildlife research units program—2023 year-in-review” (1545, U.S. Geological Survey, 2025); https://doi.org/10.3133/cir1545.

Table 1

The number and percentage of publications indexed in Scopus by federal author affiliation and author position. Also shown is the percent difference in first author publications when comparing Jan-Oct 2024 with the same period in 2025 and Jan-Oct 2025 with the same period in 2024.

	Publications: 2020-2025			First Author Publications 2024 & 2025			
US federal government unit	Any author position*	% of total	First author	2024	% change vs. 2023	2025	% change vs. 2024
Cabinet Departments							
Energy	390,006	27.25	46,706	7,158	-2.72	7,112	-0.64
Health & Human Services	354,844	24.79	43,432	6,459	-5.24	5,976	-7.48
Veterans Affairs	210,171	14.68	28,559	4,406	-3.25	4,074	-7.54
Defense	125,966	8.8	22,097	3,445	-4.99	3,348	-2.82
Agriculture	87,529	6.12	14,015	2,159	-5.68	2,047	-5.19
Commerce	57,882	4.04	8,633	1,290	-10.48	1,173	-9.07
Interior	46,344	3.24	7,535	1,221	0.66	1,109	-9.17
Environmental Protection Agency	13,796	0.96	2,089	295	-22.37	339	14.92
State	4,406	0.31	364	61	-15.28	46	-24.59
Transportation	884	0.06	178	37	54.17	23	-37.84
Homeland Security	737	0.05	118	23	53.33	18	-21.74
Justice	725	0.05	167	26	-21.21	20	-23.08
Treasury	317	0.02	119	17	-34.62	28	64.71
Education	179	0.01	54	13	18.18	9	-30.77
Labor	66	0	25	3	-25	1	-66.67
Housing & Urban Development	61	0	11	3	50	4	33.33
Agencies, Boards, & Commissions							
National Aeronautics & Space Administration	68,571	4.79	6,694	1,065	3.7	1,047	-1.69
Smithsonian Institution	36,985	2.58	4,422	673	-5.08	678	0.74
National Science Foundation	23,635	1.65	2,455	334	-6.96	357	6.89
Other federal units†	4,503	0.31	1,008	154	-21.43	138	-10.39
Federal Reserve System	3,646	0.25	1,464	230	-6.12	222	-3.48
Total	**190,145**			**29,072**		**27,769**	

*The sum of publications in this column is greater than the total number of publications in the dataset because some publications include authors from multiple agencies (i.e., I did not attribute 'fractional authorship').

† Other federal author affiliations in the publications data set: Congressional Budget Office, Consumer Financial Protection Bureau, Central Intelligence Agency, Commodity Futures Trading Commission, US Congress, Consumer Product Safety Commission, Executive Office of the President, Equal Employment Opportunity Commission, Federal Communications Commission, Executive Office of the President, Federal Maritime Commission, Federal Housing Finance Agency, Financial Industry Regulatory Authority, Federal Trade Commission, General Accounting Office, Government Publishing Office, General Services Administration, Institute of Museum and Library Services, Interagency Task Forces or Commissions, John F Kennedy Center for the Performing Arts, Federal Judiciary, Multiagency Task Forces or Commissions, National Academies of Sciences, Engineering, and Medicine, National Archives and Records Administration, National Center for Missing and Exploited Children, National Endowment for the Arts, Nuclear Regulatory Commission, National Security Council, National Transportation Safety Board, Office of the Director of National Intelligence, Office of Personnel Management, , Securities and Exchange Commission, Social Security Administration, Tennessee Valley Authority, US Global Change Research Program, US Holocaust Memorial Museum, US Institute Of Peace, USPS, Woodrow Wilson International Center for Scholars

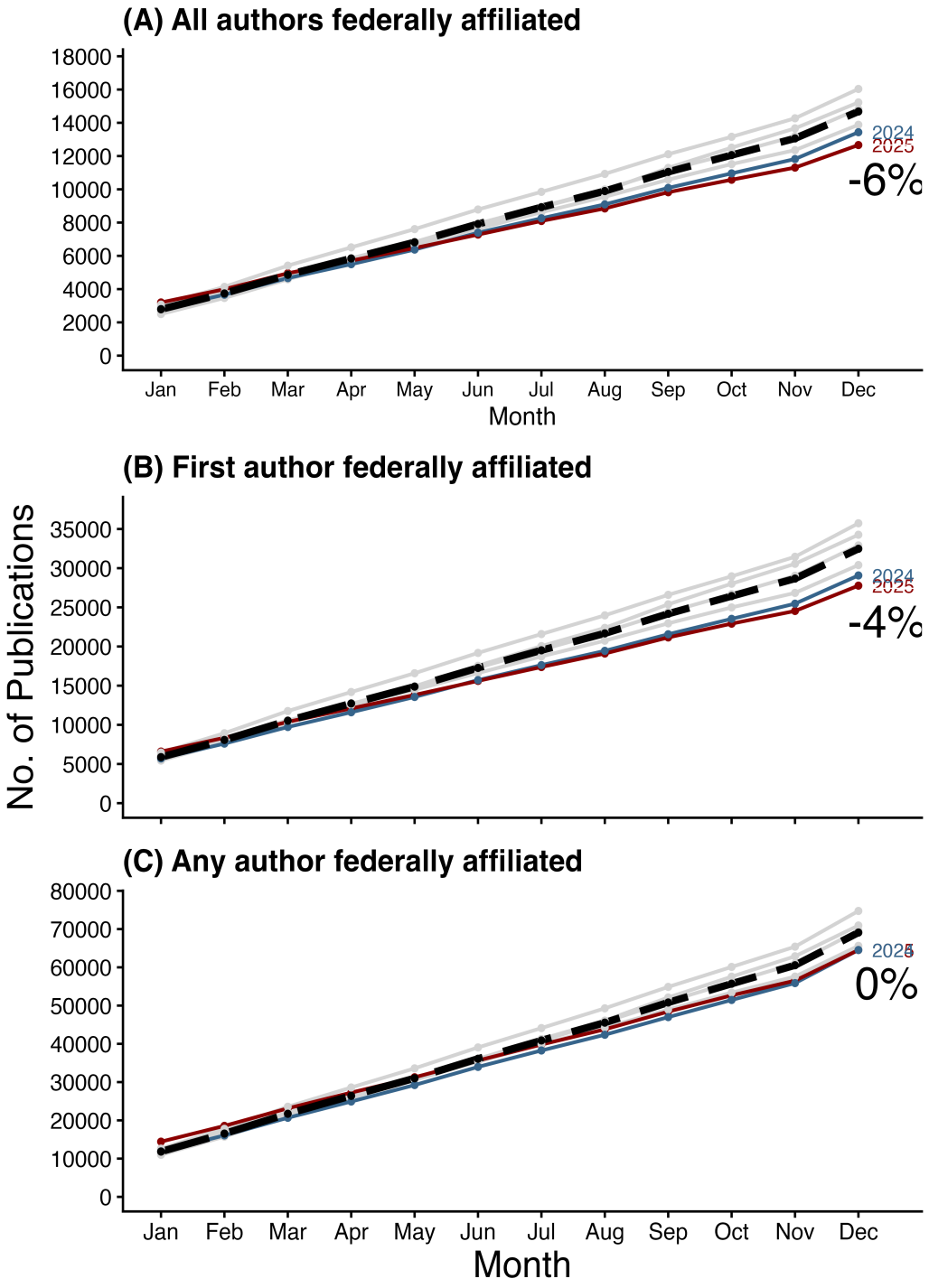

Figure 1. Cumulative number of articles published per month (2020-2025). (A) Articles with all authors having US federal government affiliations. (B) Articles whose first-authors are affiliated with the US federal government. (C) Articles for which any author has a federal goverment affiliation. Solid lines represent the cumulative counts for 2020-2025; the dashed line is the 2020-2024 average. Also shown is the percent change in cumulative publications through December 2025 vs. the same period in 2024. Note the scale of the Y-axis differs in the three panels.

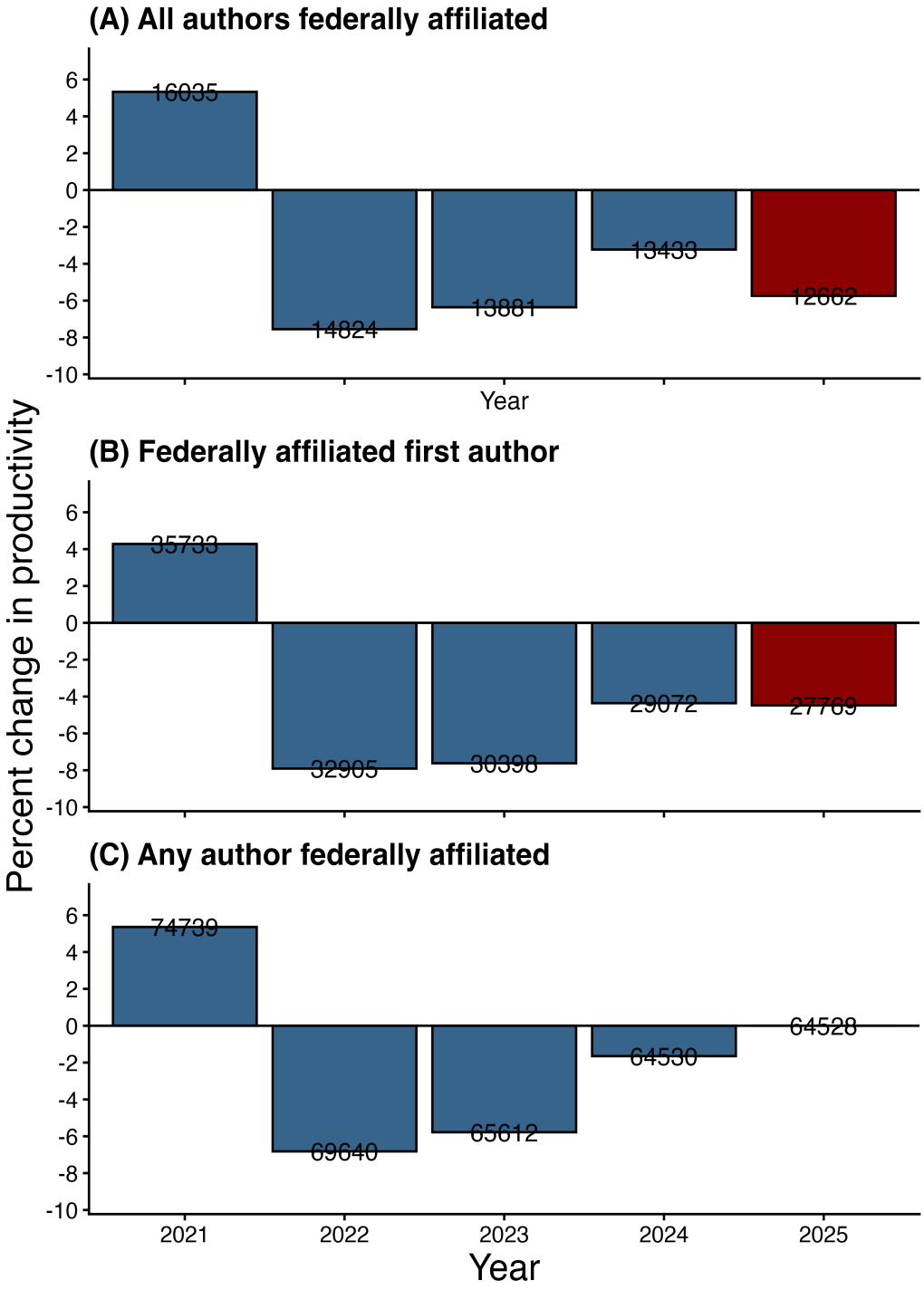

Figure 2. Percent change in publications by authors with US federal government affiliations relative to the previous year (2020-2025). (A) Articles with all authors having US federal government affiliations. (B) Articles whose first-authors are affiliated with the US federal government. (C) Articles for which any author has a federal goverment affiliation. Note the scale of the Y-axis differs in the three panels.

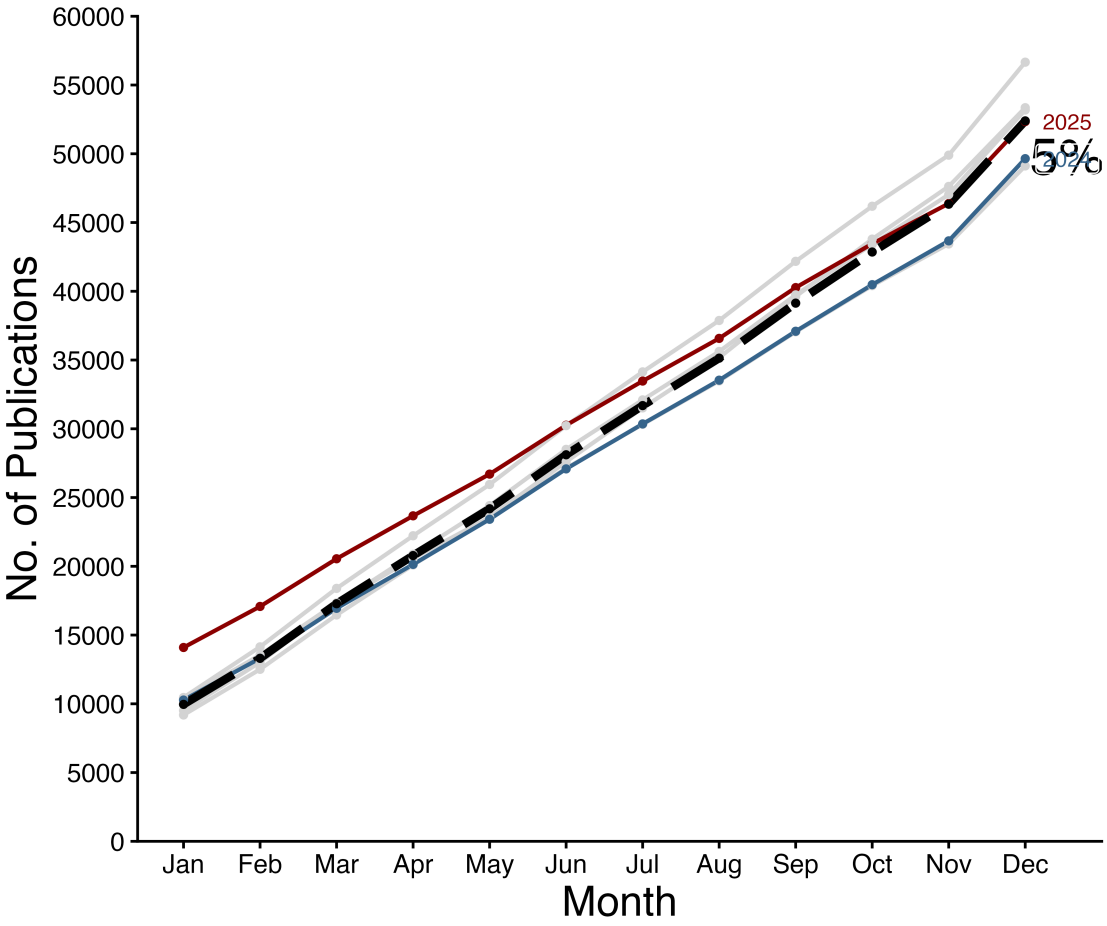

Figure 3. Cumulative number of articles published per month (2020-2025) whose first authors were affiliated with one of twelve focal universities. Solid lines are the annual values for 2020-2025; the dashed line is the 2020-2024 average. The percentage indicates the change in cumulative publications through December 2025 vs. the same time period in 2024.

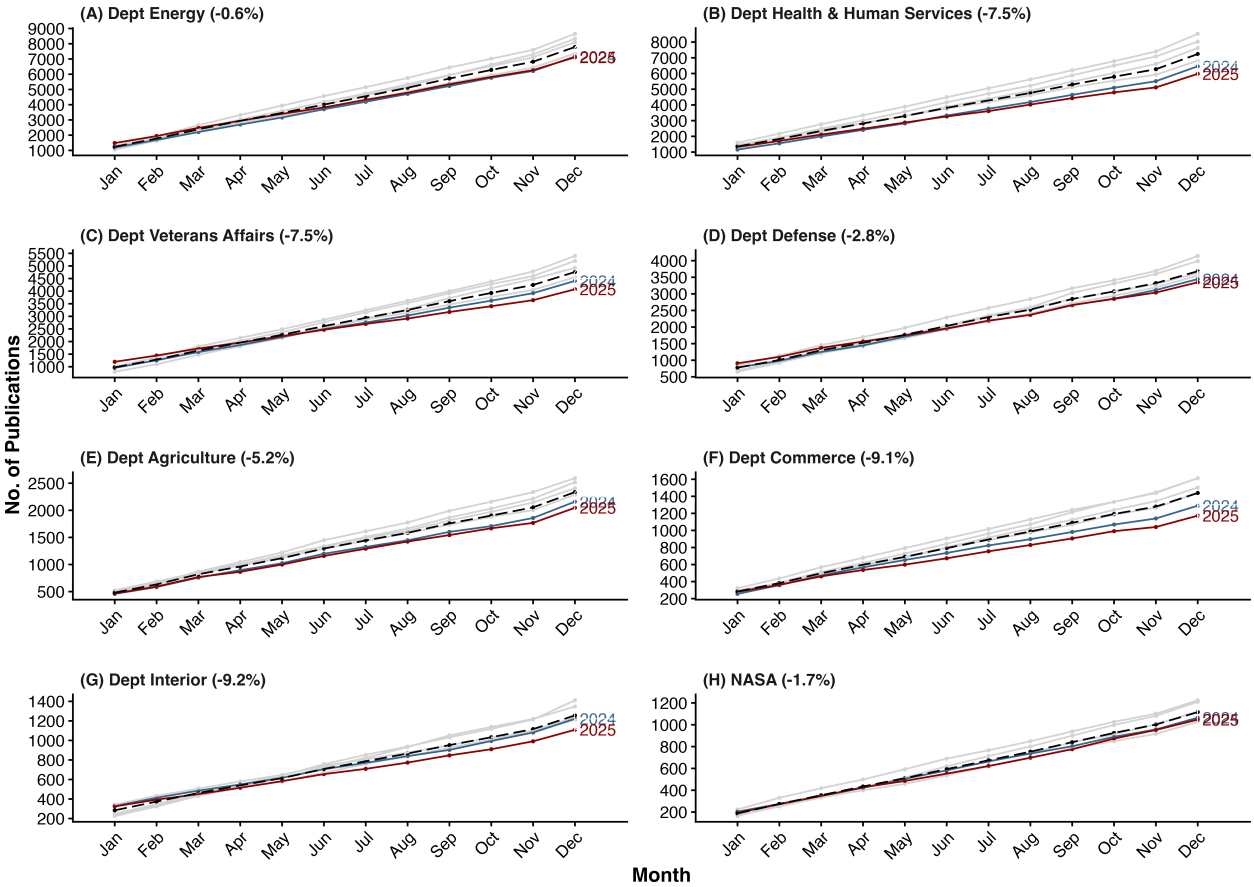

Figure 4. Cumulative number of publications through December (2020-2025) for eight US federal departments or agencies based on first author affiliation. These federal units had >6000 articles indexed in Scopus from January 2020 through December 2025 (Table 1). The solid lines are each year's cumulative counts; the dashed line is the 2020-2024 average. Note the different scales of the y-axes for each subplot.

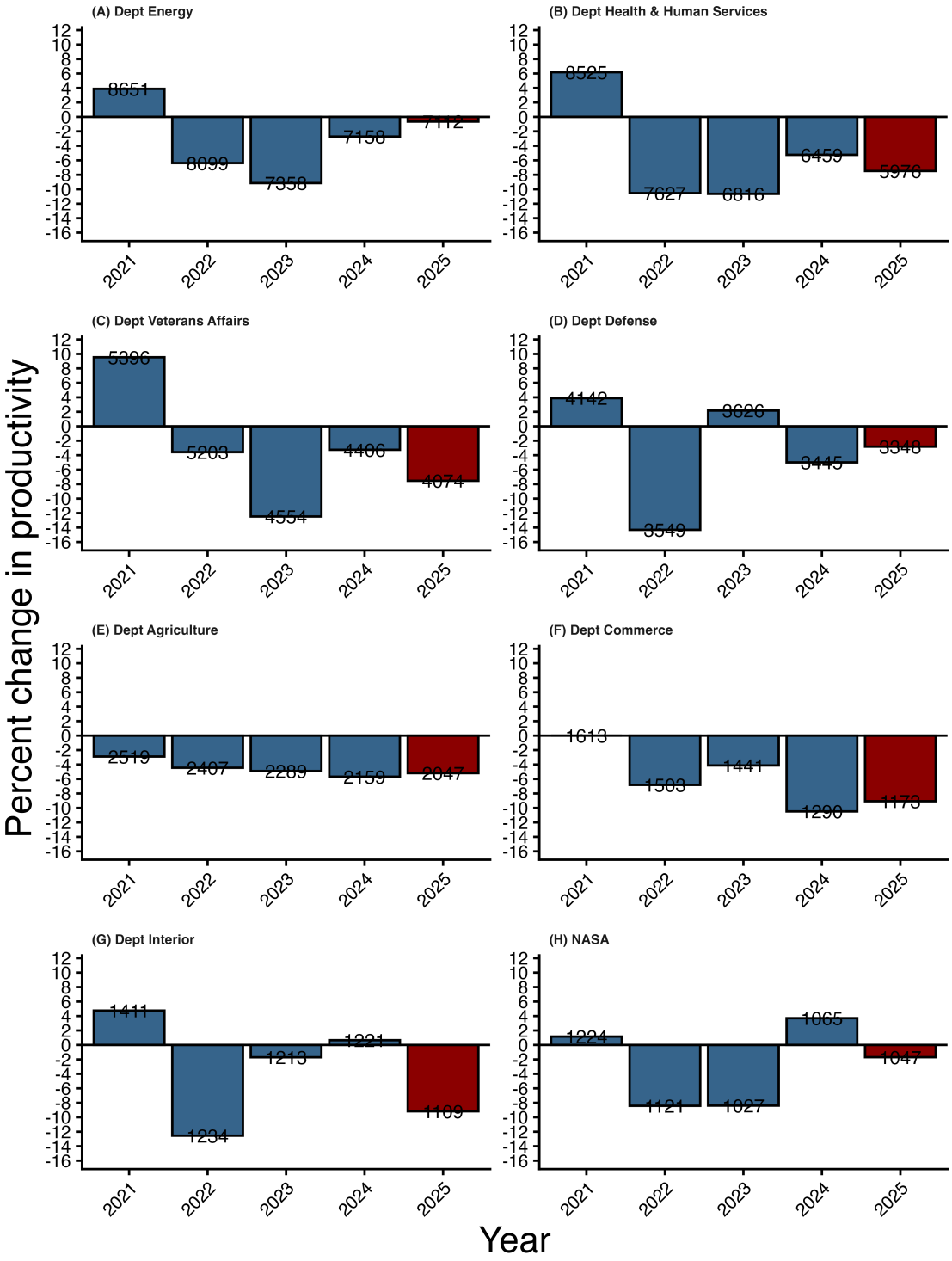

Figure 5. Annual percent change in first-author publications for the eight US federal departments or agencies with >6000 publications indexed in Scopus from January 2020 through December 2025 (Table 1).