JC2066 IT Professionals: Ethical, Legal and Social Issues

2025/26 Semester B

BLACK MIRROR

WRITERS' ROOM

Black Mirror Trailer

Artificial Intelligence Mar 4

China's social credit system stopped millions of people from buying travel tickets

L.A. Kids and Instagram Anxiety: "Social Media Is Destroying Our Lives"

9:45 AM PDT 8/18/2017 by Stephanie Chan

POLICY | US & WORLD | TECH

EU should ban AI-powered citizen scoring and mass surveillance, say experts

New recommendations have also been criticized as lacking enforceability

By James Vincent | Jun 26, 2019, 7:30am EDT

NETFLIX ORIGINAL
BLACK MIRROR
2019 TV-MA 5 Seasons
Watch Season 5 Now
"Nosedive"
A woman desperate to boost her social media score hits the jackpot when she's invited to a swanky wedding. But the trip doesn't go as planned.
NEXT EPISODE
MY LIST
Creators: Charlie Brooker
OVERVIEW
EPISODES
TRAILERS & MORE
MORE LIKE THIS
DETAILS

Trailer Video

Video Segment

GOOGLE | POLICY | REPORT

Google on Glass privacy: 'If I'm recording you, I have to stare at you'

By nateog | May 16, 2013, 7:58pm EDT

MOTHERBOARD
TECH BY VICE | By David Axe | May 21 2018, 7:00am

15 Years Ago, the Military Tried to Record Whole Human Lives. It Ended Badly

Before Facebook, the military tried to make an all knowing 'cyberdiary' called LifeLog.

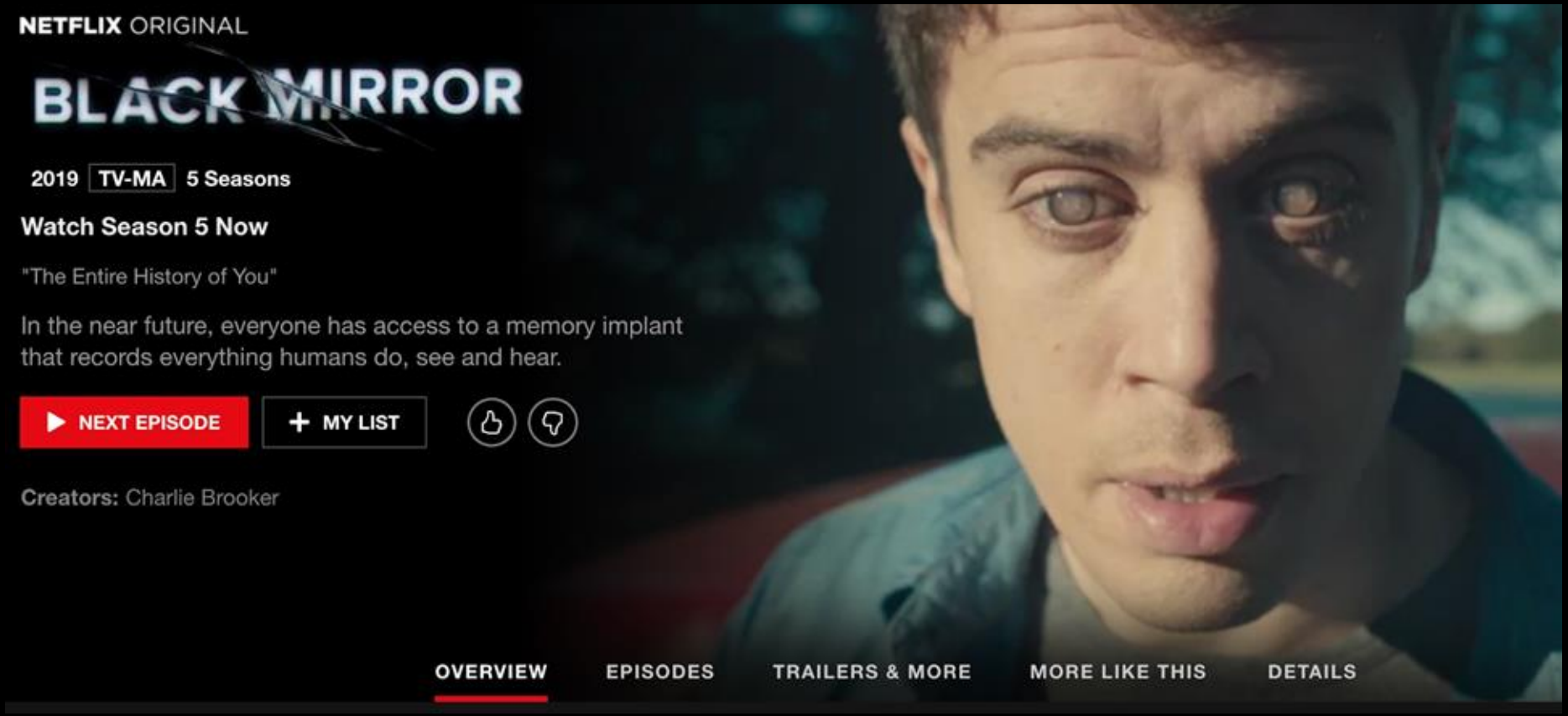
NETFLIX ORIGINAL
BLACK MIRROR
2019 TV-MA 5 Seasons
Watch Season 5 Now
"The Entire History of You"
In the near future, everyone has access to a memory implant that records everything humans do, see and hear.
NEXT EPISODE
MY LIST
Creators: Charlie Brooker
OVERVIEW
EPISODES
TRAILERS & MORE
MORE LIKE THIS
DETAILS

More parents using GPS to track children but experts warn there could be consequences

By Melanie Vujkovic

Posted 3 Apr 2019, updated 3 Apr 2019

The New York Times

Is Snooping on Teenagers Ever O.K.?

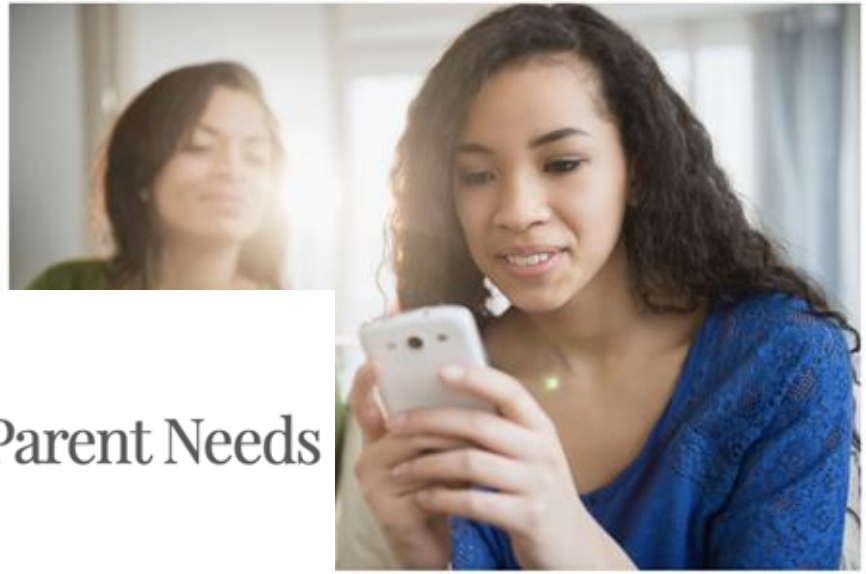

EDUCATION

Privacy Experts Say The Trade-Offs Of Tech To Track Kids In School Aren't Worth It

August 26, 2019 · 4:22 PM ET

Heard on All Things Considered

TEEN MONITORING

The Best Teen Monitoring Apps Every Parent Needs

JANUARY 13, 2020 ALEXANDRU TANASE

N SERIES
BLACK MIRROR
2019 TV-MA 5 Seasons AD
"Arkangel"
Worried about her daughter's safety, single mom Marie signs up for a cutting-edge device that monitors the girl's whereabouts -- and much more.
NEXT EPISODE
My List
Creators: Charlie Brooker
OVERVIEW
EPISODES
TRAILERS & MORE
MORE LIKE THIS
DETAILS

NETFLIX ORIGINAL
BLACK MIRROR
2019 TV-MA 5 Seasons
Watch Season 5 Now
"The Entire History of You"
In the near future, everyone has access to a memory implant that records everything humans do, see and hear.
NEXT EPISODE
MY LIST
Creators: Charlie Brooker
OVERVIEW
EPISODES
TRAILERS & MORE
MORE LIKE THIS
DETAILS

ACK MIRROR
V-MA 5 Seasons
about her daughter's safety, single mom Marie signs up
ing-edge device that monitors the girl's whereabouts --
h more.
EXT EPISODE
My List
Charlie Brooker
OVERVIEW
EPISODES
TRAILERS & MORE
MORE LIKE THIS
DETAILS

NETFLIX ORIGINAL
BLACK MIRROR
2019 TV-MA 5 Seasons
Watch Season 5 Now
"Nosedive"
A woman desperate to boost her social media score hits the jackpot when she's invited to a swanky wedding. But the trip doesn't go as planned.
NEXT EPISODE
MY LIST
Creators: Charlie Brooker
OVERVIEW
EPISODES
TRAILERS & MORE
MORE LIKE THIS
DETAILS

NETFLIX ORIGINAL
BLACK MIRROR
2019 TV-MA 5 Seasons
Watch Season 5 Now
"Be Right Back"
After learning about a new service that lets people stay in touch with the deceased, a lonely, grieving Martha reconnects with her late lover.
RESUME
MY LIST
Creators: Charlie Brooker
OVERVIEW
EPISODES
TRAILERS & MORE
MORE LIKE THIS
DETAILS

Example Topics

- Algorithmic Bias
- Recommender Systems
- Self-Driving Cars
- Government surveillance
- Censorship
- Free speech
- Internet of things
- Predictive policing
- Facial recognition/analysis
- Social media privacy
- Data privacy
- Online dating
- Robots/AI
- Intellectual property
- Online harassment
- Fake news/misinformation
- Job loss due to automation
- The digital divide

Recommended Steps for Discussion

1. Individual Brainstorming.

Brainstorm *near future* technology based on a topic of your choice. It should be close enough that it seems like a plausible future.

Individually, write down ideas related to the topic, especially: (1) current events and news items that seem relevant (can provide links!); (2) things that currently worry you; and (3) where you think this issue might be headed in the future.

2. Come up with a story.

Think about the thing you want to create a cautionary tale about. What fictional person in the future could help illustrate this caution? What is their story?

3. Group Discussion.

Discuss the individual ideas that each of you had. Settle on an overarching topic/idea for inspiration for a **cautionary tale**. If you haven't already, do a quick **news search** to find some relevant headlines (or whatever you like!) to include on the **inspiration slide**. Alternately you can just put text on the slide about the kinds of things that are inspiring you.

What are the potential social implications and/or ethical issues and/or regulatory challenges with this technology?

4. Create your episode pitch.

Come up with a title, and condense your story into 50-100 word blurb, similar to the examples you saw. It's fine to give away the ending! Also, find an image that illustrates it.

Some links to where you can find free-to-use photos but you can use whatever you like:

- https://www.pexels.com/
- https://unsplash.com/
- https://flickr.com/search/?text=search

To do after the lecture: Use the Template to write down your story & discussion (optional) and Submit via Canvas.

Questions of Interest

1. Brainstorm *near future* technology based on a topic of your choice. It should be close enough that it seems like a plausible future.

2. What are the potential social implications and/or ethical issues and/or regulatory challenges with this technology?

3. What do you think might be a cautionary tale related to this technology?

4. What fictional person in the future could best illustrate this caution?

5. What is their story?

After you've imagining these science fiction futures, discuss…

1. What are the *immediate* harms/implications/consequences related to what you came up with?

2. What kinds of solutions are there in the immediate for addressing these harms? What else could be done?

3. What could we do *now* to ensure that we don't get to kinds of future negative consequences you imagined?

Based on this discussion write a positive news headline OR research paper title that might appear in the next 5 years.

Template

NETFLIX ORIGINAL

BLACK MIRROR

2019 TV-MA 5 Seasons

“TITLE”

[summary here]

Creators: [your names]

NEXT EPISODE

+ MY LIST

Replace This Image

An Inspiration Slide (To be submitted on Canvas)

GROUP X: Group name

Names: Andy, Jack, Lily, Mary

Individual Brainstorming: (Write down the key ideas of each individual member)

Group Ideas/Inspiration: (can be news headlines, si-fi, drawings, or just text)

Your Story Starts Here

Your Discussion (Optional) Starts Here

Example Reference

NETFLIX ORIGINAL

BLACK MIRROR

2019 TV-MA 5 Seasons

‘Scammers and Victims‘

Liana is a fresh graduate of university in Computer Science as major. She developed a fake bank website for fun at first in weekend. Meanwhile, Donald, an old man, is finding an online banking service. Accidentally, he visited the fake website and entered his banking information. Liana tried to use the banking information to take out the money. She succeeded.

After that, she developed more.....

Creators: Huang Shing Yin

NEXT EPISODE

+ MY LIST

NETFLIX ORIGINAL

BLACK MIRROR

2019 TV-MA 5 Seasons

"Farmed Romance"

In a seemingly perfect virtual world, a once shy boy in the real world wins over the heart of a girl in the virtual one. He becomes infatuated with her and wants to meet her in real life. However, when he goes to her address, he discovers that she isn't all he hoped she would be.

NEXT EPISODE + MY LIST

NETFLIX ORIGINAL

BLACK MIRROR

2019 TV-MA 5 Seasons

Ultimate Grind”

“Anthony Pace” is a top level gamer for the game, “ Final Frontier” on Xbox Infinity (a personal VR gaming device implant) as well as a talented hacker. He wants to be the very best at The Final Frontier and becomes obsessed with it in such a way that he forgets all morality and abuses his hacking abilities in order to enslave everyone with the implant into being his personal grinding gaming companions.

NEXT EPISODE

+ MY LIST

Hong Kong online scam victims report losing HK$3 billion last year to fraudsters offering love, jobs and sex

- Love scams evolve as sweet-talking 'online lovers' trick victims into investing in fake deals
- Too good to be true, but victims fall for job ads offering high pay with no qualifications needed

Dozens of fake news websites and social media accounts pushed pro China talking points

PM EDT

, in Collier

Delhi Police Arrest 2 Who Stole Credit Card Info Using Fake Bank Websites

TECH

Why Crypto Scams Are Driving an Online Crime Boom - And How to Outsmart Them

Microsoft Edge deepens defenses against malicious websites with enhanced security mode

Adam Bannister 09 August 2022 at 16:31 U

Phishing page embeds keylogger to steal passwords as you type

By Bill Toulas September 14, 2022 1130AM

Ukraine war: Investigation finds hundreds of fake charity websites

By Angus Crawford & Tony Smith
BBC News

Business is booming for crypto scammers

More than $1billion was lost to crypto scams in the last15 months, according to the FTC.

By Sara Morrison | Jun 3, 2022, 3:10pm EDT

BRANDS IN CULTURE

'The situation is the same as it was last year': Black creators say TikTok's problems with race and diversity persist

REPORT | TECH | ARTIFICIAL INTELLIGENCE

Transgender YouTubers had their videos grabbed to train facial recognition software

In the race to train AI, researchers are taking data first and asking questions later

By James Vincent | Aug 22, 2017, 10:44am EDT

Instagram apologizes after algorithm promotes harmful diet content to people with eating disorders

A new search feature inadvertently triggered the recommendations

Flawed data is putting people with disabilities at risk

Illinois student moons Zoom class, uses racial slur as learning goes remote

Entry barriers for women are amplified by AI in recruitment algorithms, study finds

Was it 'techno-racism'? Facial recognition bug denies Black man's passport photo