Dr. Vishwanath Karad
MIT WORLD PEACE UNIVERSITY | PUNE
TECHNOLOGY, RESEARCH, SOCIAL INNOVATION & PARTNERSHIPS

CENTRE FOR INNOVATION, INCUBATION AND ENTREPRENEURSHIP

# VENTURE'S VOYAGE

## METAVERSE

FEBRUARY EDITION

*Newsletter by : Center for Innovation, Incubation & Entrepreneurship (CIIE)*
*MIT WPU SOM (PG) February 2022*

# CONTENTS


**INTRODUCTION.....01**

**ARTICLES**

METAVERSE: THE BOUNDLESS POSSIBILITIES.....02

NFTS IN METAVERSE.....03

METAVERSE: THE SPECTRUM FOR FACEBOOK.....04

GAMING IN METAVERSE.....05

METAVERSE: WHAT ARE ITS POSSIBILITIES IN MARKETING?.....06

BLOCKCHAIN METAVERSE.....07

**RIDDLES.....09**

**CROSSWORDS.....10**

**JARGONS.....11**

**CELL ACTIVITIES**

HACKATHON 2022.....12

'बातों बातों में' PITCHING IDEA.....13

**GOVERNMENT SCHEMES.....15**
**TO SUPPORT AND PROMOTE START-UPS**

# INTRODUCTION

The term “metaverse”, in the current world means a virtual world for people where they can buy stocks, land, open shops, play, or gather together to celebrate any occasion. The metaverse was worth roughly $478.7 billion in 2020.

The metaverse is an intriguing technology that has been described as the newer version of the internet. At first, the entire globe is migrating toward digitization. Many countries throughout the world have achieved full digitalization. This existing kind of internet technology, which gives us access to various aspects, is about to change into a better and newer version. This type of internet is known as a metaverse. This topic has acquired traction after a renowned social media site changed its name to “Meta” thus, stating that it is the world’s first metaverse company.

The metaverse is seen as the next step in the evolution of the internet. Investors are becoming more interested in this emerging technology. The metaverse, commonly known as the virtual world, is a collection of several 3-D virtual worlds. Everything we have in our physical world will be available in the metaverse.

The metaverse technology will not be restricted to devices but will allow us to experience our presence in the virtual world in real life. Simply said, the metaverse is a virtual replica of the same actual universe.

The growth in metaverse experiences will most likely be the most directly noticeable event. The genuine metaverse may be decades away, but the availability of AR and VR media formats, as well as the advent of more immersive technology, will almost certainly increase.

Working from home could expand into virtually re-creating your office in your house or perhaps
building a digital area where your office is permanently placed.

Online purchasing could also take on a whole new meaning. Even today, very famous fashion houses have collaborated with game development companies to develop clothing collections for in-game characters. We may see the emergence of new fashion trends.

The metaverse is defined as a collection of virtual spaces where you may create and explore with others who aren’t in the same physical space as you. Though metaverse technology is still in its early stages, it is anticipated that it will someday be a place where you may work, play, learn, create, shop, and communicate with friends in a virtual, online environment.

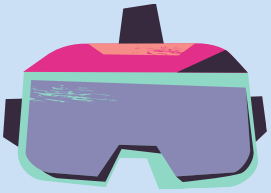

**Anjali Jaggi**
**MBA - FY, Banking and Finance**

# METAVERSE: THE BOUNDLESS POSSIBILITIES

One of the buzzy terms in the tech sector is "METAVERSE" which encompasses a complete virtual universe where the only restriction/limit is one's imagination. It may be the less imaginative location for holding business meetings, for attending school, for world trips, for space travel and the list is endless and this could all be possible being in a single room. The metaverse's core principle is "embodiment". It emphasizes that it seeks to immerse you in new experiences rather than simply augmenting your current reality. Instead of just scrolling down the screen you can be part of the content, you be with the people in other places, you could hop into concerts or events from your phones. Hence, the Metaverse will provide new ways to shop for goods and services, communicate with friends and family, and collaborate with co-workers. In the evolution of the internet, the metaverse is an upcoming step.

Most businesses are now aware that the metaverse is on the horizon. However, the concept of a metaverse is not new. The term was coined by a science fiction writer in 1992, and it is now widely used by video game makers. Massively multiplayer online games (MMOGs) have acted as digital worlds where people may interact, chat, and transact business for decades. To function, the metaverse will necessitate a plethora of new technologies, protocols, enterprises, breakthroughs, and discoveries.

And it will appear gradually; there won't be a clear distinction between "before metaverse" and "after metaverse". Rather, it will emerge gradually over time as various goods, services, and capabilities connect and meld.

According to one research group, the market for metaverse technologies — such as games, virtual reality headsets, and other developing gadgets and online services —has reached $49 billion in 2020, and will keep increasing at a rate of more than 40% per year.

As a result, tech firms are stepping up to market devices that allow users to enter this virtual world and manage their experiences once there. Building new products for the metaverse is suddenly appealing in a way that only comes along once in a while in any sector. For the tech giants getting behind this big data, the metaverse could be something more tangible: the next great way to make piles of money.

**Sumaiyya Qureshi**
**MBA - FY, Finance C**

# NFTS IN METAVERSE

Technology is constantly changing, and those changes will impact us in many ways. Some changes will be positive, and some may be less positive, but we will still need to learn how to cope with them all. By the end of 2021, the world has witnessed NFTs taking over the world of art and gaming by storm. But what exactly are NFTs?- NFTs, or non-fungible tokens, are essentially a digital art form having a non-interchangeable unit of data stored within it. Just like physical art, NFTs are digital art that holds value. One can make NFTs from anything unique that can be stored digitally and holds value, like a painting, a movie poster, etc.

To understand the role of NFTs in the metaverse, you should know what metaverse is. Delivering newsletters through email is one of the best ways to build a strong relationship with your members and customers giving them exclusive access to your latest collections, services, and limited offers while simultaneously improving the visibility of your brand. There is no need to limit yourself to brochures or billboards.

With a simple click, clients can be up-to-date on your newest and biggest releases at home, work, and even while traveling. Metaverse is a 3D digital world where people will exist in shared virtual spaces through what is known as an avatar. It will be driven by AR (augmented reality), with each user controlling a character or avatar. For instance, you might take a mixed reality meeting with an Oculus VR headset in your virtual office, finish work and manage your finance all inside the metaverse. The gaming industry is already saturated with metaverses, as can be seen in many popular games. Metaverse and NFTs will be built on blockchain technologies and decentralized applications, just like cryptocurrencies. NFTs will play a key role in the metaverse, anything you own in the virtual world is NFTs like virtual avatars, real estate properties (digital version). NFTs could help in gaining exclusive access to a location in the metaverse alongside allowing access to others. With a metaverse-based NFTs marketplace, users will be able to explore a marketplace, view digital products, and choose one.

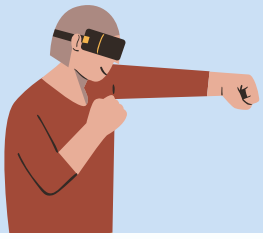

**Param Sharan**
**MBA - FY, Banking and Finance**

# METAVERSE: THE SPECTRUM FOR FACEBOOK

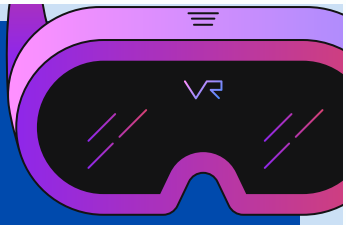


The term “metaverse” is formed by combining the words “meta” and “universe” in which “meta” is derived from a Greek word meaning beyond. Meta will now be called the parent company of the social media site Facebook. The digital company is facing a new crisis, sparked by the allegations of a former employee. Zuckerberg himself announced it to the world. He enthusiastically described their vision for the so-called metaverse, the immersive virtual environment that facebook is working to create. Along with facebook, other apps such as Instagram, WhatsApp, and Messenger, all of which are owned by Zuckerberg’s firm, will retain their names. Only the parent firm is renamed to distinguish the group’s activities from those of the social network.

The parent company “Meta’s” new project aims to create a virtual world in which users will be able to communicate, work, and play together thanks to virtual helmets or smartphones. This plan for a parallel life in another dimension will cost the Californian businessmen ten billion dollars, but it will generate 10,000 jobs in Europe.

The metaverse, according to the CEO of Facebook, it is the future of the internet and better represents the operations of his company than the word “Facebook.” Instead of the customary thumbs-up, the company presented a new logo: a variation of the infinity symbol.

It’s not the first time a company’s name or emblem has been changed amid a crisis. A method of diverting focus away from difficulties and communicating about the future.

For the past two weeks, Facebook, now Meta, has been engulfed in the “Facebook Papers” case allegations based on papers stolen by a former engineer of the American company. They would show that Mark Zuckerberg and his firm willfully emphasized profits from their social networks over the protection of their users, particularly teenagers and children. Unlike in recent weeks, the announcement of the change of company name allows.

Mark Zuckerberg and his multinational to make favorable headlines in the worldwide media. When the parent company’s new name was revealed, its founder made no mention of the group’s current crisis.

**Shreya Patil**
**MBA - FY, Finance A**

# GAMING IN METAVERSE

In the world of digitalization, virtual reality is a concept creating a buzz. Different parts of the online world are uplifted with the development of a virtual reality platform. One of the important parts of the online world is impacted by virtual reality in gaming. Virtual reality changes gaming into a 3-D platform with VR software and some special effects and impacts for the gamers to play in a real-world environment.

VR software powers gaming platforms by creating a mirage for a realistic experience using 3-D effects, headsets, display screens, rooms with sensory features of scents and tactile sensations. Metaverse has transformed gaming and helped it gain major friction because of a highly fascinating virtual experience in gaming. The appearance of the metaverse in gaming, powered by VR technology has given a whole new realistic gaming experience. It is changing the cyberspace of gaming into an interactive 3-D platform by incorporating focus, locus, and sensus.

With the pandemic situation, the scope of metaverse has increased for a real-time virtual experience in work, education, and trading. One major sector using Metaverse is gaming where gamers can engage in ways where they never have before in a competing game domain. They can have a mesmerizing experience instead of focusing on a flat screen, they can adapt to the environment around them. It's not similar to being there, but it could be the next fantastic thing ever in the gaming sector.

The best example is Minecraft!

Any one of you can create a Minecraft world. You can create a multiplayer world on your own laptop, where you can invite anyone on your local wi-fi or mobile data to join. For a couple of bucks a month you could rent a server of online providers, and hang out with remote friends. You can make that server private, you can leave it open so randoms can crash. Your call! You can try to borrow an invite to the private servers of famous social media influencers or gamers. Or you can visit the truly huge, open servers where tons of thousands of other players compete in minigames.

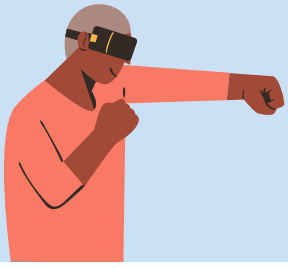

**Mrunal Mohan**
**MBA - FY, Dual C**

# METAVERSE: WHAT ARE ITS POSSIBILITIES IN MARKETING?

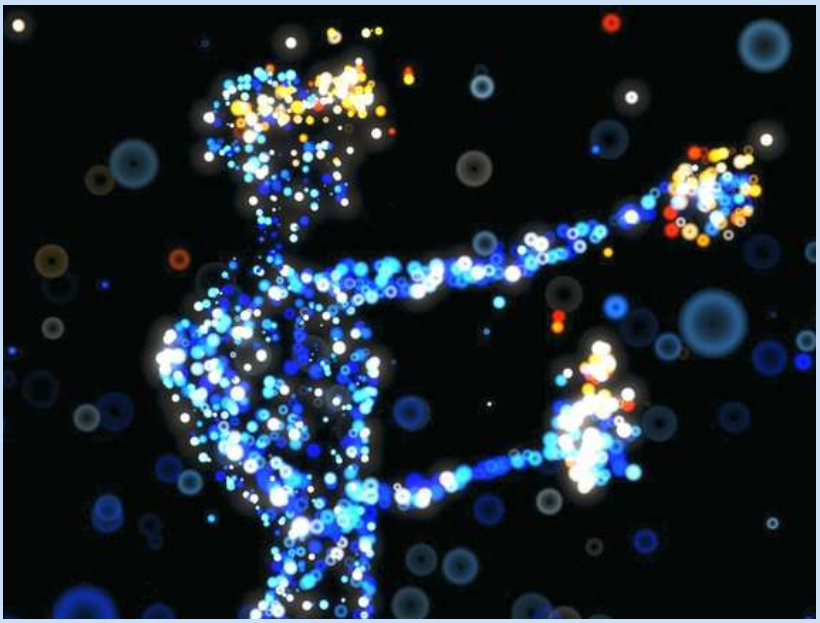

A finding by research suggests that the metaverse has what it takes to become an $800 billion domain before 2028. A market that large has the potential of immersing its users in an alternate realm. This is perceived to be an opportunity for marketers to adapt to the future of virtual reality. The fear of missing out has colossally influenced brands to hop on the metaverse bandwagon. Fashion brands have taken the lead with a market estimated to be worth $40 billion.

All these brands are getting aboard mainly through video games and augmented and virtual reality (AR and VR). Video games can currently be considered as the precursors of the metaverse and can be employed to get used to the platform. Games such as Roblox, Fortnite, and Animal Crossing pose a need for an avatar and players can buy skins for the same on the gaming platform itself. Marketers can get ahead using this trend by making use of video games.

Another way of marketing could be through the events taking place within the game. Similar events could take place in a much larger space in the metaverse which, if tapped, would be a source of generating potential customers through virtual interactions. The ability to hold events in the metaverse has not been around for years, but now they offer marketers an opportunity to tests the waters before diving into higher-cost establishments. The pandemic has spiked the need for digital marketing more than ever and metaverse seems to be the future. Although there are a few limitations such as the experimental format and lack of suitable hardware, metaverse could bring a shift to marketing. If the metaverse grows on people, marketers should be ready for the changing technology and the sprouting opportunities.

**Shruti Bhoir**
**MBA - FY, Marketing C**

# BLOCKCHAIN METAVERSE

As it is correctly said that “Leaders create a leader” in the same way when metaverse is combined with blockchain technology produces considerable developments to internet ecosystems in terms of technological growth. Also brings along many benefits for its users. Let us have a dive in deep towards the concept but first let us understand what is blockchain technology and metaverse.

**What is blockchain technology?**

Blockchain technology is a cryptographically secured, universal, and open-source decentralized ledger for keeping a track of transactions. It is considered the technological mainstay of digital cryptocurrency. It is a distributed database that is shared amongst the nodes of a computer network. Being a database it works as an information storehouse digitally with the assurance of transparency and without involving any third-party intermediary. It is an emerging and ground-breaking innovation, grabbing public attention at large due to reducing frauds in a scalable manner. The blockchain concept was introduced in the year 1991. It did not gain much popularity at the initial stage but came into the limelight by the year 2010. From then till the present it is the most widely used tool in the case of digital crypto-currency.

**What is the metaverse?**

Metaverse is a parallel universe that is beyond imagination. Here one can roam the world, search for information, play games, connect with people, shop for the celebration from the comfort of the home. Conceptually meta represents transcendence and verse represents the universe. This concept gained its first recognition in the year 1992 through novel snowboard, and gained popularity in 1984. Some studies say that metaverse has proved the existence of the parallel world to be a reality through the development of some games such as sandbox, decentralized, and many more. This search is still conducted by scientists even today if we see. Metaverse would prove to be a strong supporter for the internet still the work is going on towards this concept if seen.

**Reasons why Blockchain is an enabler to metaverse:**

**1. Digital proof of ownership**

Users can prove ownership of an asset by having a digital wallet that can be accessed with private keys. Users, for example, can demonstrate accountability at work by displaying an accurate transcript of their blockchain transactions. A digital wallet is a strong technique of establishing digital identification and evidence of ownership that may be used within the metaverse.

2. **Transfer of value**

A safe method is needed for the transfer of money from one system to another in games and any virtual universe so blockchain combined with metaverse ensures a safe transfer of monetary value from one place to another.

**3. Governance**

As even said in the introduction that a blockchain is a decentralized form of safe transfer for currencies. The governance in the real world needs interaction with metaverse and the decentralized architecture of blockchain combined with metaverse ensures fair governance.

**4. Sustainability**

Blockchain bridges allow users to create interactive custom blockchains. The collaboration enabled blockchain technology enables metaverse to connect different platforms to create a single cohesive world.

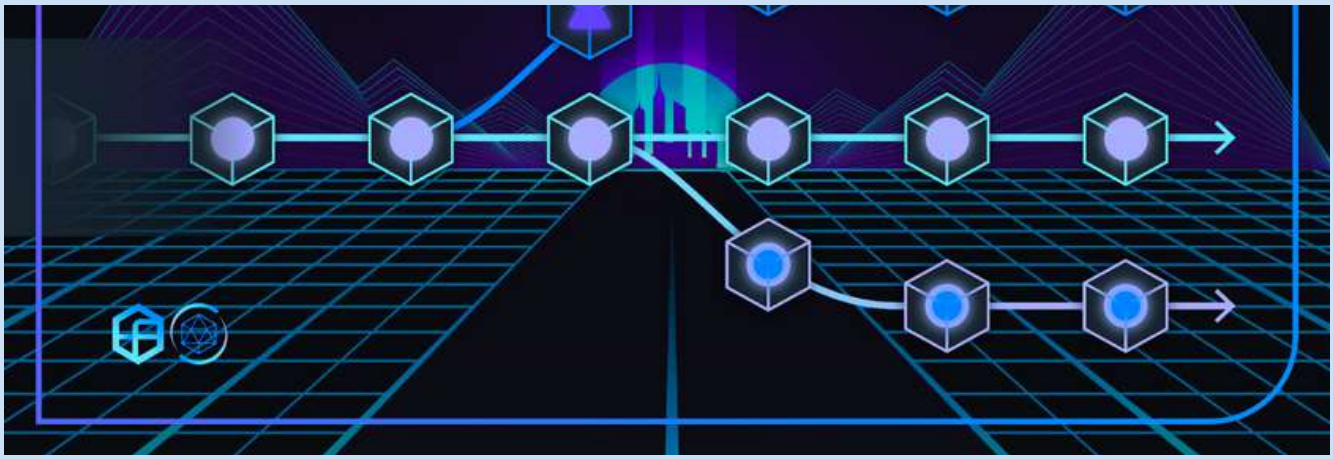

**Key features of blockchain Metaverse:**

There are many features found in blockchain technology metaverse but one of their main features is decentralization. Blockchain technology does not have the power to control the crypto metaverse with all its components. This separates them from the traditional business model of the modern stadium. The unique blockchain structure promotes active participation. Even if the original creators come out, the game will continue indefinitely. The crypto metaverse game uses NGOs (DAOs) and administrative tokens to control the future. So, lets make changes by voting. Therefore, it makes the metaverse more than just a crypto game, it makes them grow in economic and democratic societies. Process of transaction: One of the key features of the new Blockchain is the way it ensures and authorizes exchanges. For example, if two people wish to play the private and public key exchanges, separately, each key group will enter the exchange data for the next group's public key. This complete data is compiled into a block. It is good to note that the block does not have the identity of the people involved in the sale. When using blockchain metaverse technology.

**Akshara Phadke**
**MBA - FY, Finance A**

# RIDDDLES

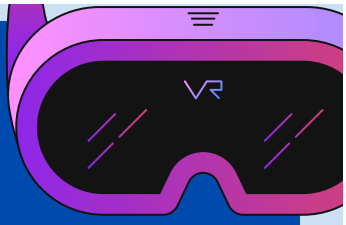


**1. I drive men and women mad, For the love of me, Easily beaten, never free. China is at top in producing me. What am I?**

**2. Break me, and I'll cage you. Obey me, and I'll save you. What am I?**

**3. Get closer than ever to your customers. So close that you tell them what they need well before they realize it themselves. Who said this**

**4. Angry and hungry are both words that end in gry. The English language has three words. What is the third?**

**5. I am someone who can take you to every part of the world from the place where you are sitting in just a min. Who am I?**

**6. I have branches yet I have no leaves, no trunk, and no fruit. What am I?**

**7. A platform in metaverse that offers to write, act, and your own stories and characters to launch community-driven films, games shows, and animation.**

**8. I can be an image of a historical figure, a pattern, a riddle whose answer might be a word, in total I am 100 different but only 12 are needed to unlock the crypto wallet. Who am I?**

**9. What does nobody want, yet nobody wants to lose?**

**10. You cannot zoom me out but zoom in me you can greet through me. Who am I?**

# CROSSWORDS

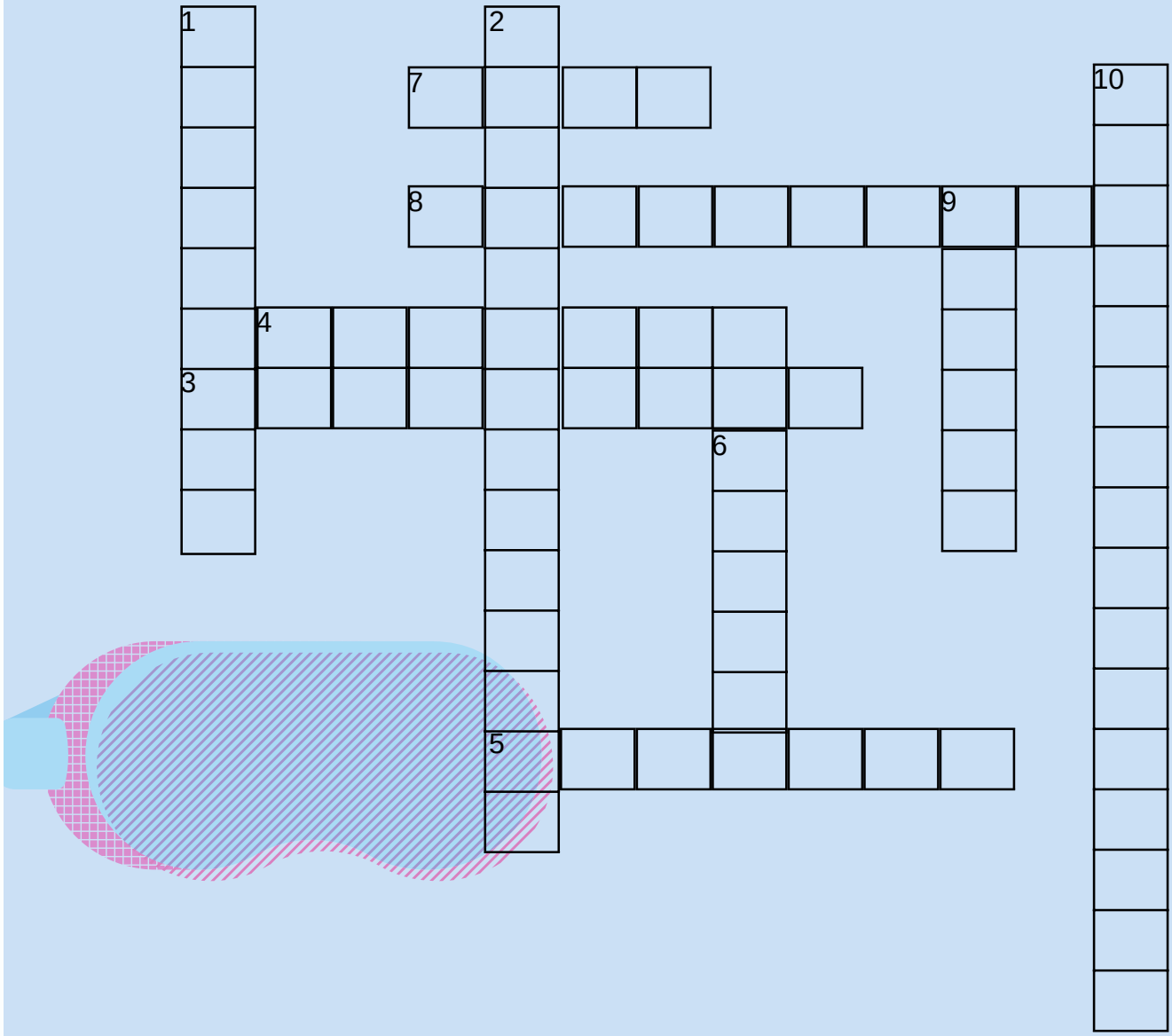


## DOWN

1.Metaverse was first used in a science fiction novel named as(1) ---------- written by(2) ----------

6. ---------- is a form of digital tokens or “coins”.

9. ---------- is a graphical representation of a user or the user's character or persona.

10. A ---------- is a non-interchangeable unit of data stored on a blockchain, a form of digital ledger, that can be sold and traded

## ACROSS

3. A metaverse is a form of mixed reality ie a combination of (3)---------- and (4)------- reality.

5. In which month in 2021 did facebook rebrand itself.

7.New name of Facebook is----.

8. A ------- is a growing list of records, called blocks, that are linked together using cryptography.

# JARGONS

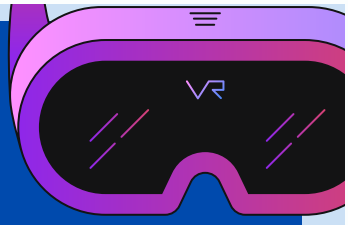


## 1. CYBERSPACE

Is a concept describing a widespread interconnected digital technology.

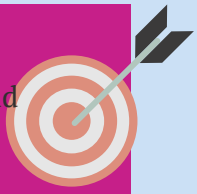

## 2. SKEUOMORPHIC DESIGN

The wonky term essentially means that virtual objects will be made to closely resemble real-world ones.

## 3. VIRTUAL REALITY (VR)

VR is an immersive experience where one puts on a headset and sees, and can operate within, a digital world.

## 4. AUGMENTED REALITY (AR)

AR is a digital overlay projected on the real world.

## 5. INTEROPERABILITY

The ability for virtual experiences, possessions, and identities to travel unchanged across platforms.

## 6. PERSISTENCE

A continuity of existence; the continuation of virtual life regardless of whether people are online or offline.

## 7. DIGITAL TWINS

Digital twins: Physical spaces that have been cloned in the virtual world to promote familiarity and efficiency.

## 8. LIMINAL SPACES

A new generation of gathering spaces and event locales that incorporate

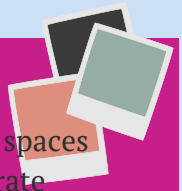

## 9. VIRTUAL TELEPORTATION

A new technologically enabled form of travel or collaboration that uses multi-sensory and photorealistic renderings to make you feel as if you're in the same room as someone who could be halfway around the world.

# CELL ACTIVITIES

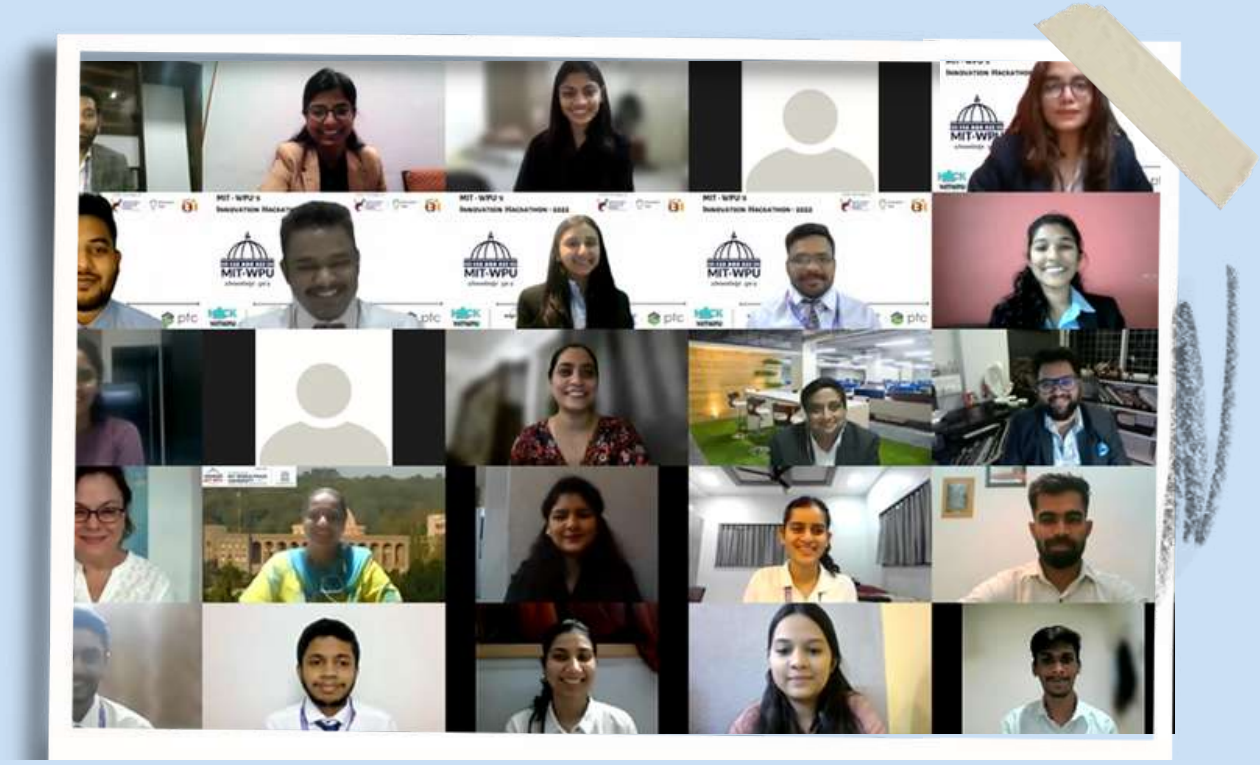

## HACKATHON 2022

MIT-WPU in collaboration with Innovators Hub MIT-WPU, provided a platform for the students to present their ideas and get funding for it. The event was held on 21 st January 2022. The CIIE cell managed Division 2 of Hackathon that was "Business and Leadership". The event had two rounds. 115 teams presented their ideas in the first round out of which 13 teams were selected for the next round, 8 teams from SOMPG and 5 teams from SOM UG. Industry experts of different domains were the Juries for the event.

We had with us Ms. Caroline, the CEO of Hope for the Children Foundation, Mr. Dhruv Pakhnikar, the founder of Domix Company and Mr. Devendra Deshmukh, the founder of E-Zest as the juries for round 2. Conducting this event gave a platform to the students to present their ideas before industry experts. The teams received an honest feedback from these experts regarding how they can improvise their ideas and turn them into reality. This resulted in motivating and encouraging the students to work further towards their entrepreneurial goals.

# 'बातों बातों में'
# PITCHING IDEA

'बातों बातों में' 2021 was the first offline event held after a lockdown following all the Covid Norms on 22nd December 2021. The objective of this event was to give students a platform to present their innovative business ideas before an audience. This forum strives to inspire students to create new and innovative business ventures compliant with the global market and standards. The event had a total of 55 participants and results for the same were announced after the third round. The occasion was graced by the presence of Prof. Rajendra Bartakke, Mr. Sushil Nirbhavane and Mr. Bhushan sir.

The event was divided into 2 Rounds:
1st Round - UPitch and Usolve
2nd Round – JAMin

In UPitch participants had to pitch in their start-up, business, or any other innovative idea or solution they ever had. In Usolve participants were given a problem statement, for which they had to wrack their brain and come up with a solution.

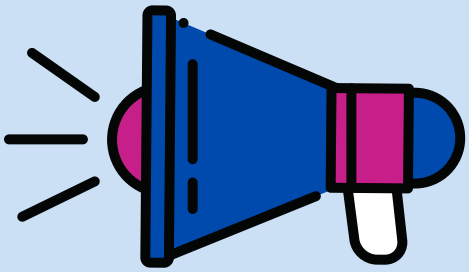

Second Round – JAMin

Each panel containing four participants had to speak for 60 seconds. If the speaker hesitates, fumbles, or repeats any points, then any of the other speaker's would press the buzzer and get a chance to put up their point.

The same rules follow until the end of 60 seconds and the contestant who spoke the most won. Siddhant Bumkar was the winner of the event and Revati Bohra was the runner up.

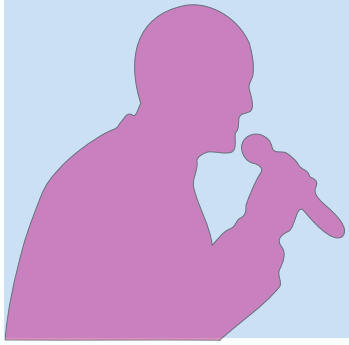

# GOVERNMENT SCHEMES TO SUPPORT AND PROMOTE START-UPS

India is witnessing a start-up boom across all sectors and various start-ups in finance, education, pharma, e-commerce, and related fields have sprung up in recent years and contributed tremendously to the Indian economy by providing millions of jobs to educated youth across the country. There are a total of 50,000 start-ups currently in India and as per the estimations, our country will add another 50,000 by 2024!
Recognizing the crucial importance of these start-ups in boosting the economy of the country, the Government of India has come up with various initiatives to support startups in India. Here we'll be introducing Start-up India Scheme

Start-up India was launched by our prime minister in 2016, the scheme falls under the purview of the Department of Industrial Policy and Promotion. It aims to support Indian entrepreneurs in creating 10 lakh mobile app startups. The flagship program under Start-up India is the MUDRA loan scheme. This program offers microfinance loans at low interest to emerging entrepreneurs from low socioeconomic strata. Funding of Rs. 20,000 crores have been allotted for this scheme.

**The action plan of this initiative is focussing on three areas:**

1. Simplification and Handholding.
2. Funding Support and Incentives.
3. Industry-Academia Partnership and Incubation.

An additional area relating to this initiative is to discard restrictive States Government policies within this domain, such as License Raj, Land Permissions, Foreign Investment Proposals, and Environmental Clearances.

**Eligibility for Startup India:**

As per the Startup India Action plan, the following conditions must be fulfilled in order to be eligible as Startup.
1. Has not yet completed a period of ten years from the date of incorporation/registration.
2. Is a private limited company registered as a partnership firm or a limited liability partnership.
3. Has an annual turnover not exceeding Rs. 100 crores for any of the financial years since incorporation/registration.
4. Is working towards innovation, development or improvement of products or processes or services, or if it is a scalable business model with a high potential of employment generation or wealth creation.
5. It is not formed by splitting up or reconstructing a business already in existence.

**And the exciting part is that startups eligible under this scheme can avail tax exemptions such as:**

1. 3 year tax holiday in a block of seven years
2. Exemption from tax on Long-term capital gains
3. Tax exemption on investments above the fair market value
4. Tax exemption to Individual/HUF on investment of long-term capital gain in equity shares of Eligible Startups u/s 54GB.
5. Set off of carrying forward losses and capital gains allowed in case of a change in shareholding pattern.

# MEET THE COMMITTEE

| Names | Designations |
|---|---|
| Niraj Hinger | President |
| Shivani Joshi | Vice President |
| Sahil Saraph | General Secretary |
| Prachi Sakhare | Treasurer |
| Rupali Mahajan | Creative Head |
| Prajval Gowdra | Creative Co-Head |
| Abhijit Davalbhakta | Sponsorship Head |
| Narsing Bugade | Sponsorship Co-Head |
| Shreya Goenka | Event Head |
| Vaishnavi Kulkarni | Event Co-Head |
| Dhriti Dewangan | Social Media Head |
| Nidhi Kulkarni | Social Media Co-Head |
| Shivam Raaj | Editorial Head |
| Aditya Deshpande | Editorial Co-Head |
| Pratik Patil | Technical Head |
| Karthik Nadar | Technical Co-Head |
| Sayali Joshi | Promotions Head |
| Pulkita Chaturvedi | Promotions Co-Head |

**Under the Guidance of**

| | |
|---|---|
| PROF. DR. VINITA KALE | Coordinator, Center for Entrepreneurship Development |
| PROF. RAJENDRA BARTAKKE | Coordinator, Center for Entrepreneurship Development |

**Connect with us on** **@ciie.mitwpu**

**Moreover you can share your articles with us at** **edcellmitwpu@gmail.com**

***Note: Articles should be on topics related to Entrepreneurship along with your name, specialization, year, contact number , email id and a formal photograph.***
***Word limit: 250-300 words.***