MIT-WPU

॥ विश्वशान्तिर्ध्रुवं ध्रुवा ॥

BUDDING ENTREPRENEURS FORUM

MAY 2024

MIT WPU
School OF Business

Newsletter By
Budding Entrepreneur Forum
(BE)

VENTURE'S VOYAGE

GIG Economy

Gig Wave: Pioneering Entrepreneurs Ride the Tide of Economic Evolution

INTRODUCTION

Welcome to our latest newsletter edition, where we dive into the dynamic intersection of the gig economy and entrepreneurship. In today's fast-paced world, traditional career paths are being redefined by the rise of freelancing, gig platforms, and the burgeoning trend of side hustles.

- **GIG Economy**

The gig economy, characterized by short-term contracts and freelance work, has fundamentally altered the landscape of entrepreneurship. It offers individuals unprecedented flexibility and autonomy, allowing them to monetize their skills and passions on their own terms. From graphic design to digital marketing, from ride-sharing to online tutoring, the opportunities within the gig economy are diverse and ever-expanding.

- Why Gig Platforms?

Moreover, gig platforms have democratized access to a global marketplace, connecting freelancers with clients from around the world. This has not only facilitated the growth of individual enterprises but has also fostered a culture of innovation and collaboration.

- How it helps to freelancers?

Additionally, the proliferation of side hustles has transformed how individuals approach entrepreneurship. No longer confined to the traditional 9-5 grind, people are leveraging their spare time to pursue passion projects and supplementary income streams.

Join us as we explore how the gig economy is reshaping entrepreneurial opportunities, unlocking new avenues for creativity, independence, and financial prosperity.

Shivam Dewangan
FY MBA SOB
DIV-5
1062230369

GIG ECONOMY

The gig economy is booming, and consultants are at the forefront. This flexible work style offers a wealth of opportunities for those seeking to leverage their expertise and build a thriving freelance career. Here's why consulting can be a fantastic way to grow in the gig economy

Expertise Sells: Companies are increasingly turning to on-demand consultants for specific needs. As a consultant, you bring a focused skillset, allowing you to tackle targeted projects without the overhead of a full-time employee for the client. This focus translates to higher rates for your specialized knowledge.

Variety is the Spice of Work: The gig economy allows you to escape the monotony of a single role. As a consultant, you'll work with diverse clients across industries, tackling new challenges and expanding your knowledge base constantly. This keeps your work fresh and engaging.

Build Your Brand: Every successful project strengthens your reputation as a consultant. Client testimonials and a strong online presence showcasing your expertise can help you attract even better clients in the future. The gig economy empowers you to build your personal brand with each engagement.

Scale Up or Down: The gig economy offers flexibility in workload. You can take on multiple projects during busy periods or scale back when you need a break. This allows you to control your income and work-life balance, a major perk for many professionals.

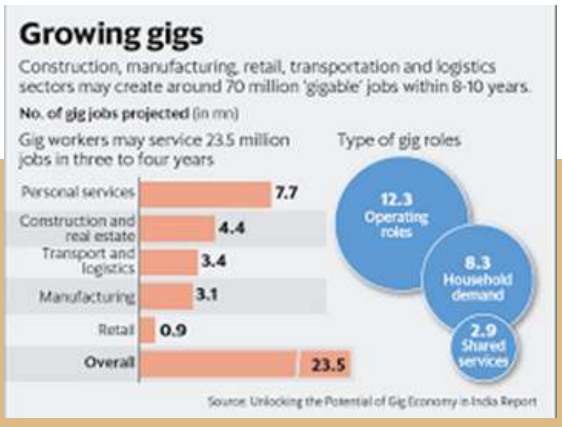

Tips for Success:

- **Define Your Niche:** Specialize in a particular area of consulting to attract clients seeking specific expertise.
- **Network Like Crazy:** Build relationships with potential clients and industry professionals. Attend industry events and leverage online platforms to connect.
- **Deliver Value:** Focus on exceeding client expectations. Satisfied clients are your best advocates, generating repeat business and referrals.
- **Become a Marketing Machine:** Develop a strong online presence showcasing your experience and success stories. Utilize social media and content marketing to reach your target audience.

Consulting in the gig economy offers a path to professional growth, autonomy, and a dynamic work experience. By leveraging your expertise, building your brand, and delivering exceptional value, you can thrive in this exciting new work landscape.

Anish Kashyap
FY MBA SOB
DIV-5

INDUSTRY TRENDS

The gig economy and entrepreneurship are two intertwined facets of modern employment trends, each influencing and being influenced by the other in a dynamic relationship. Several key industry trends shed light on this relationship:

Rise of Platform Economy: The proliferation of digital platforms has democratized entrepreneurship by providing accessible avenues for individuals to offer their skills or services as gig workers. Platforms like Uber, Airbnb, and Upwork have created vast marketplaces where entrepreneurs can easily connect with customers and monetize their expertise.

Flexible Work Arrangements: The gig economy thrives on flexibility, offering individuals the freedom to choose when, where, and how much they work. This flexibility appeals to entrepreneurs seeking to balance their professional pursuits with personal commitments or other business ventures. Likewise, entrepreneurs often turn to gig work to supplement their income or bootstrap their startups.

Tech-Enabled Innovation: Technology continues to drive innovation in both the gig economy and entrepreneurship. From AI-powered matchmaking algorithms to blockchain-based payment systems, technological advancements have streamlined processes, reduced barriers to entry, and fostered new business models. Entrepreneurs leverage these technologies to create innovative gig economy platforms or to enhance their own offerings within the gig economy.

Focus on Gig Worker Rights: As the gig economy matures, there is a growing emphasis on addressing the rights and protections of gig workers. This includes issues such as fair wages, access to benefits, and job security. Entrepreneurs are responding to these trends by developing platforms and solutions aimed at improving gig worker well-being, such as portable benefits platforms or advocacy organizations.

Corporate Gig Economy Integration: Traditional businesses are increasingly embracing the gig economy model to access specialized talent, scale operations, and reduce costs. This trend presents opportunities for entrepreneurs to offer consulting, freelance, or on-demand services to large corporations. It also underscores the blurring lines between traditional employment and gig work, prompting entrepreneurs to adapt their business models accordingly.

AI-driven Matching Platforms: Gig platforms are likely to leverage AI more extensively for better matching between gig workers and job opportunities, improving efficiency and reducing friction in the gig economy.

Remote Work Opportunities: The trend towards remote work is likely to continue, with more gig workers preferring flexible arrangements that allow them to work from anywhere.

Specialized Gig Platforms: Niche platforms catering to specific industries or skill sets may emerge, offering tailored opportunities for gig workers and more specialized services for clients.

Expansion of Gig Worker Benefits: As gig workers increasingly demand better working conditions, benefits like healthcare, retirement plans, and insurance may become more common, either through platforms or external organizations.

Increased Regulation: Governments may introduce more regulations to protect gig workers' rights, covering areas like minimum wage, worker classification, and safety standards.

Rise of Gig Unions: Gig workers may organize more effectively to advocate for their rights and interests, leading to the formation of gig worker unions or associations.

Hybrid Work Models: Some gigs may involve a blend of on-site and remote work, offering flexibility while still requiring physical presence for certain tasks.

Skill Development Platforms: With the demand for diverse skills increasing, platforms offering training and skill development courses tailored to the gig economy may see growth.

Focus on Sustainability: Gig platforms and workers may place more emphasis on environmentally sustainable practices, leading to the rise of eco-friendly gig opportunities and services.

Blockchain Integration: Blockchain technology could be integrated into gig platforms for enhanced security, transparency, and trust, especially in areas like identity verification, payments, and reviews.

VAISHNAVI SRIVASTAVA
FY MBA SOB

THE GIG ECONOMY TUTOR.

The gig economy presents exciting possibilities for educators too. If you have a passion for teaching and a strong subject area, becoming a gig economy tutor can be a rewarding way to grow your career.

Flexible Schedule, Maximum Impact: As a tutor, you can design your work hours around your life. Whether you prefer evenings or weekends, the gig economy allows you to create a schedule that complements existing commitments while still making a difference in students' lives.

In-Demand Expertise: With online learning platforms and a growing emphasis on personalized education, the demand for skilled tutors is on the rise. You can leverage your knowledge in specific subjects, grade levels, or test prep areas to cater to student needs and secure consistent work.

- **Location Independence:** The beauty of online tutoring platforms is the ability to connect with students from anywhere in the world. This opens up a wider pool of potential clients, allowing you to broaden your reach and potentially earn more.

- **Build Your Reputation:** Positive student reviews and testimonials go a long way in the gig economy. Building a strong track record with satisfied students can lead to repeat business, referrals, and a strong reputation within online tutoring communities.

Tips for Success:

- Sharpen Your Online Presence: Create a compelling profile on tutoring platforms that highlights your qualifications, experience, and teaching style. Utilize positive student reviews and showcase your expertise.
- Embrace Technology: Familiarize yourself with online tutoring platforms and learning tools. Utilize technology to enhance your lessons and keep student engagement high.
- Cater to Specific Needs: Identify in-demand niches within tutoring, such as standardized test prep, subject-specific help, or special needs support.
- Communication is Key: Develop excellent communication skills to foster strong relationships with students and parents. Active listening and clear explanations are essential for effective tutoring in the online space.

By leveraging your passion for teaching and the flexibility of the gig economy, you can build a thriving tutoring career. Remember, strong communication, a focus on student needs, and a commitment to continuous learning will position you for success in this exciting new world of education.

Prachi Punjabi
FY MBA SOB
DIV-8

THE IMPACT OF AVIATORS ON THE GIG ECONOMY

In the dynamic landscape of the gig economy, where flexibility and mobility reign supreme, the role of aviators extends far beyond the cockpit. Aviators, comprising pilots and aviation professionals, exert a significant but often overlooked influence on the gig economy ecosystem.

Firstly, they serve as the conduits of transportation, ferrying gig workers across borders for assignments or ensuring timely deliveries of goods, bolstering the logistical backbone of platforms like Uber, DoorDash, and Amazon Flex.

Moreover, their flexible schedules and remote work opportunities resonate with the gig ethos, allowing pilots to engage in charter flights or aerial services, seamlessly integrating into the gig economy fabric.

Aviation's impact reverberates through the tourism and hospitality sectors, where gig workers thrive on the influx of travelers facilitated by air travel. Additionally, aviators catalyze market access and expansion by bridging geographical divides, empowering gig platforms to tap into new markets and broaden their user base.

Aviators, as in pilots or those involved in aviation, may indirectly affect the gig economy in several ways:

- Transportation Services
- Logistics and Supply Chain
- Remote Work Opportunities
- Tourism and Hospitality
- Market Access and Expansion

VAISHNAVI SRIVASTAVA
FY MBA SOB

THE RISE OF GRAPHIC DESIGNERS

Freelance graphic designers are creative professionals who work independently on various projects for different clients. They have the freedom to choose their own schedule, rates, and style, but they also face challenges such as finding clients, managing deadlines, and balancing work and life The world is becoming more acceptable and adaptable to the ever-changing working style that is freelancing. In the fast-paced and visually-driven world of today, graphic design has emerged as a dynamic and lucrative field offering boundless opportunities for career development. From traditional print media to the digital landscape, graphic designers play a pivotal role in shaping visual communication across diverse industries.

Flexibility and freedom
You can set your own rates and negotiate your own terms. This can give you more control over your income and expenses, as well as your work-life balance. One can work around your personal schedule, preferences, and goals, and pursue the projects that interest you the most, experiment with different styles, niches, and platforms, and develop your own unique brand and portfolio. Freelancing in graphic design offers flexibility to choose projects, set your own schedule, and work from anywhere. You can also potentially earn more per project compared to a traditional job and gain diverse experience by working with various clients and industries.

Variety and learning
Another benefit of freelancing is that you can enjoy more variety and learning opportunities in your work. You can work with different clients from different industries, backgrounds, and cultures. You can also work on different types of projects, from simple to complex, from print to digital, from solo to collaborative. This can expose you to new challenges, ideas, and perspectives, and help you expand your skills and knowledge. You can also learn from other freelancers, mentors, and online resources, and keep up with the latest trends and technologies in graphic design.

Autonomy and satisfaction Expression of your own creativity, vision, and personality in your designs, and deliver value and quality to your clients. You can also receive direct feedback, recognition, and appreciation for your work, and see the impact and results of your efforts. This can boost your confidence, motivation, and passion for graphic design.

Freelancing as a graphic designer can be a rewarding and fulfilling career choice, if you're willing to embrace the benefits and overcome the challenges. More flexibility, variety, autonomy, and networking in your work, and create designs that reflect your skills, talents, and passions.

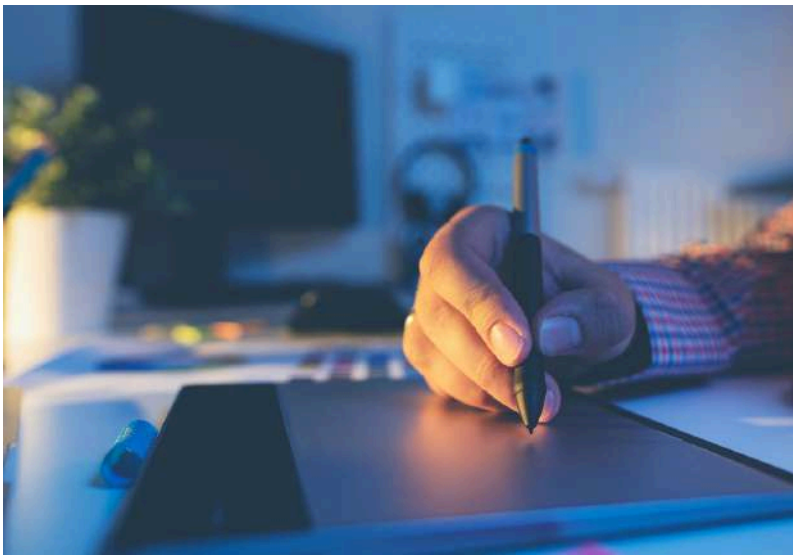

MADHURA SHUKLA
FY MBA SOB
DIV 6

DATA ANALYSTS AND FINANCIAL ANALYSTS AS FREELANCERS

In recent years, the gig economy has surged with professionals like data analysts and financial analysts offering crucial insights to businesses and individuals. Data analysts excel in interpreting complex data sets, focusing on visualization, statistical analysis, and predictive modeling. Similarly, financial analysts specialize in financial planning, investment analysis, and risk management. Their freelance services cater to diverse clientele, providing invaluable expertise in areas such as financial modeling and portfolio management. These freelancers offer businesses specialized insights without the need for full-time hires, injecting fresh perspectives and innovative solutions, ultimately enhancing financial strategies and long-term objectives.

Examples of Cities with Thriving Freelancer Communities:

1. **New York City:** Hub for freelance analysts due to diverse industries and high demand. **34% of NYC workers freelance.**
2. **London:** Global financial hub attracts freelance analysts. **24% of UK's 4.7 million gig workers** are in London.
3. **Bangalore:** Booming tech sector makes it a hub for freelance data analysts, drawn by tech talent and startup culture.

As a skilled data and financial analyst, I meticulously navigate vast datasets, employing valuation, solvency ratios, and equity analysis to unveil insights. Firms wisely engage freelancers for specific tasks, optimizing efficiency and leveraging specialized expertise, fortifying the analytical process.

In conclusion, data analysts and financial analysts are playing a vital role in driving the gig economy forward. Their expertise, flexibility, and innovative solutions are reshaping the way businesses approach data analysis and financial planning. As freelance professionals continue to make their mark in cities around the world, the gig economy is poised for further growth and transformation.

Rohit Sanjay Ugale
FY MBA SOB
DIV 8

THE CULINARY GIG ECONOMY

The gig economy has permeated various sectors, with the culinary industry experiencing significant transformation. This evolving landscape offers chefs, cooks, and culinary enthusiasts opportunities to engage in freelance work, altering traditional employment paradigms and enriching the gig economy.

In the culinary world, gig work manifests through personal chef services, pop-up restaurants, and food delivery platforms. Personal chefs cater to private events and intimate gatherings, providing customized dining experiences without the constraints of a permanent position. This flexibility allows culinary professionals to diversify their skills and income streams while meeting the growing demand for bespoke dining experiences.

Pop-up restaurants exemplify the gig economy's influence on the culinary sector. These temporary dining establishments allow chefs to experiment with innovative concepts and cuisines without the financial burdens of a permanent venue. Pop-ups attract adventurous foodies, fostering a dynamic food culture and enabling chefs to build their reputations in the culinary community.

The culinary gig economy also affects traditional restaurant employment. With more professionals opting for freelance opportunities, restaurants face challenges in retaining skilled staff. However, this shift encourages establishments to adopt more flexible working conditions, benefiting both employers and employees.

In conclusion, the gig economy is reshaping the culinary profession by offering greater flexibility and diverse opportunities for culinary workers. This shift contributes to the broader gig economy by fostering innovation, meeting consumer demands, and challenging traditional employment structures. As the culinary gig economy continues to evolve, it promises to create a more dynamic and inclusive food industry.

DIVYA PATHAK
FY MBA SOB

FASHION FUSION

RIDING THE GIG WAVE IN INDIA'S ENTREPRENEURIAL STYLE ODYSSEY

India's fashion landscape is experiencing a seismic shift, driven by the dynamic fusion of the gig economy and entrepreneurship. Within this vibrant ecosystem, freelancing, gig platforms, and the rise of side hustles are reshaping traditional notions of career paths and paving the way for innovative ventures.

Freelancing in the fashion industry has empowered individuals to leverage their creative talents on their own terms. From freelance fashion designers crafting bespoke garments to independent stylists curating personalized looks, the gig economy offers unprecedented flexibility and autonomy.

Meanwhile, gig platforms have democratized access to the global fashion marketplace, connecting designers, artisans, and retailers with a diverse clientele. These platforms not only provide a platform for showcasing talent but also facilitate collaborations and networking opportunities, driving innovation and growth. Additionally, the proliferation of side hustles has transformed how fashion enthusiasts engage with entrepreneurship. Whether it's starting a boutique on social media platforms or monetizing their passion for styling through online consultations, side hustles offer avenues for supplemental income and creative expression.

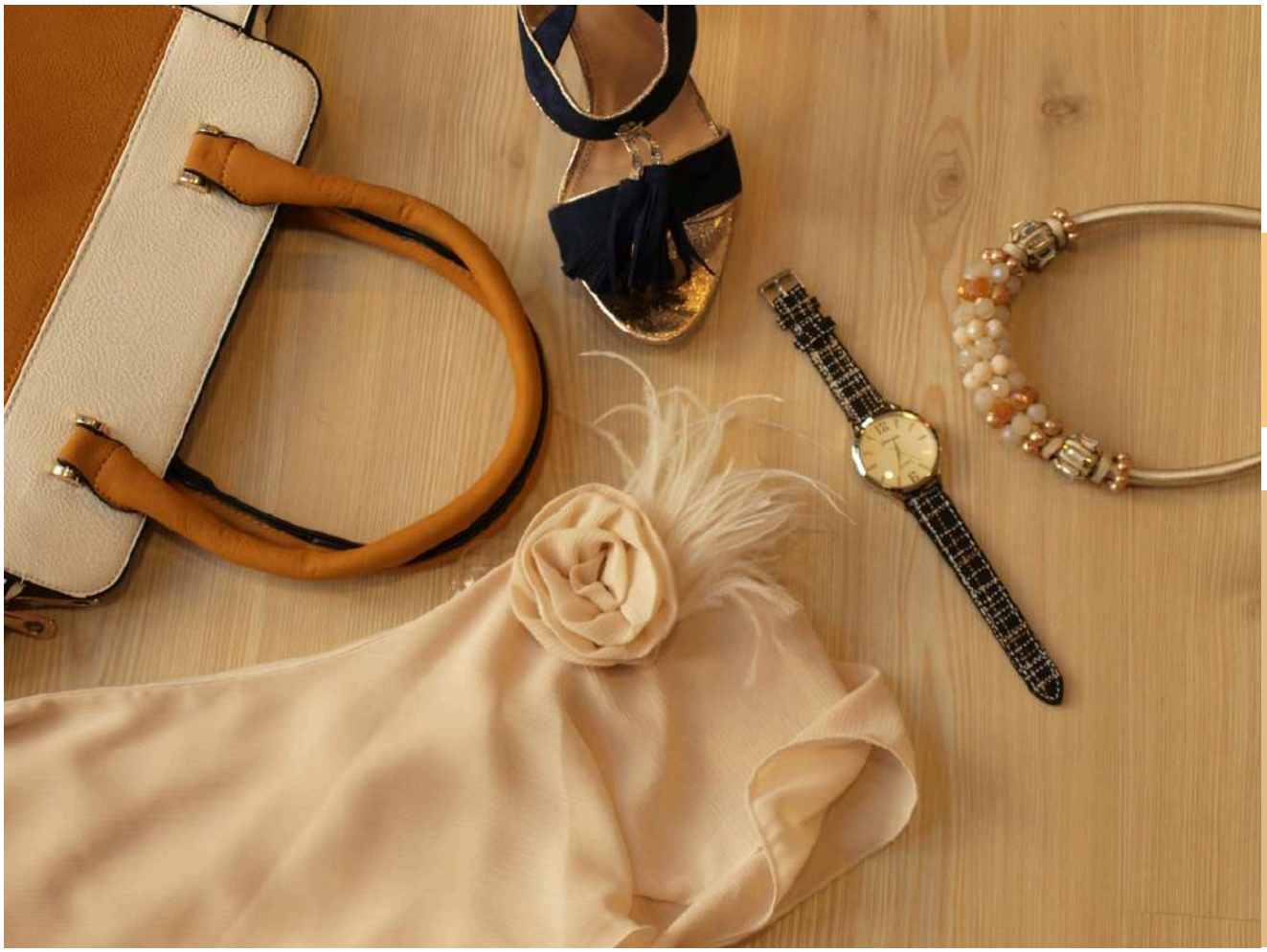

India's fashion landscape is experiencing a seismic shift, driven by the dynamic fusion of the gig economy and entrepreneurship. Within this vibrant ecosystem, freelancing, gig platforms, and the rise of side hustles are reshaping traditional notions of career paths and paving the way for innovative ventures.

Shivam Dewangan
FY MBA SOB
DIV-5
1062230369

ADAPTING FINANCE

CHARTERED ACCOUNTANCY THRIVES IN THE GIG ECONOMY

As the gig economy continues to reshape traditional employment models, chartered accountancy emerges as a sector ripe for adaptation. The flexibility and autonomy inherent in gig-based work appeal to accountants seeking greater control over their careers and lifestyles. In this landscape, freelance chartered accountants leverage their expertise to offer diverse financial services on a project-by-project basis.

One of the key advantages of freelancing in chartered accountancy is the ability to cater to various clients across industries. From startups needing assistance with financial planning to established corporations requiring auditing services, freelance accountants can tailor their skills to meet the unique needs of each client.

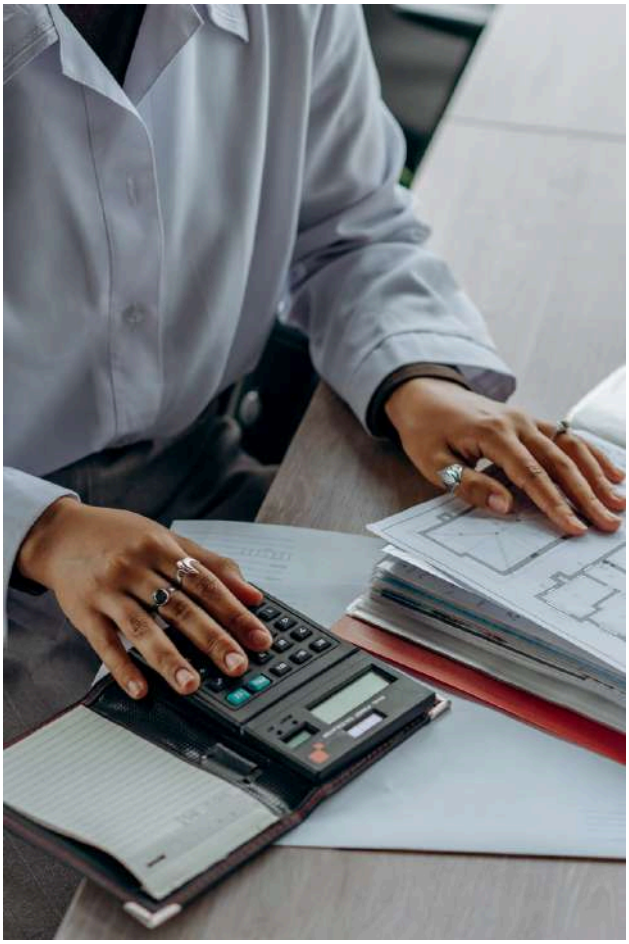

This diversity not only keeps the work engaging but also allows accountants to continually expand their knowledge and experience. Moreover, the gig economy offers accountants the opportunity to set their rates and choose the projects they undertake. This autonomy empowers them to strike a balance between work and personal life while maximizing their earning potential. Also, freelancing enables accountants to work remotely, breaking geographical barriers and expanding their client base beyond local borders.

However, freelancing in chartered accountancy also poses challenges. Accountants must actively market themselves, manage their finances efficiently, and stay abreast of industry regulations to remain competitive. Building a strong reputation and cultivating long-term client relationships are essential for sustaining success in this dynamic environment.

Despite these challenges, the gig economy presents a promising avenue for chartered accountants to thrive. By embracing flexibility, autonomy, and innovation, freelance accountants can navigate the evolving landscape of finance and carve out fulfilling careers on their terms.

Tejal Satija
FY MBA SOB
DIV-4

SUCCESS STORIES

The gig economy and entrepreneurship have spawned numerous success stories across various industries. Here are a few notable examples

Airbnb: Founded in 2008 by Brian Chesky, Joe Gebbia, and Nathan Blecharczyk, Airbnb started as a way for people to rent out extra space in their homes to travelers. Today, it's a global online marketplace for lodging and tourism experiences. Airbnb's success story highlights the potential for individuals to monetize their assets and create a business from scratch.

Uber: Travis Kalanick and Garrett Camp founded Uber in 2009, revolutionizing the transportation industry with their ride-hailing app. Uber's platform connects drivers with passengers, providing a convenient and often more affordable alternative to traditional taxis. Uber's success demonstrates how technology can disrupt established industries and create new opportunities for independent workers.

Patreon: Founded in 2013 by Jack Conte and Sam Yam, Patreon is a membership platform that enables creators to earn money from their fans through subscriptions or one-time payments.It has empowered artists, writers, musicians, and other creators to monetize their work and build sustainable careers.

Upwork: Formerly known as Elance-oDesk, Upwork is a freelancing platform that connects businesses with skilled professionals for various projects. Founded in 1999 by Beerud Sheth, Srini Anumolu, and Sanjay Noronha, Upwork has become one of the largest online marketplaces for freelance talent. Its success highlights the growing demand for flexible work arrangements and the ability of individuals to build careers on their own terms.

Freelancer.com: Founded in 2009 by Matt Barrie, Freelancer.com is one of the largest freelancing platforms globally, connecting businesses with freelancers in fields ranging from programming and graphic design to writing and marketing.

TaskRabbit: Founded in 2008 by Leah Busque, TaskRabbit is a platform that connects people who need tasks done with skilled individuals who can complete them. Whether it's cleaning, moving, handyman work, or virtual assistance, TaskRabbit provides a convenient way for freelancers to find work and for consumers to outsource tasks. TaskRabbit's success demonstrates the demand for on-demand services and the potential for individuals to earn income by leveraging their skills and expertise.

Etsy: Founded in 2005 by Robert Kalin, Chris Maguire, and Haim Schoppik, Etsy is an e-commerce platform focused on handmade, vintage, and unique goods. Etsy provides a marketplace for independent artisans and crafters to sell their products worldwide. With millions of sellers and buyers, Etsy has empowered countless entrepreneurs to turn their creative passions into successful businesses.

Fiverr: Founded in 2010 by Micha Kaufman and Shai Wininger, Fiverr is an online marketplace for freelance services where businesses and individuals can hire freelancers for tasks starting at $5. It has since evolved into a platform offering a wide range of services at varying price points.

DoorDash: Founded in 2013 by Tony Xu, Stanley Tang, Andy Fang, and Evan Moore, DoorDash is a food delivery service that connects customers with local restaurants and independent delivery drivers. It has experienced rapid growth, especially in recent years, reflecting the increasing demand for convenience in food delivery

Instacart: Founded in 2012 by Apoorva Mehta, Max Mullen, and Brandon Leonardo, Instacart is a grocery delivery and pick-up service that allows customers to order groceries from local stores via a mobile app or website. Instacart has become a popular option for those seeking to save time on grocery shopping.

Postmates: Founded in 2011 by Bastian Lehmann, Sean Plaice, and Sam Street, Postmates is a delivery service that offers on-demand delivery of food, groceries, and other goods. It has gained traction in urban areas, providing flexible earning opportunities for gig workers.

Rev: Founded in 2010 by Jason Chicola, Rev is a platform that offers transcription, captioning, and translation services to businesses, media companies, and individuals. It allows freelancers to earn money by transcribing audio and video files remotelys.

Gigwalk: Founded in 2010 by David Widdington, Matt Crampton, and Ariel Seidman, Gigwalk is a platform that connects businesses with on-demand workers for various tasks, such as mystery shopping, field marketing, and product testing. It provides opportunities for individuals to earn money by completing gigs in their local area.

Thumbtack: Founded in 2008 by Marco Zappacosta, Jonathan Swanson, and Sander Daniels, Thumbtack is a platform that connects customers with local professionals for services ranging from home improvement and event planning to personal training and photography. It has helped small businesses and independent contractors find clients and grow their businesses.

TaskUs: Founded in 2008 by Bryce Maddock and Jaspar Weir, TaskUs provides outsourcing solutions for businesses, including customer support, content moderation, and back-office support. It has grown rapidly, serving clients across various industries and employing thousands of remote workers globally.

These success stories showcase the diversity and impact of the gig economy and entrepreneurship, highlighting how individuals and businesses have leveraged technology and innovative business models to create value and drive economic growth.

VAISHNAVI SRIVASTAVA
FY MBA SOB

FUTURE OF GIG ECONOMY

The gig economy, characterized by short-term and freelance work engagements, is rapidly reshaping India's workforce landscape. While offering flexibility and entrepreneurial opportunities, concerns arise regarding security, rights, and long-term career prospects.

A crucial distinction lies between gig workers and platform workers. Gig workers, often undertaking temporary jobs under unconventional conditions, have surged in numbers, embracing the freedom to choose workdays, shifts, and preferred organizations.

On the other hand, platform workers are employed by companies offering services through web-based platforms. This workforce flexibility has given rise to vulnerable employment, with the gig economy replacing full-time employees with independent contractors and freelancers.

"The gig economy offers flexibility and income opportunities for diverse segments, including youth, women, and rural populations," says Ritu Maheshwari, Director of NITI Aayog's Center for Digital Economy. "It's crucial to regulate the gig economy to ensure fair wages, social security provisions, and minimum hours of work," believes Mahesh Gowda, President of All India IT Employees Union.

Challenges

- Lack of job security and stable income can create financial vulnerability for gig workers.
- Limited bargaining power often leads to exploitation and unfair labor practices.
- Absence of comprehensive health insurance and social security provisions creates long-term challenges.
- Lack of clarity on legal framework and worker classification creates ambiguity and challenges.

While the gig economy presents undeniable benefits, its potential can only be fully realized through responsible regulation, skill development initiatives, and ensuring worker rights and welfare. Finding a balance between flexibility and security will be crucial for shaping a future of work in India.

MADHURA SHUKLA
FY MBA SOB
DIV 6

GIG ECONOMY JARGONS

Gig Worker/Independent Contractor: Individuals who work on a temporary or freelance basis, often for multiple employers.
Platform Economy: Economic activity facilitated by digital platforms connecting service providers with consumers.
Crowdsourcing: Obtaining services, ideas, or content by soliciting contributions from a large group of people, typically via the internet.
Task Rabbiting: Refers to completing small jobs or tasks for others, often facilitated by platforms like TaskRabbit.
Uberization: The transformation of traditional industries by the adoption of business models similar to Uber's on-demand service.
Side Hustle: A secondary job or source of income, often pursued alongside a primary occupation.
Flexibility Premium: The additional value placed on flexibility in work schedules or arrangements within the gig economy.
Gigpreneur: An entrepreneur who builds a business based on gig economy principles, often using digital platforms to scale.
Digital Nomad: Someone who leverages technology to work remotely while traveling or living in different locations.
Rating Inflation: The tendency for high ratings to become the norm on gig economy platforms, potentially skewing perceptions of service quality.

Entrepreneurship Jargons:

Bootstrapping: Building a business with minimal outside capital, often relying on personal savings or revenue to fund growth.
Unicorn: A startup company valued at over $1 billion, typically in the tech sector.
Disruptive Innovation: A new technology or business model that significantly alters an existing market.
Lean Startup: A methodology for developing businesses and products that aims to shorten product development cycles and rapidly discover if a proposed business model is viable.
Pivot: A fundamental change in a business strategy or direction in response to market feedback.

CONCLUSION

In conclusion, the evolving landscape of the gig economy presents an exciting array of opportunities for students and aspiring entrepreneurs. With its emphasis on flexibility, autonomy, and innovation, the gig economy offers a compelling alternative to traditional career paths. For students, in particular, it provides a means to not only gain valuable real-world experience but also to generate income while pursuing their academic endeavors.

As we've explored, the gig economy's influence extends far beyond mere job opportunities; it fosters a culture of entrepreneurship and self-reliance. By embracing freelancing, gig platforms, and side hustles, students can develop essential skills, build their professional networks, and carve out their own paths to success.

However, it's crucial for students to approach the gig economy with a mindset of diligence and adaptability. While the freedom it offers is undoubtedly liberating, it also requires discipline and resilience to navigate the uncertainties that come with it.

As you embark on your journey into the world of entrepreneurship within the gig economy, remember to seize every opportunity for growth, stay abreast of emerging trends, and never underestimate the value of perseverance. With the right mindset and a willingness to embrace change, the gig economy can serve as a springboard for realizing your aspirations and achieving your goals

Shivam Dewangan
FY MBA SOB
DIV-5
1062230369

MEET THE COMMITTEE

NAME	DESIGNATION
Naman Jain	President
Aditya Gupta	Vice President
Rachiket Shetti	General Secretary
Kunal Mahure	General Advisor & Treasurer
Anurag	Creative Head
Nitish Golechha	Creative Co-Head
Aniket Sarda	Sponsorship Head
Saurab Jariyal	Event Head
Kedar Bomidwar	Event Co-Head
Akanksha Pingulkar	Social Media Head
Siddhi Jadiya	Social Media Co-Head
Khushi Patil	Editorial Head
Alok Babuji M.	Editorial Co-Head
Prathmesh Kulkarni	Technical Head
Kunal Mulik	Technical Co-Head
Mansi Kotak	Promotions Head
Parimal Bewoor	Promotions Co-Head
Nishant Chavan	Documentation Head
Digvijay Hole	Documentation Co-Head

Under the Guidance of

PROF. DR. VINITA KALE **Coordinator, Budding Entrepreneurs Forum**

Connect with us on **@budding_entrepreneur.mitwpu**

Moreover you can share your articles with us at

buddingentrepreneursforum@gmail.com

Note: Articles should be on topics related to Entrepreneurship along with your name, specialization, year, contact number , email id and a formal photograph.
Word limit: 250-300 words.