Knockin' On Heavens Door

guitar solos by Slash

Guns N Roses

Music by Guns N Roses
Tabbed by guitartabmaker.com

Standard tuning

♩ = 135

Solo 1

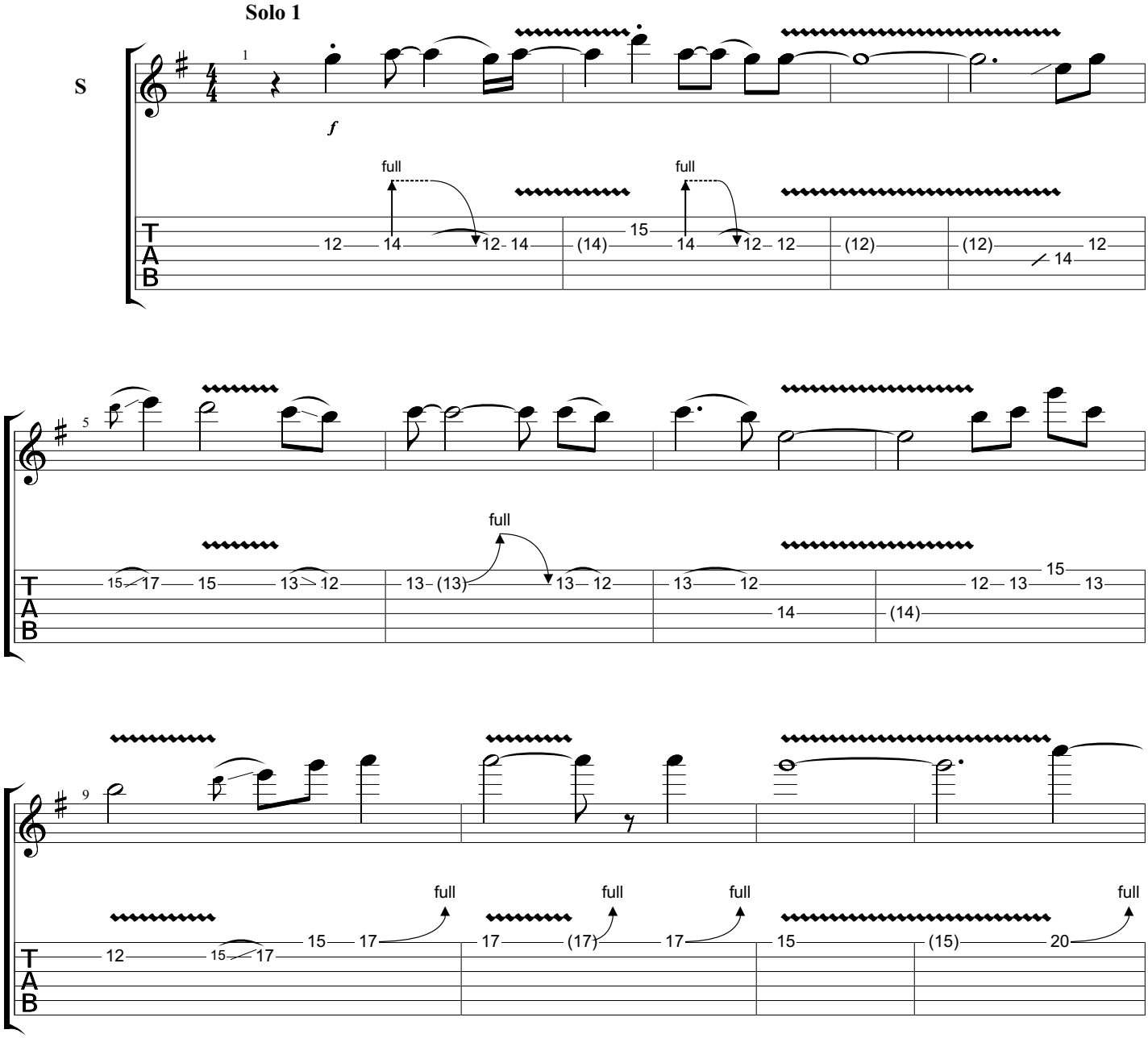

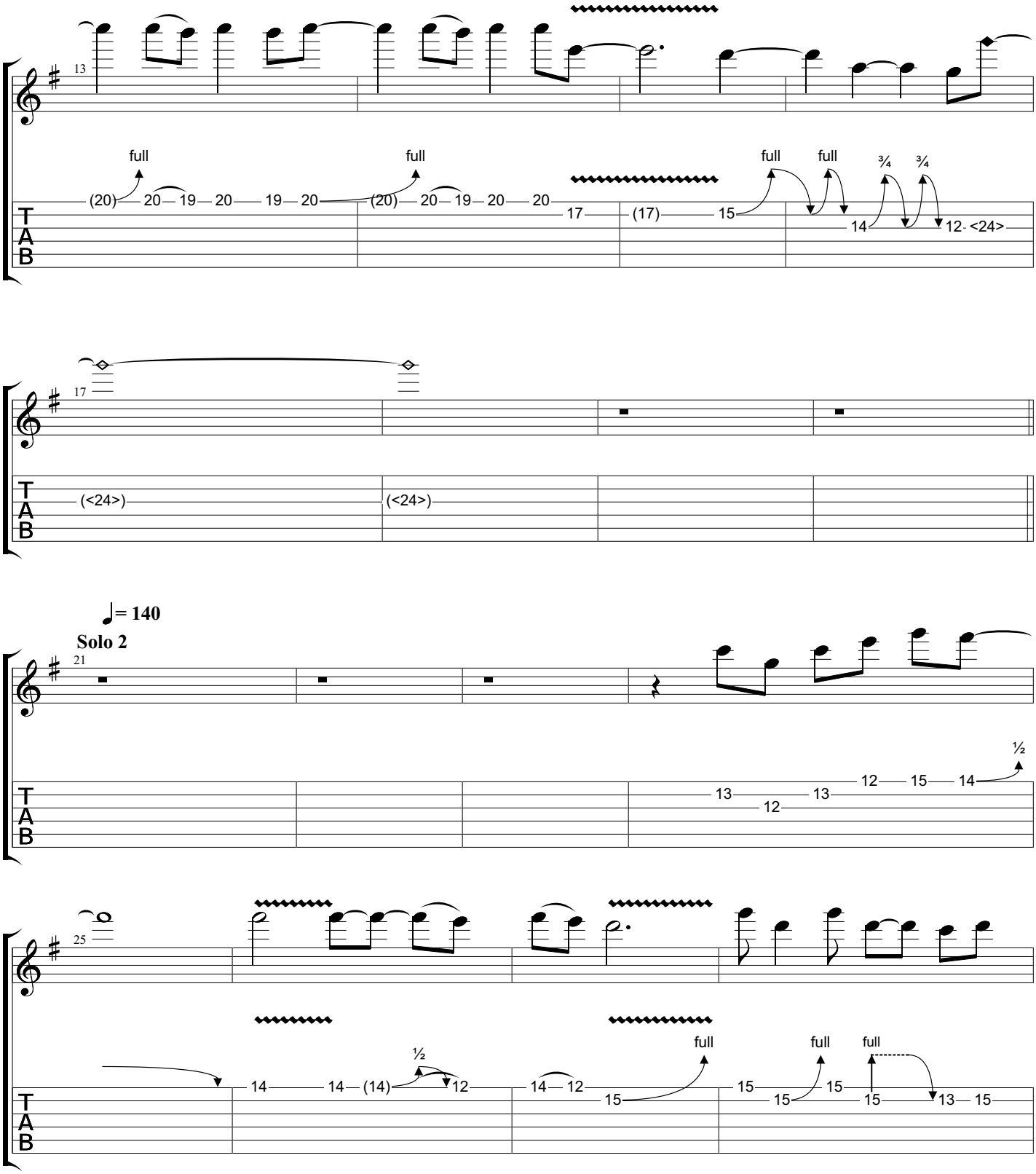
13
full
full
full
full
¾
¾
(20) 20 19 20 19 20 (20) 20 19 20 20 17 (17) 15 14 12 <24>
17
(<24>) (<24>)
♩= 140
Solo 2
21
½
13 12 13 12 15 14
25
½
full
full
full
14 14 (14) 12 14 12 15 15 15 15 13 15

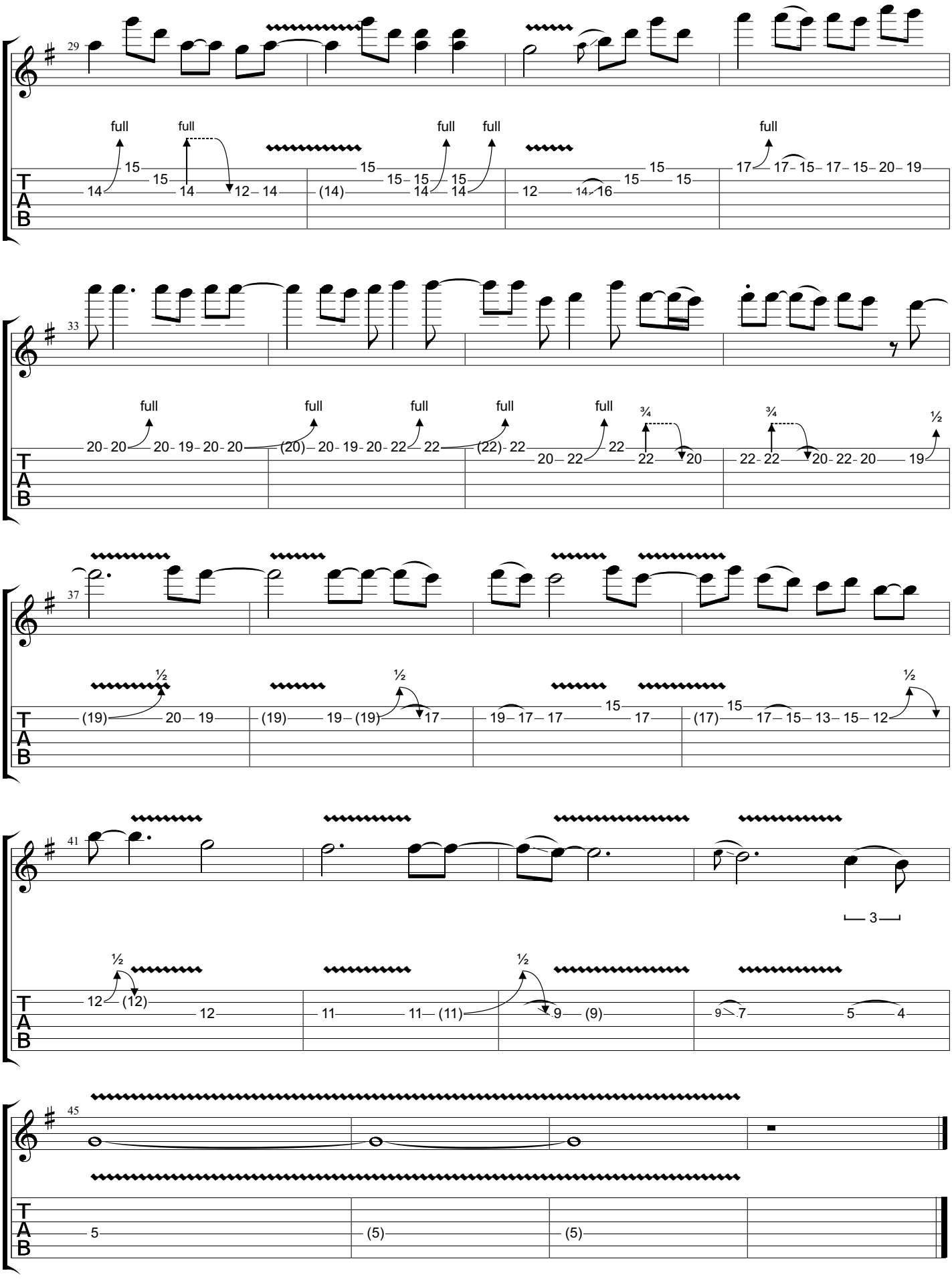
29
full
full
full
full
full
15
15
15
15
15
15
15
15
15
15
14
14
12
14
(14)
14
14
12
14
16
17
17
15
17
15
20
19
33
full
full
full
full
full
¾
¾
½
20
20
20
19
20
20
(20)
20
19
20
22
22
(22)
22
20
22
22
22
20
22
22
20
22
20
19
37
½
½
½
15
15
(19)
20
19
(19)
19
(19)
17
19
17
17
17
(17)
17
15
13
15
12
41
3
½
½
12
(12)
12
11
11
(11)
9
(9)
9
7
5
4
45
5
(5)
(5)