FREYWILL Swarm Ecosystem Services

The FREYWILL Swarm ecosystem is a collection of interconnected services designed to streamline AI development, computing resources, hosting, mining and payments. At the heart of the ecosystem is Mission Control (also called Swarm Command), a unified dashboard that links pay-per-call AI, on-demand compute, idle-time mining, drag-and-drop hosting, hackathon hosting and a shared payment layer. Each service is designed to be accessible for newcomers while offering deep functionality for advanced builders.

Mission Control (Swarm Command)

For Everyone

Mission Control is the central dashboard for the FREYWILL ecosystem. It provides a simple interface where you can monitor the status of all eight services, track earnings, view how many agents are active, and see your treasury balance. By visiting a single page, you can check whether compute rentals or miners are running, view platform tax contributions and open any service from one place [1].

For Advanced Users

Behind the scenes, Swarm Command acts as a reverse proxy and monitoring hub for the ecosystem. It displays real-time metrics such as earnings, active services, jobs processed and treasury balance, and lists every service with its current status and quick links [1]. The dashboard integrates with the x402 payment protocol to collect a 1 % platform tax and shows live treasury updates. For operations teams, it provides insights into agent uptime and can be extended to trigger scaling or maintenance scripts.

- Unified view of all services with live status indicators.
- Real-time metrics on earnings, job throughput and treasury balance.
- Integrated 1 % platform tax and x402 payment visibility.
- Single click access to each service's dashboard.

FREYWILL AI (Pay-Per-Call AI)

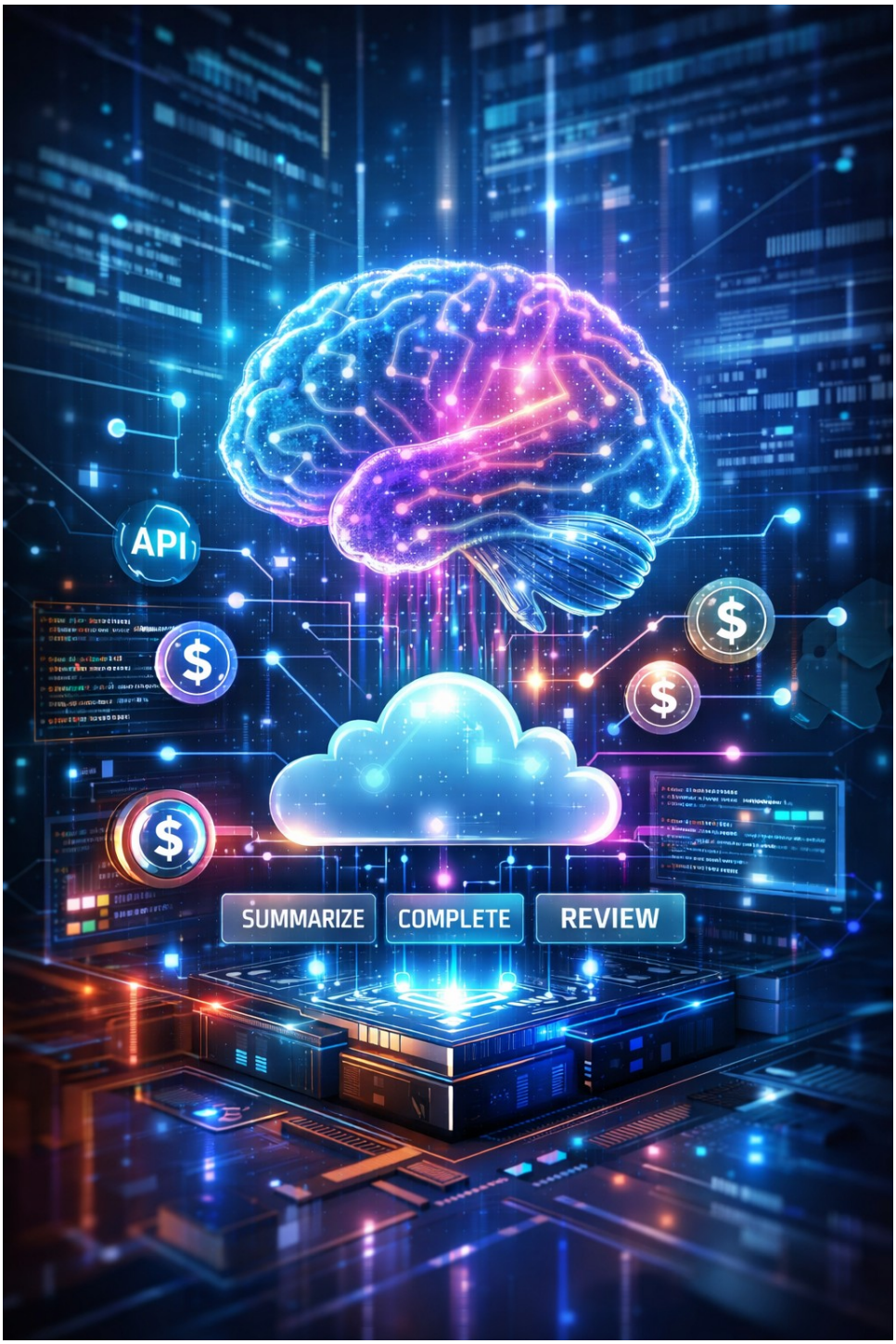

For Everyone

FREYWILL is an on-demand AI service that lets anyone tap into powerful language models without setting up infrastructure. You can call it to summarise an article, generate a short story or ask for help with a coding problem. Each request is billed at a fixed rate, allowing you to pay only for what you use. The service runs locally on powerful hardware so the responses are fast and cost-effective [2].

For Advanced Users

Under the hood, FREYWILL runs a 120 billion-parameter model and exposes three HTTP endpoints: `/summarize`, `/complete` and `/review`. The summarise endpoint (0.001 USDC per call) can process raw text or fetch and summarise a URL. The complete endpoint (0.001 USDC per call) provides conversational completions in chat or code mode. The review endpoint (0.005 USDC per call) performs static code analysis to find bugs, security issues and performance bottlenecks [2]. Service discovery is available at `/.well-known/x402` and a health check exists at `/health`. Authentication uses the X-Payment header defined by the x402 payment protocol. Because the model runs locally, latency and cost are substantially lower than typical cloud models.

- Summarize: summarise text or a web page at 0.001 USDC per call.
- Complete: generative chat or code completions at 0.001 USDC per call.
- Review: advanced code review for bugs and security at 0.005 USDC per call.
- Local 120B model for low latency and 90 % below market pricing.

Compute Rental

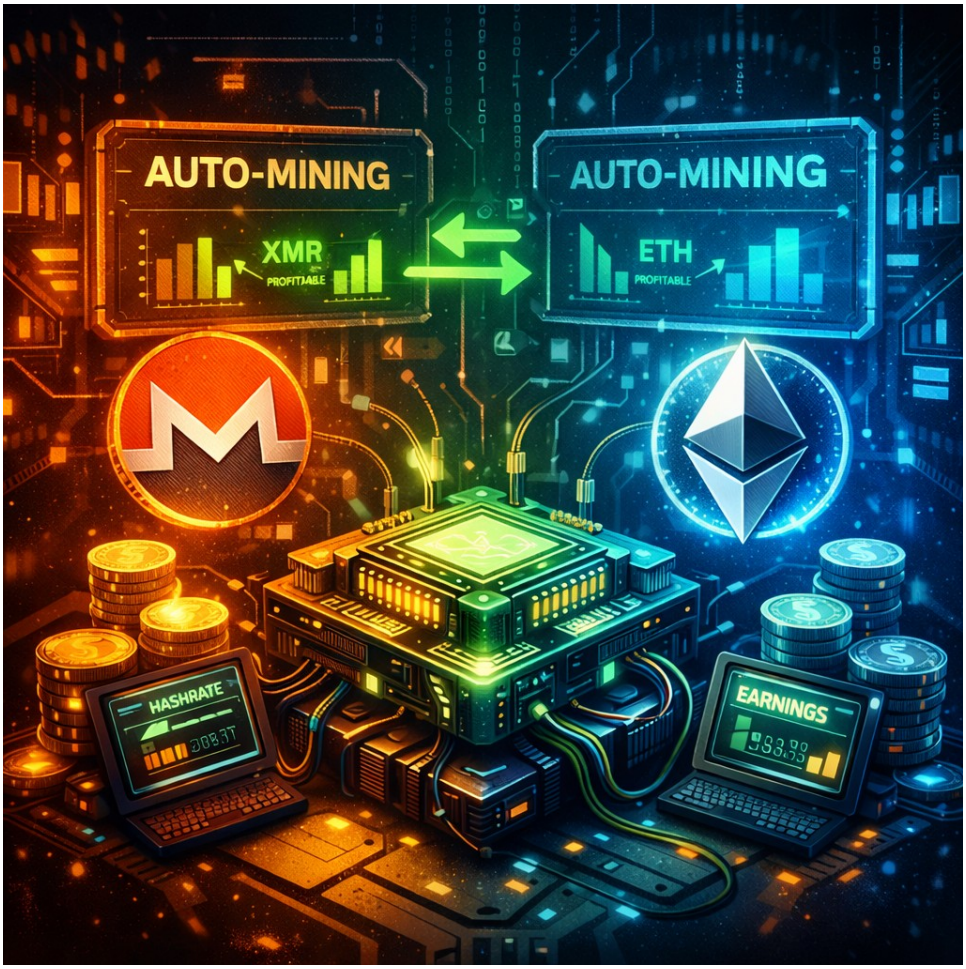

For Everyone

Compute Rental lets you rent high-performance hardware by the hour. Whether you want to train a neural network or render a video, you can book CPU or GPU time without buying your own hardware. The interface shows live uptime and latency metrics so you know the system is responsive. Because it runs on local edge hardware, there is no cloud markup and latency stays below 50 ms [3].

For Advanced Users

The current machine is a GB10 Superchip featuring 20× ARM CPU cores, 128 GB of unified memory and a Blackwell GPU [3]. Pricing tiers are tailored to different workloads: the 32 B Code tier uses a Qwen2.5-Coder model for coding tasks at $0.20/hr; the 120 B Inference tier runs gpt-oss:120b for text generation at $0.50/hr; CPU Compute gives access to the 20-core ARM processor at $0.10/hr; and Full GPU provides exclusive access to the Blackwell GPU at $1/hr [3]. Uptime is 99.9 %, and running on local edge hardware means your jobs experience minimal latency. All rentals are orchestrated by the Swarm and charged through x402.

- GB10 Grace Blackwell hardware: 20× ARM cores, 128 GB unified memory and Blackwell GPU.

- Low latency (<50 ms) and 99.9 % uptime thanks to local edge deployment.
- Multiple pricing tiers (from $0.10/hr to $1/hr) for CPU, code inference, general AI inference and full GPU access.
- Zero cloud markup – you pay only for the hardware.

Auto Miner

For Everyone

Auto Miner is a passive income tool that turns idle computing power into cryptocurrency. When your compute rentals aren't running jobs, Auto Miner automatically begins mining the most profitable coin. You can enable it with a single click and watch your idle minutes generate value [4].

For Advanced Users

Auto Miner operates as a fallback strategy for the Swarm. It currently mines CPU-optimised coins like Monero (XMR) using the RandomX algorithm, achieving around 30 kH/s which corresponds to roughly $0.50/day [4]. The system automatically switches to the most profitable coin and tracks hashrate, shares accepted and total earnings in real time. Auto Miner activates only when no rental jobs are active and aims to accumulate 0.01 ETH to unlock on-chain operations. Earnings flow through the x402 payment system and contribute to the Swarm treasury.

- Runs automatically whenever compute hardware is idle.
- Mines CPU-optimised coins (e.g., Monero) and switches to the most profitable option.
- Displays real-time hashrate and earnings.
- Targets 0.01 ETH to unlock on-chain operations.

Hackathon Hosting

For Everyone

Hackathon Hosting lets you deploy your project in under a minute. Choose from nine professionally designed templates, fill in your project name and description, and your site goes live with an instant URL. You get a seven-day free trial with the TestingAI26 code, and after that

it costs just $0.01 per day with no hidden fees [5]. The service handles all hosting logistics so you can focus on building your project.

For Advanced Users

The hosting platform uses Kimi Website Agent templates that are mobile-responsive and cover a wide range of verticals: Rouge Edge (fashion/editorial), Bold Grid (beauty/lifestyle), Neon Beat (music/gaming/tech), Grand Vine (luxury wine/food), Wild Canopy (gourmet/luxury food), Warm Earth (wellness/travel/nature), Avant Hall (museum/cultural/academic), Pure Craft (interior/furniture) and Dark Lens (photography/portfolio) [5]. The deployment flow is straightforward: (1) pick a template, (2) add your content and wallet address for tips, (3) go live with a single click. The platform integrates the x402 payment protocol for A2A payments and accepts tips via USDC. Built as part of Project 4, Hackathon Hosting provides a stable environment even on unstable hardware, making it ideal for hackathon participants.

- Nine preset templates across fashion, tech, lifestyle, food and creative sectors.
- 60-second deployment with an instant URL and seven-day free trial using the TestingAI26 code.
- Simple workflow: pick a template, add content and go live.
- Integrated x402 payments and tipping via USDC.

Drop & Host

For Everyone

Drop & Host makes hosting files and static websites as easy as dragging files into your browser. Upload your HTML, CSS and JavaScript files – or even a zipped site – and the service will give you a public URL instantly. This is perfect for personal projects, portfolios or demos, and you don't need any server knowledge to get started [7].

For Advanced Users

Behind the scenes, Drop & Host is built with a modern React front-end. It supports single files and zipped bundles, automatically extracting and serving them as a static site. Uploaded content is routed through the Swarm reverse proxy and subject to the same 1 % platform tax collected via x402. Because the hosting is static, it's ideal for HTML/CSS/JS projects, documentation and prototypes. You can update your site by simply dragging new files into the drop zone.

- Drag-and-drop interface for uploading files or zipped sites.
- Instant public URL without configuring servers.
- Supports HTML, CSS, JavaScript and other static assets.
- Built as a React application and integrated with Swarm payments.

x402 Shared Payments

The FREYWILL Swarm Ecosystem: Services Overview

Introduction

Welcome to the ***FREYWILL*** Swarm Ecosystem – A suite of integrated services designed to enhance your AI and compute experience. Here's an overview of our key services:

Mission Control: Unified Dashboard

Simple Overview: Mission Control is your command center. **Monitor all services** from one dashboard and keep track of your earnings in real-time.

Tech Details: Advanced dashboard to manage and route traffic to all ecosystem services.

FREYWILL AI API: Pay-Per-Call AI

Simple Overview: Access powerful AI for summaries, text completion, and code reviews on demand.

Tech Details: Local 120B model, $0.001 per summarize/complete, $0.005 per review.

Compute Rental: Rent GPU Power

Simple Overview: Rent high-performance GPUs for your projects.

Tech Details: Choose Basic, Pro, or Max tier; Hourly USDC payments.

Auto-Miner: CPU Mining

Simple Overview: Earn while idle by mining coins like Monero,

Tech Details: Auto-switches to the most profitable CPU-minable coin.

Hackathon Hosting: Instant Project Sites

Simple Overview: Launch your hackathon site instantly.

Tech Details: Upload your project and go live with ease.

Drop & Host: Easy File Hosting

Simple Overview: Drag-and-drop to host your files.

Tech Details: Upload HTML, CSS, and js. get a live URL.

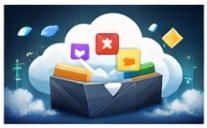

x402 Payments: Secure Escrow

Simple Overview: Manage payments with escrow protection.

Tech Details: 1% lee on transactiors, secure A2A transfers.

All My Homies: Link Directory

Simple Overview: All services Tinked in one place.

Tech Details: Easy access to all FREYWILL services.

Conclusion

By integrating these services, the ***FREYWILL****Swarm Ecosystem* offers a powerful, flexible platform to neet all your AI, computing, and hosting needs.

Click the link to download the research document: samdbox:/mnt/data/FREYWILL_Swarm_Ecosystem_Services_Overview

For Everyone

x402 is the payment layer that powers the Swarm. Whenever you pay for an AI call or rent compute, the payment is held in escrow. A small 1 % fee is diverted to the Swarm treasury to fund development, while the rest goes directly to the service provider. This process is automatic and transparent so you don't have to worry about handling crypto yourself [6].

For Advanced Users

The x402 protocol is implemented on the Base network using the USDC stablecoin. The payment flow is simple: when a user pays, the smart contract takes a 1 % tax and routes it to the Swarm treasury (address 0xD4CD3823A32Cd397fb1b4810Cf5B957A61599003) while 99 % is sent to the service provider [6]. This ensures sustainable funding for infrastructure and development. x402 restricts payments to legitimate agent-to-agent services and provides a discovery manifest so clients can discover pricing and endpoints. All Swarm services automatically register with x402 and list themselves as paying 1 % tax.

- Escrow payments with automatic 1 % tax to the Swarm treasury.
- Supports USDC on the Base network for stable transactions.
- Transparent split of 99 % to service providers and 1 % to infrastructure.
- Integrated pricing discovery via `/.well-known/x402` manifests.

Link Directory – All My Homies

For Everyone

All My Homies is a link-in-bio page that lists every service in the Swarm. If you just want a quick overview or need to share the ecosystem with a friend, this page provides one-line descriptions and links to each service [7]. It also shows the treasury address so you know where the 1 % tax goes.

For Advanced Users

The link directory enumerates Swarm Command, FREYWILL AI, Compute Rental, Auto Miner, Drop & Host, Hackathon Hosting, OpenClaw and x402. Each entry notes the 1 % tax it contributes and links directly to the service [7]. The page also reminds visitors that all taxes go to the treasury address and runs on the Base network with USDC. Built during the CBK26AIHack, it serves as a low-friction entry point into the ecosystem.

- One-page overview of all Swarm services and their tax rates.
- Direct links to each service's landing page.
- Displays treasury address and network information.
- Simple, minimal design perfect for a link-in-bio.

Conclusion

The FREYWILL Swarm ecosystem demonstrates how modular AI services, computing, hosting and payments can be unified into a cohesive platform. Mission Control ties everything together, while services like FREYWILL and Compute Rental provide core capabilities for AI development. Supporting offerings such as Auto Miner, Hackathon Hosting, Drop & Host and the x402 payment layer ensure that resources are never idle, projects are easy to launch, and payments remain transparent. Whether you're a newcomer looking to deploy a simple project or an experienced developer building complex AI workflows, the Swarm offers tools tailored to your needs.

References

[1] Mission Control unified dashboard description and listing of services 【169750186449400†L11-L12】 【169750186449400†L38-L46】

[2] FREYWILL pay-per-call AI service description and pricing 【708589335386199†L2-L15】 【708589335386199†L16-L22】

[3] Compute Rental hardware specs and pricing tiers 【475514997881349†L4-L34】 【475514997881349†L36-L68】 【475514997881349†L74-L77】

[4] Auto Miner fallback strategy, profitability comparison and mining goals 【420024518135157†L4-L5】 【420024518135157†L20-L45】

[5] Hackathon Hosting features, templates and pricing 【281274482714696†L7-L28】 【281274482714696†L30-L74】 【281274482714696†L76-L87】

[6] x402 Shared Pay escrow description and tax mechanism 【77528645627630†L2-L4】 【77528645627630†L41-L57】

[7] Linktree listing of services including Drop & Host description 【820297055746281†L4-L9】