TASKIFY - THE TASK MANAGER

Title:

Trello – Task Management Dashboard for Organized Productivity

Abstract:

The Trello Task Management Dashboard is a streamlined, user-friendly application built to boost productivity by enabling users to efficiently organize and manage daily tasks. Designed as a dynamic to-do list platform, this dashboard allows users to add, track, and remove tasks with ease, offering an intuitive and responsive interface for seamless task control.

Key features include a secure **Login and Signup system**, a centralized **Dashboard**, and an interactive **To-Do List** where users can insert new tasks and delete them upon completion. The application ensures a smooth experience in real-time task handling, making it ideal for both individual use and collaborative environments.

Developed using the **MERN Stack (MongoDB, Express.js, React.js, Node.js)**, the system leverages modern web technologies to deliver a robust, full-stack solution. With a focus on simplicity, responsiveness, and core task functionality, this dashboard empowers users to stay organized and manage their workload effectively.

FLOWCHART

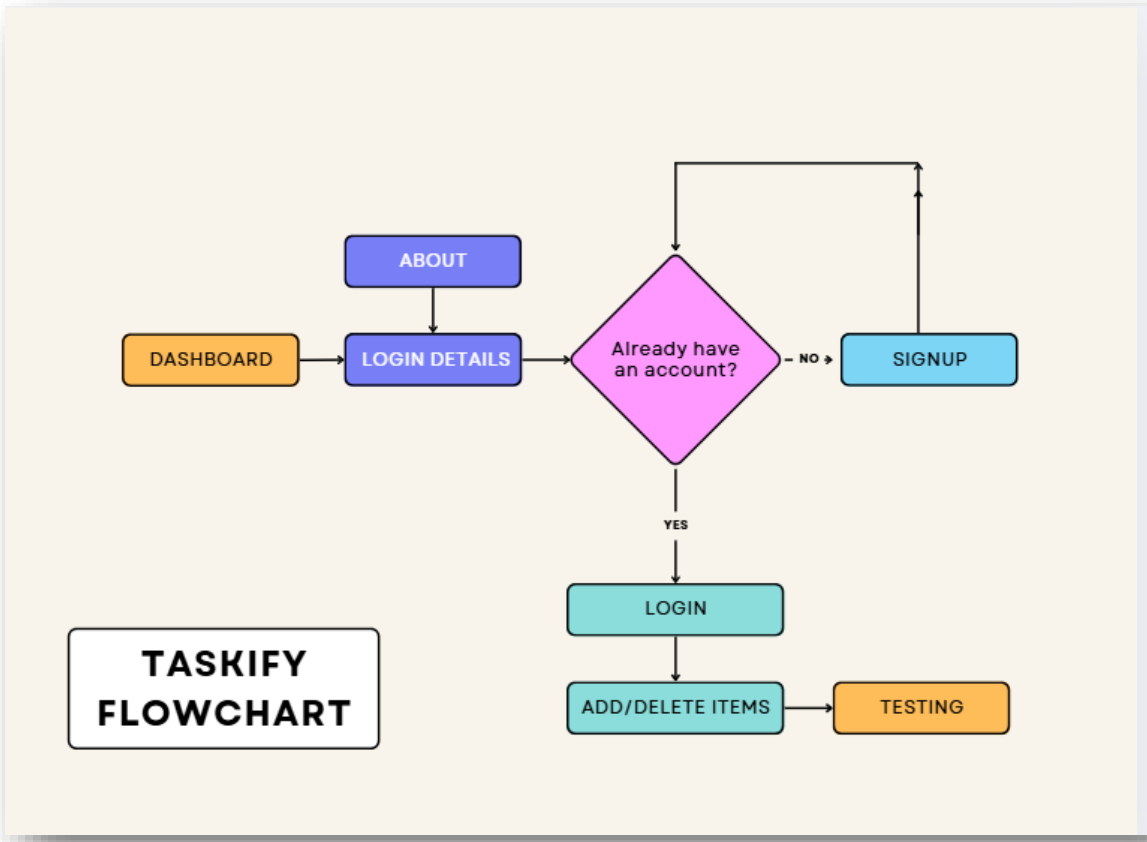
ABOUT
DASHBOARD
LOGIN DETAILS
Already have an account?
NO
SIGNUP
YES
LOGIN
ADD/DELETE ITEMS
TESTING
TASKIFY FLOWCHART

SAMPLE PAGES:[USER INTERFACE]:

DASHBOARD:

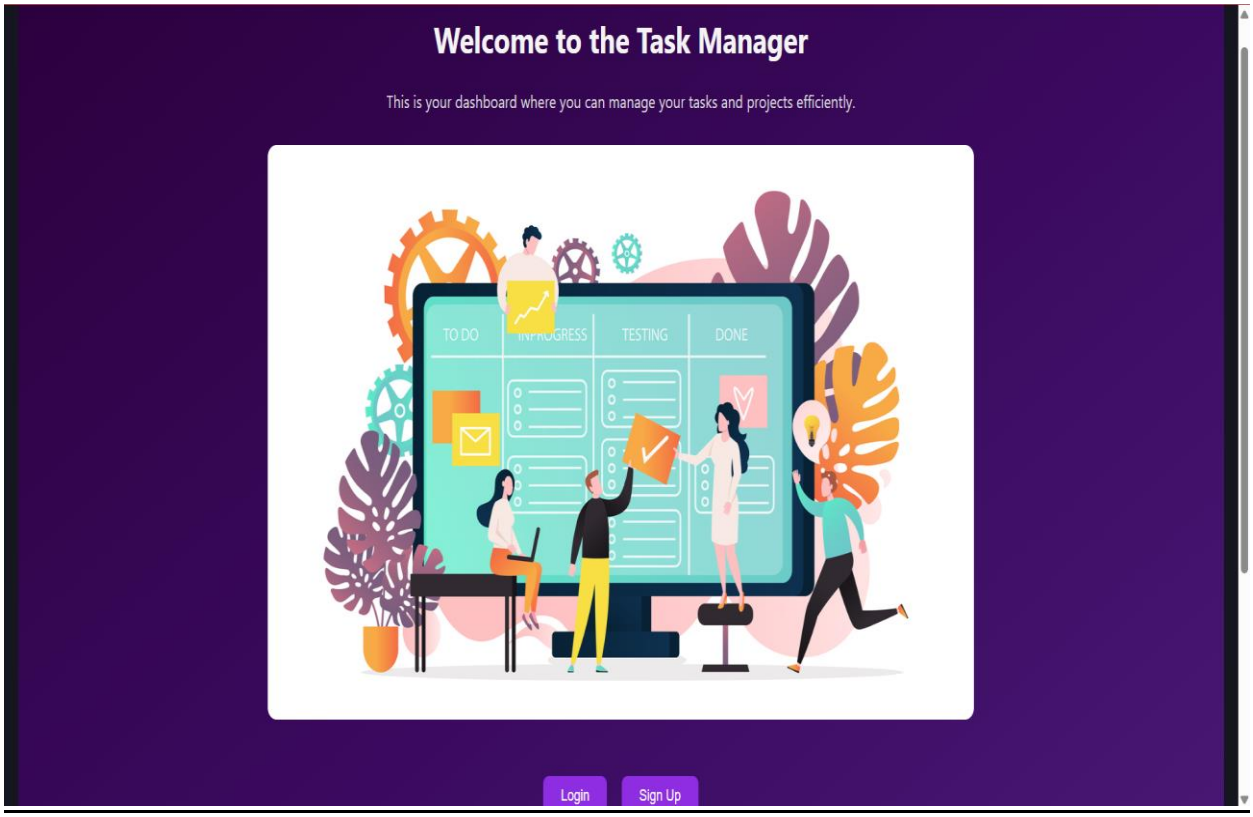

LOGIN PAGE:

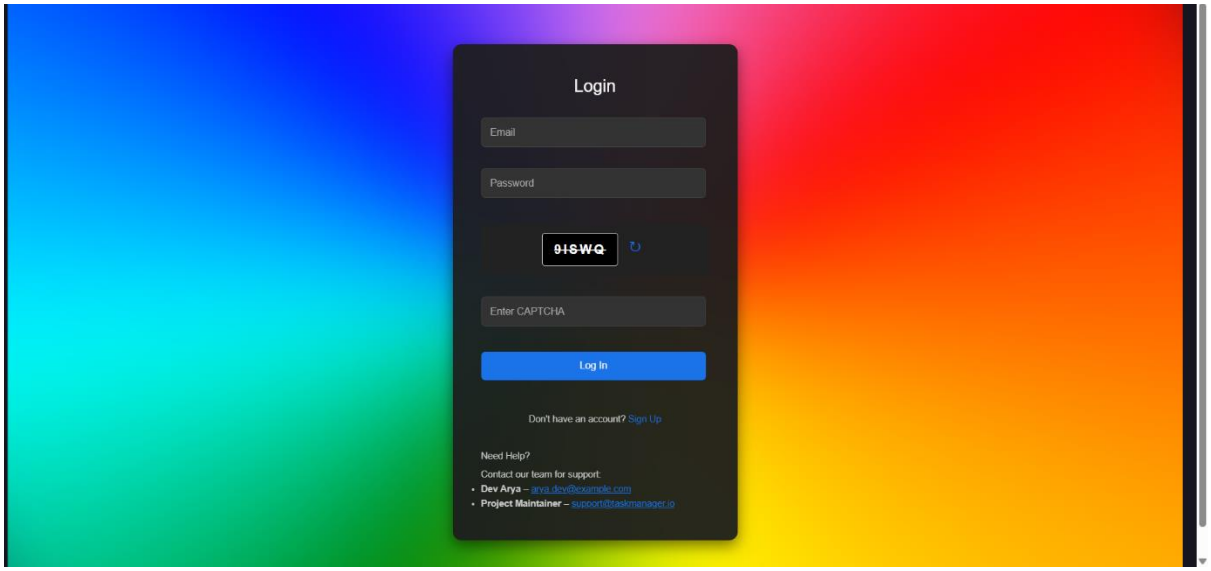

SIGNUP PAGE:

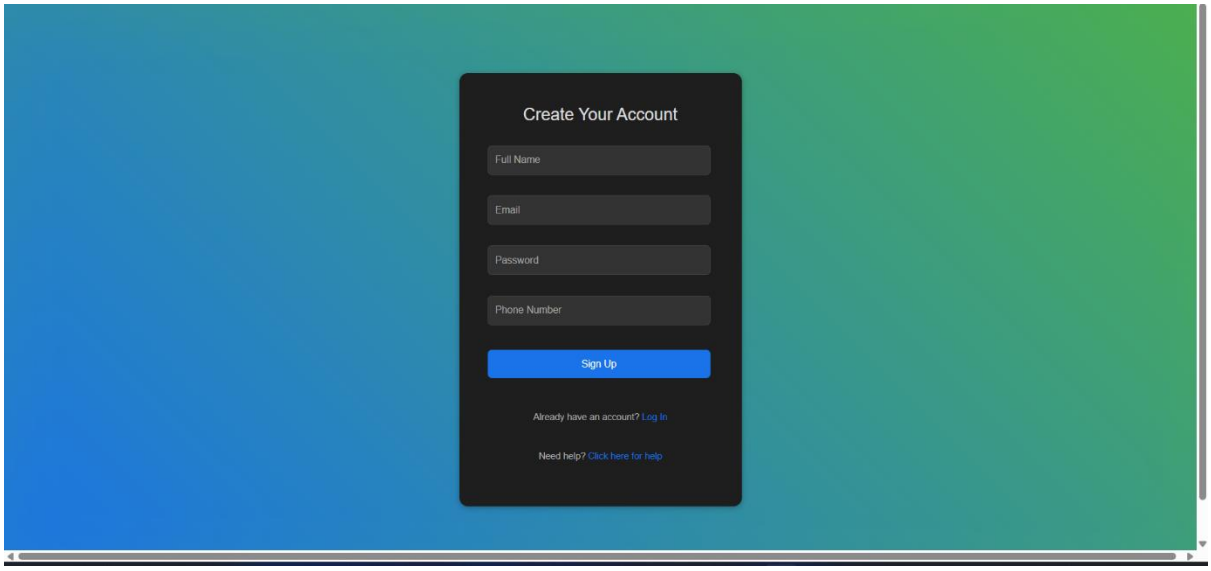

TEAM DETAILS:

1)PALAVALASA SAI JOSHITHA CSM - 322103382046

2)KAYALA ARYAVARDHAN CSE - 322103310106