0
THE FOOL.

I
THE MAGICIAN.

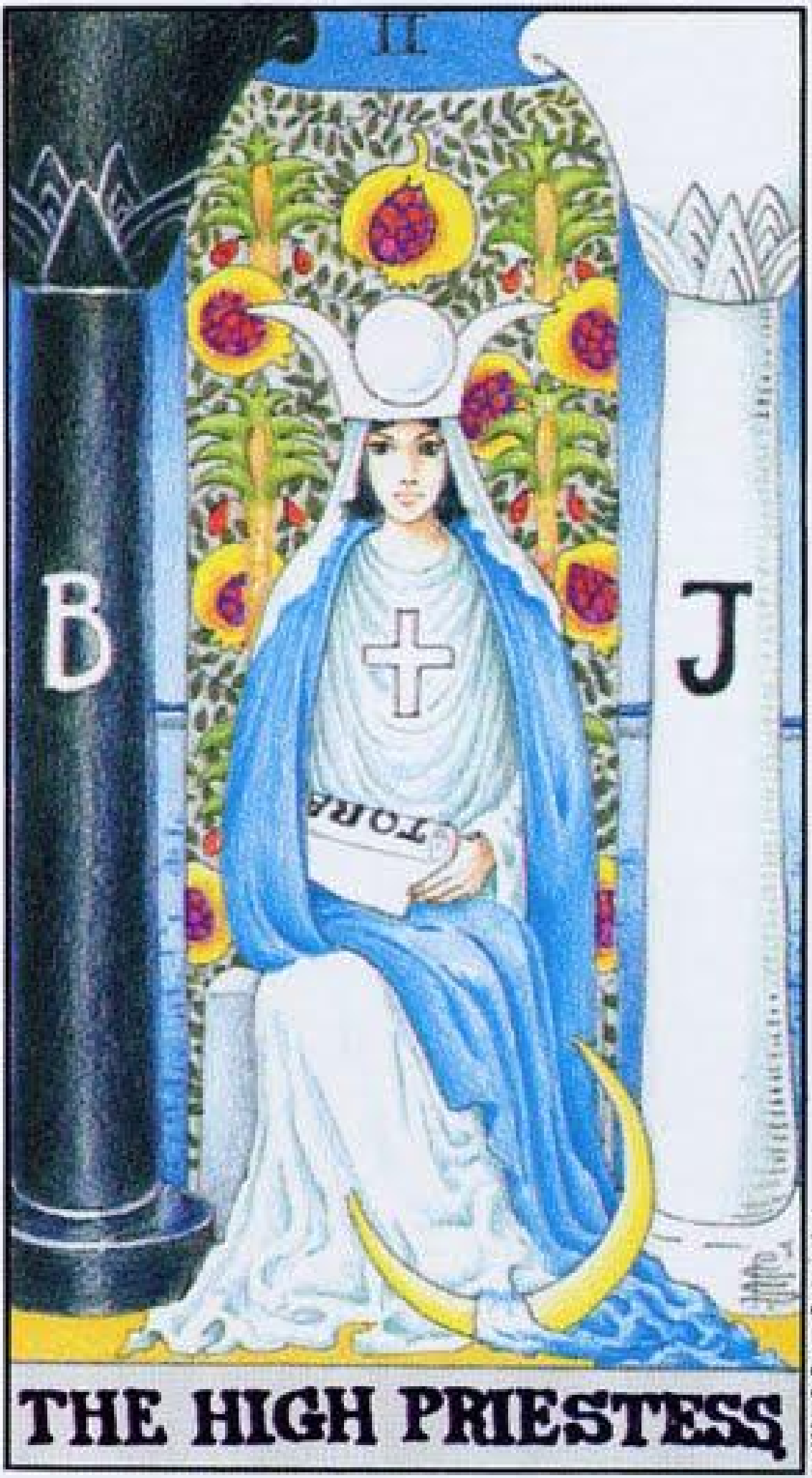
II
B
J
THE HIGH PRIESTESS

III
THE EMPRESS.

IV
THE EMPEROR.

V
THE HIEROPHANT

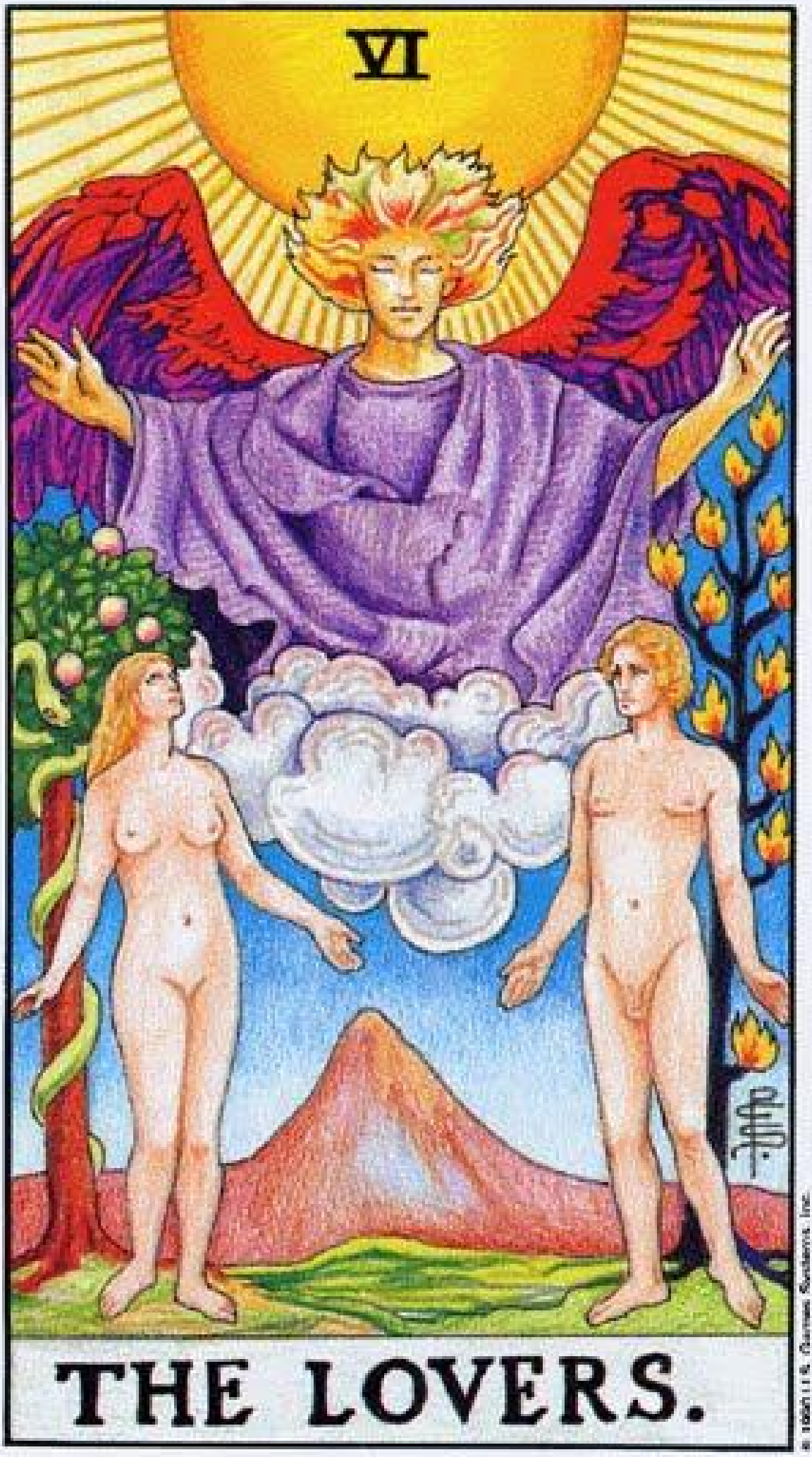
VI
THE LOVERS.

VII
THE CHARIOT.
© 1990 U.S. Games Systems, Inc.

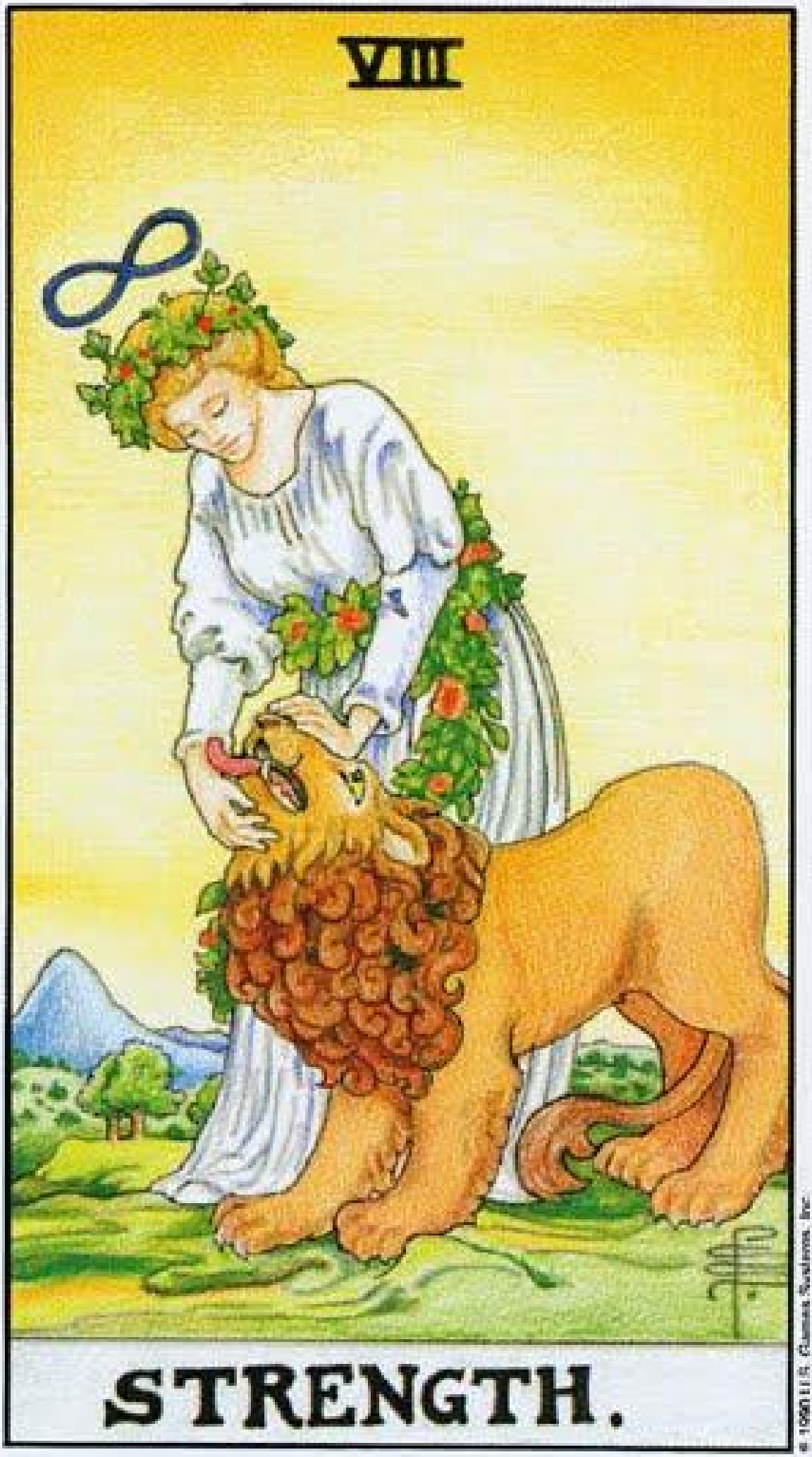
VIII
STRENGTH.
© 1909 U.S. Games Systems, Inc.

IX
THE HERMIT.

X
WHEEL of FORTUNE.

XI
JUSTICE .

XII
THE HANGED MAN.
© 1990 U.S. Games Systems, Inc.

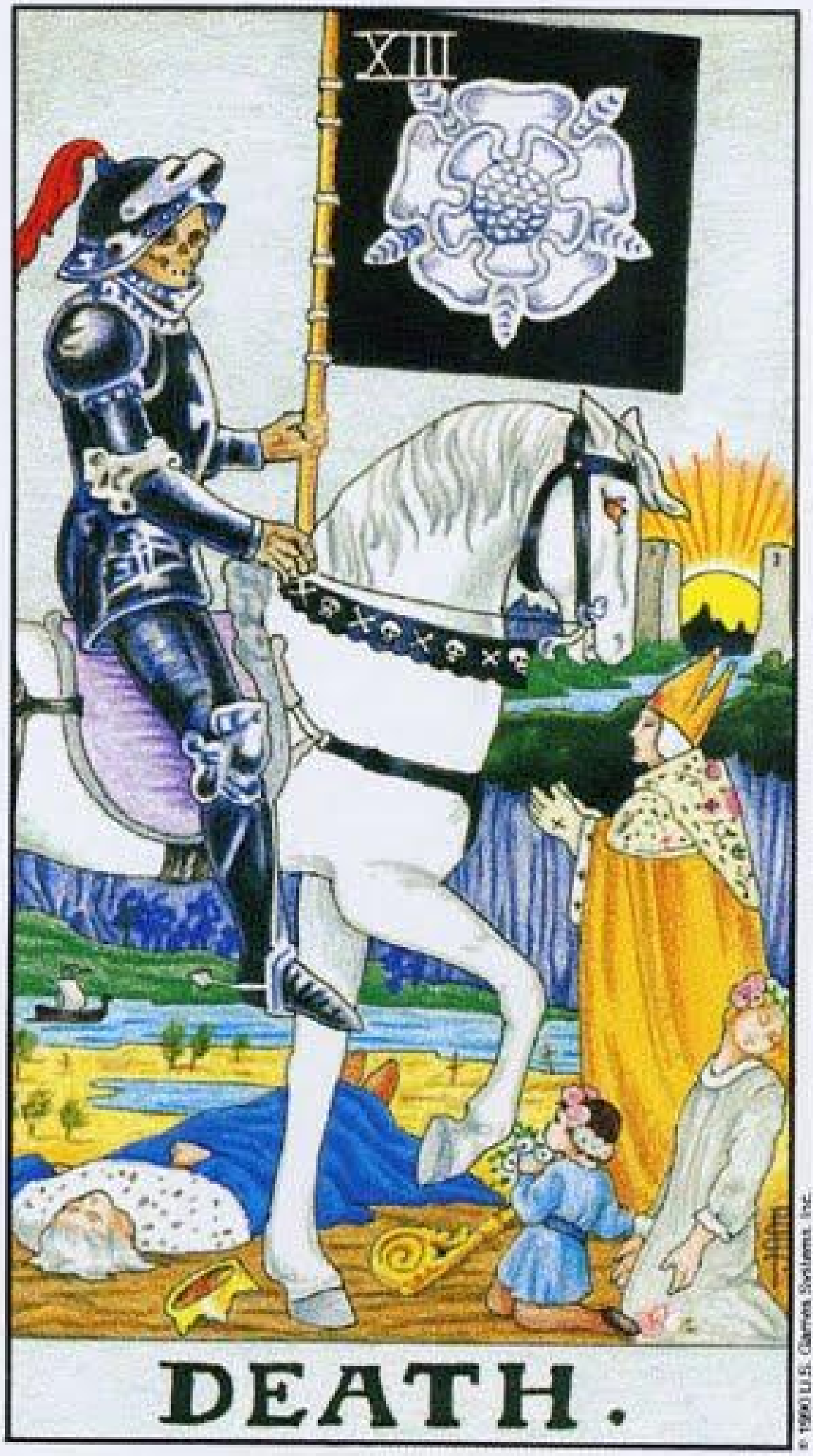
XIII
DEATH.
© 1990 U.S. Games Systems, Inc.

XIV
TEMPERANCE.

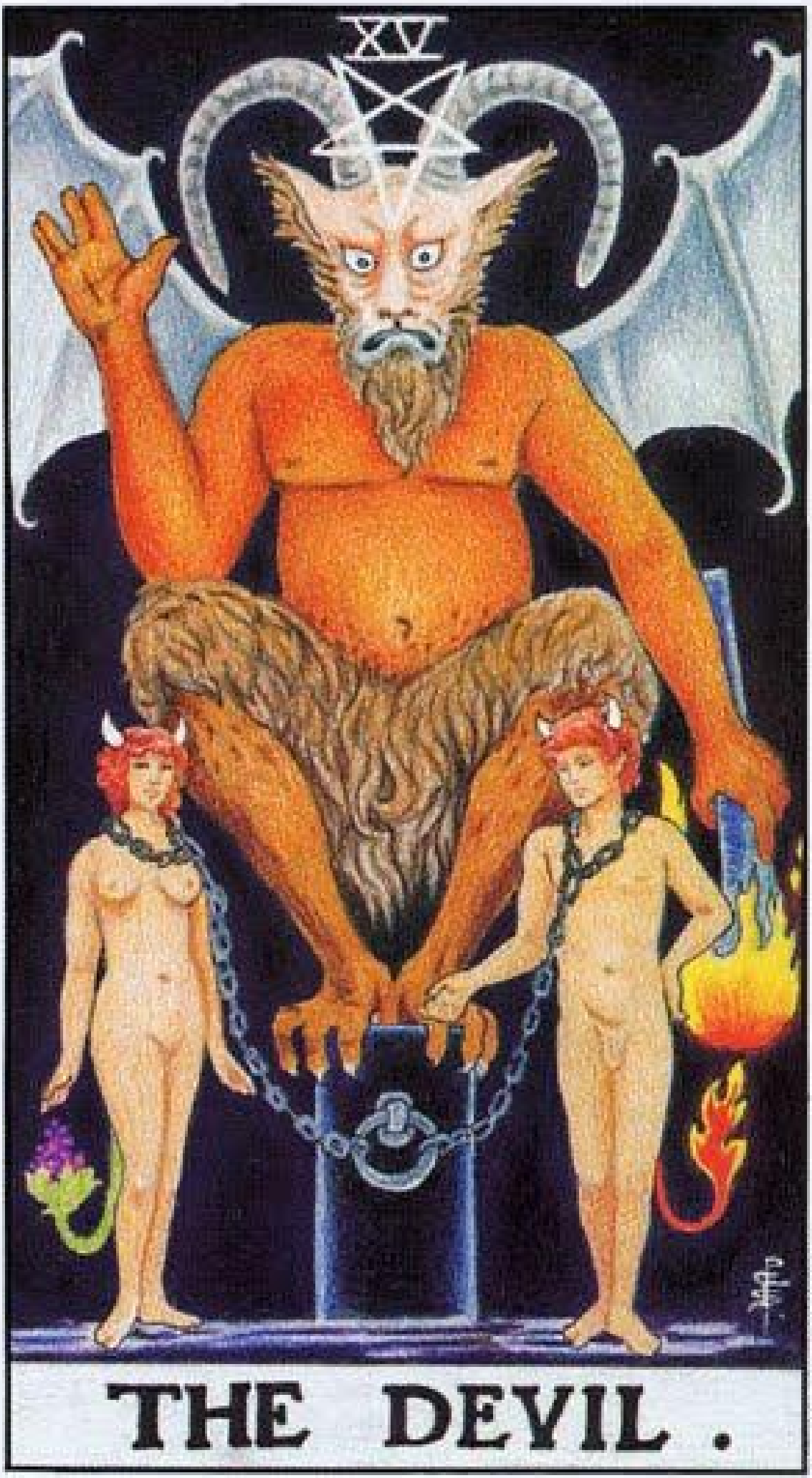
XV
THE DEVIL .

XVI
THE TOWER.

XVII
THE STAR.

THE MOON.

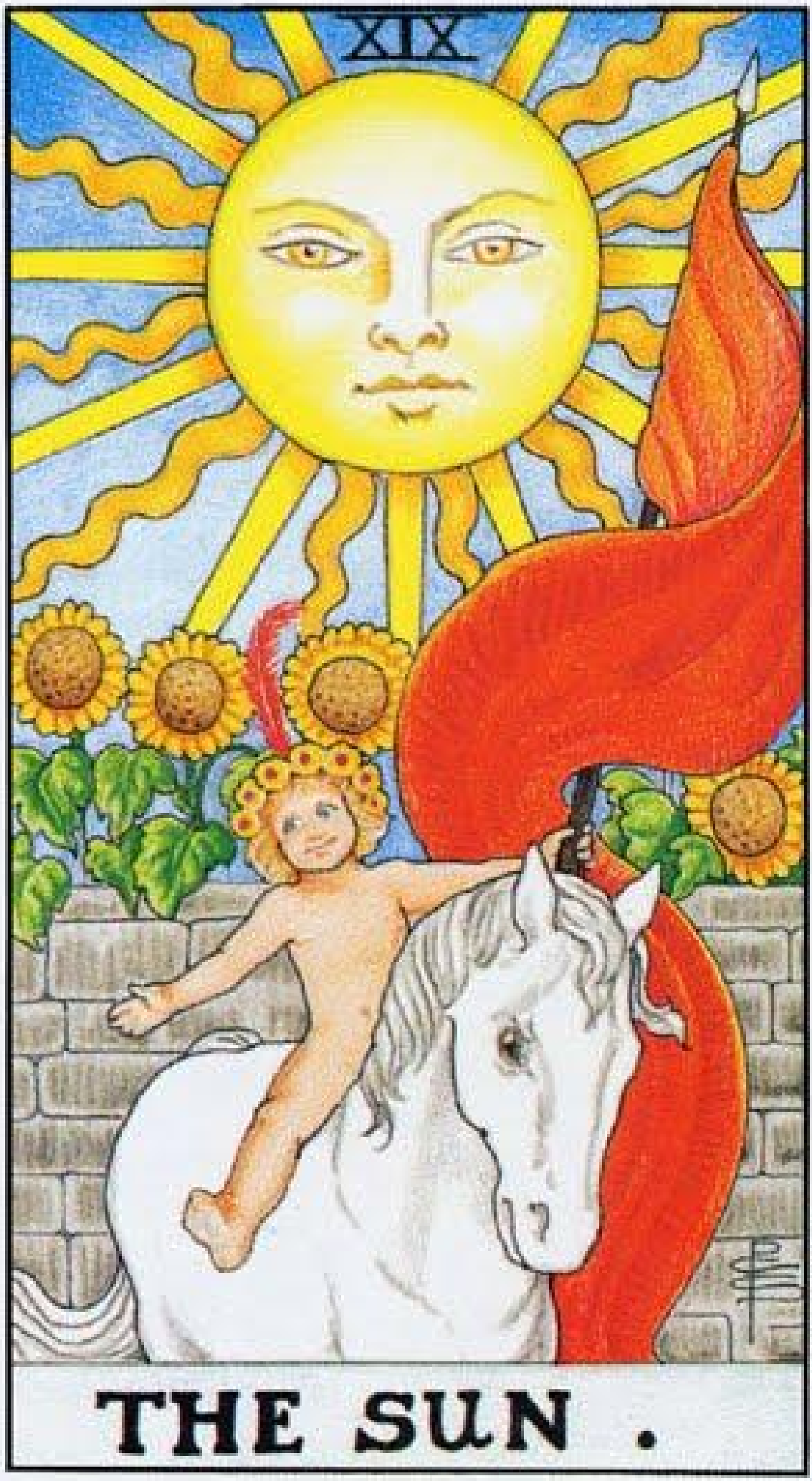
XIX
THE SUN .
© 1990 U.S. Games Systems, Inc.

XX
JUDGEMENT.

XXI
THE WORLD.

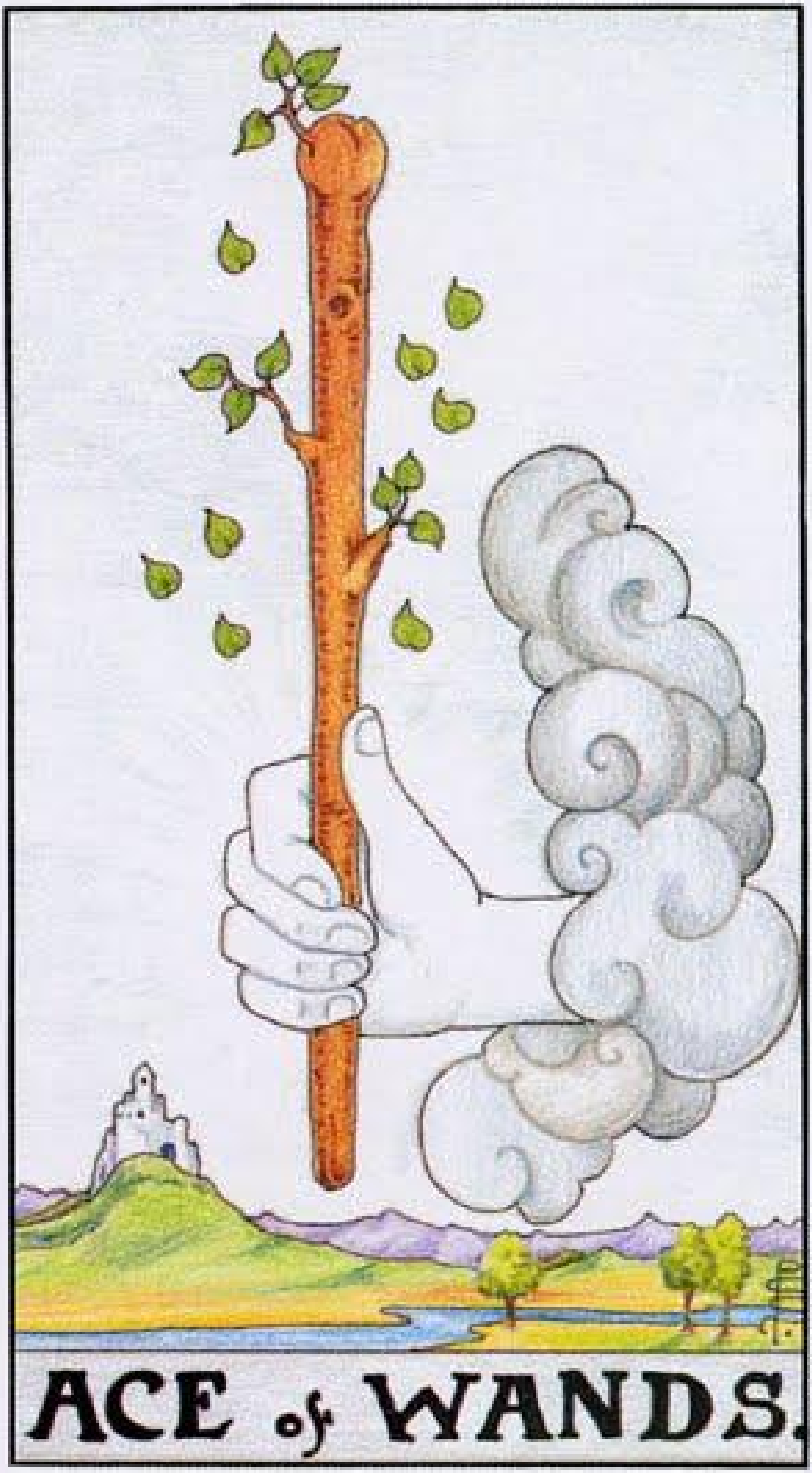
ACE of WANDS.

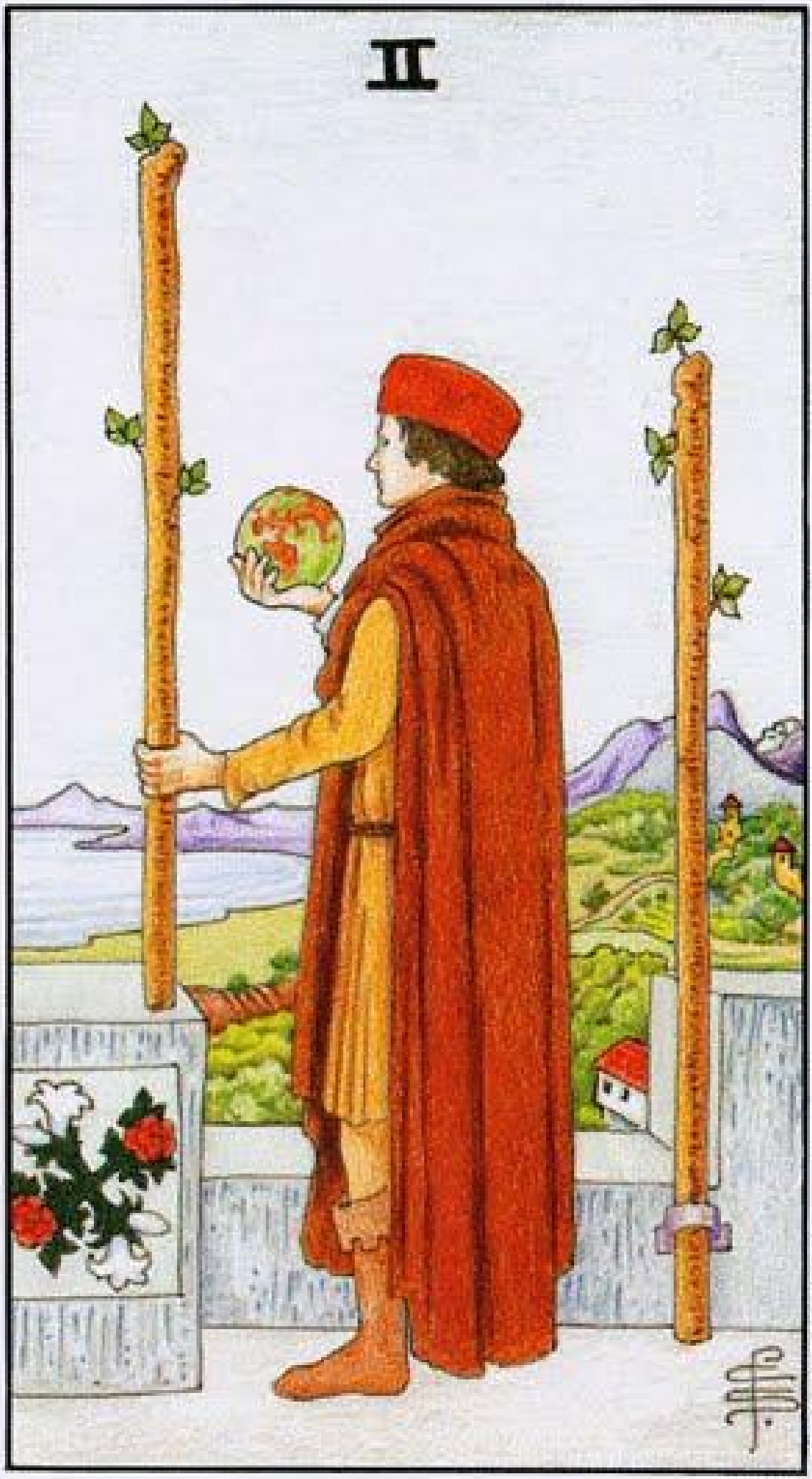
II

III

IV

© 1990 U.S. Games Systems, Inc.

VI

VII

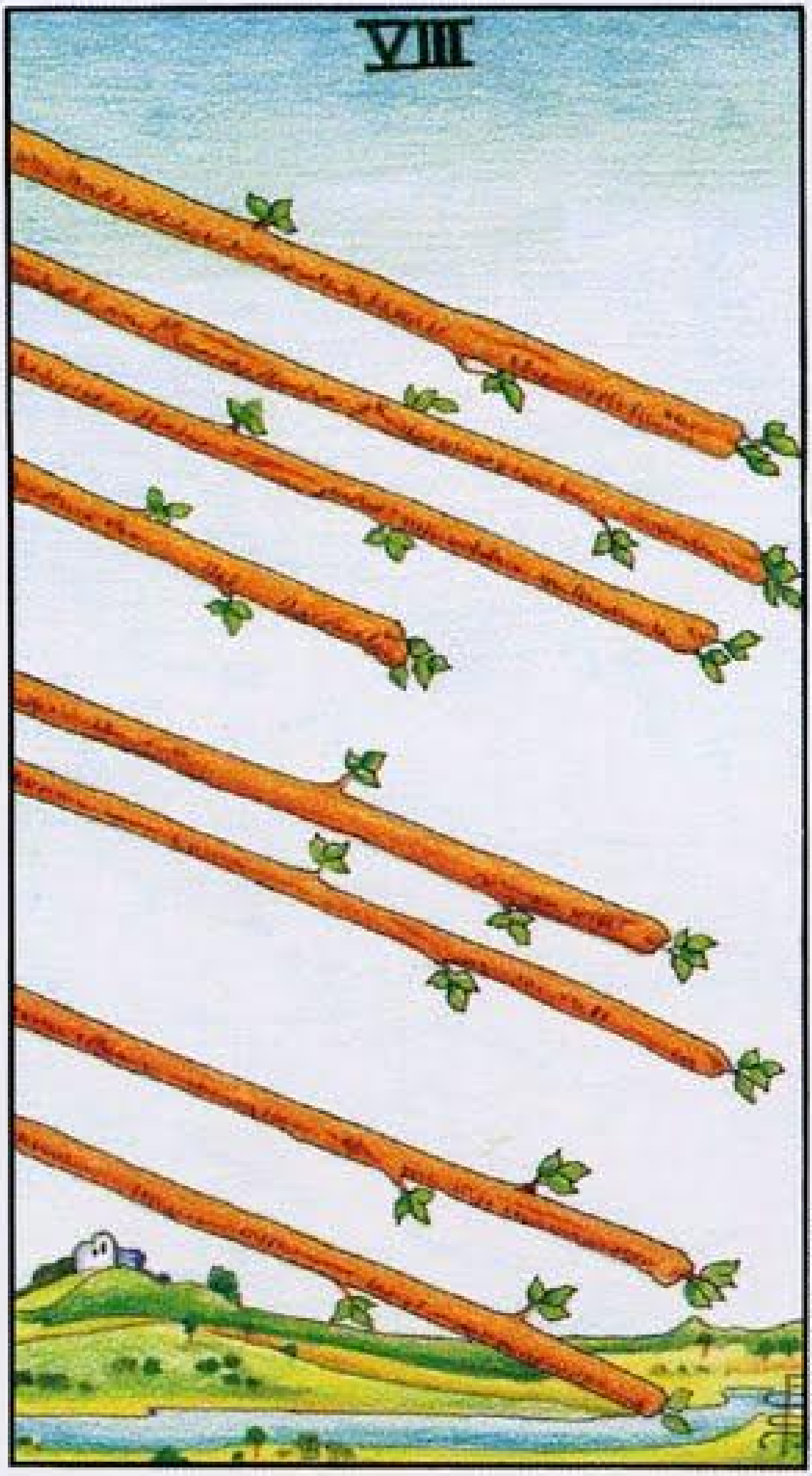
VIII

IX

X

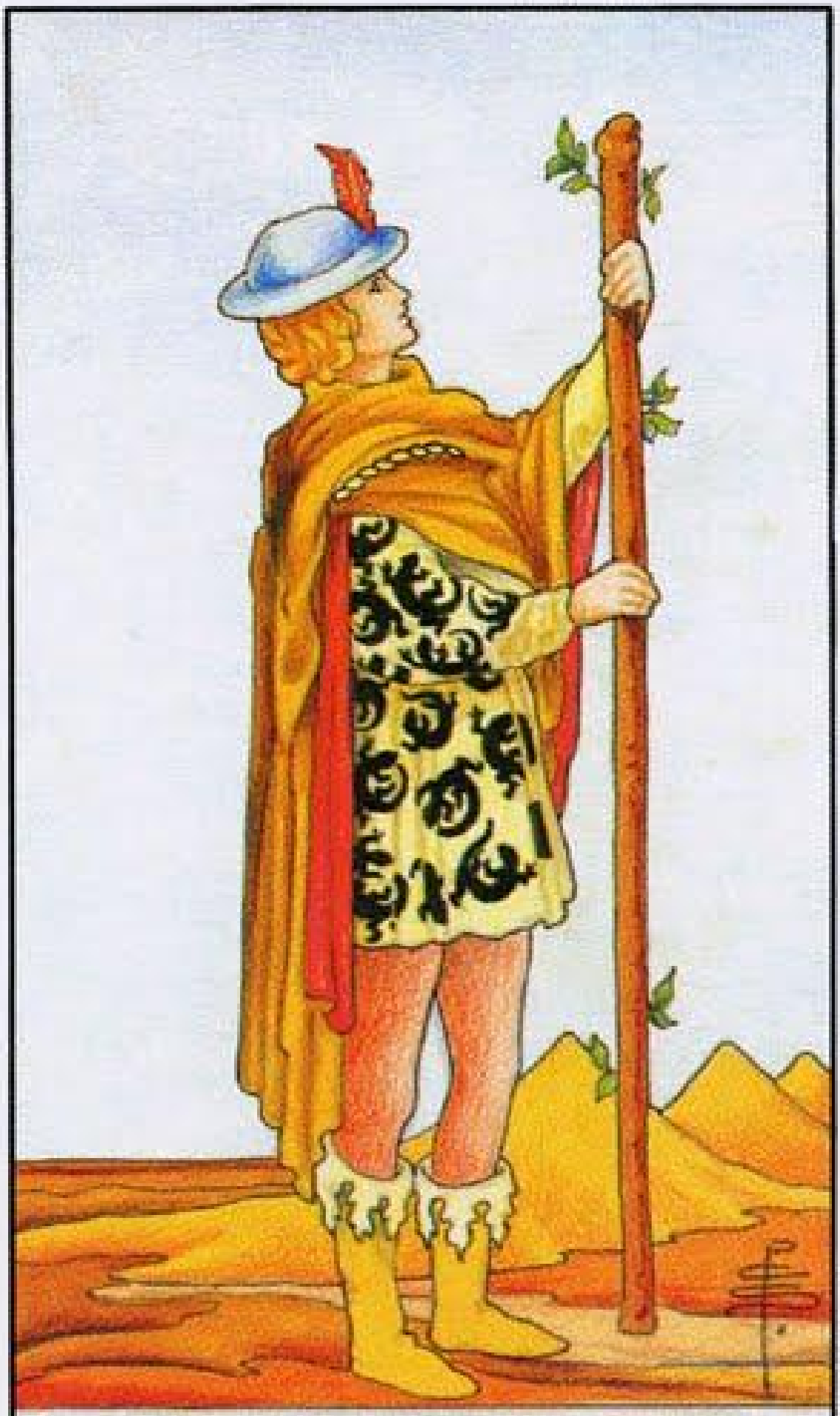

PAGE of WANDS.

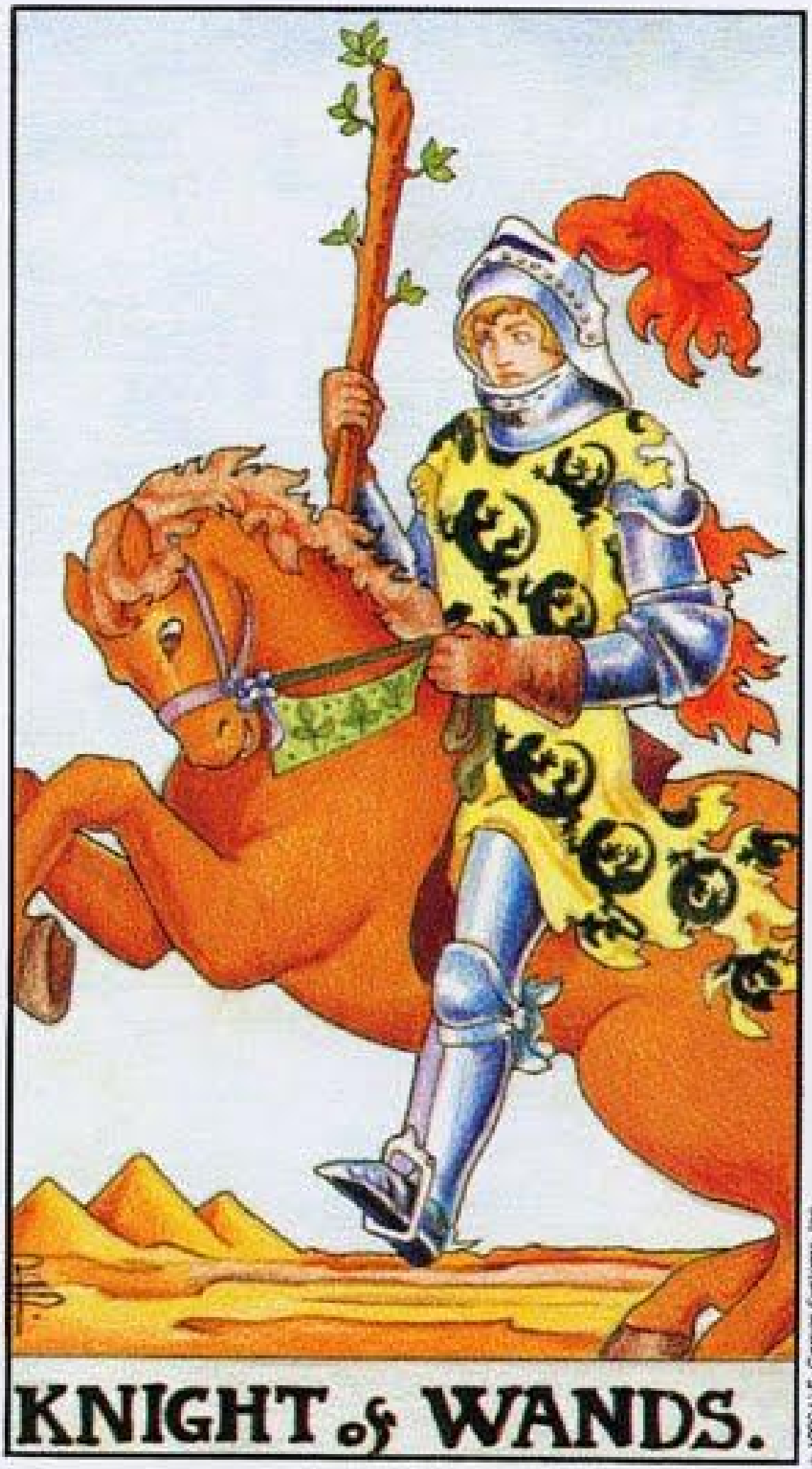
KNIGHT of WANDS.
© 1980 U.S. Games Systems, Inc.

QUEEN of WANDS.

KING of WANDS

© 1909 U.S. Games Systems, Inc.

W
ACE of CUPS.

II

III

IV

V

VI

VII

VII

IX

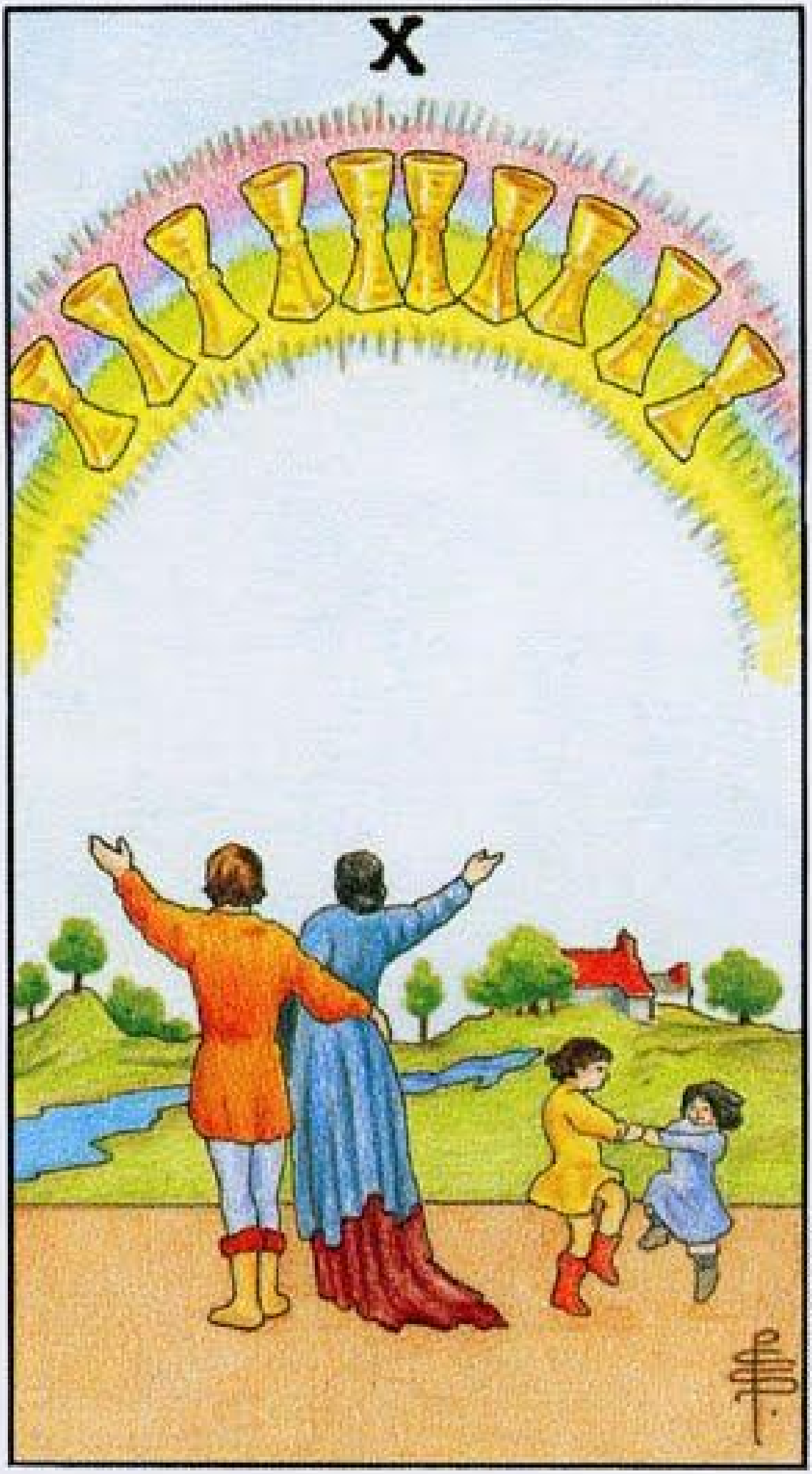
X

PAGE of CUPS.

KNIGHT of CUPS.

QUEEN of CUPS.

KING of CUPS.

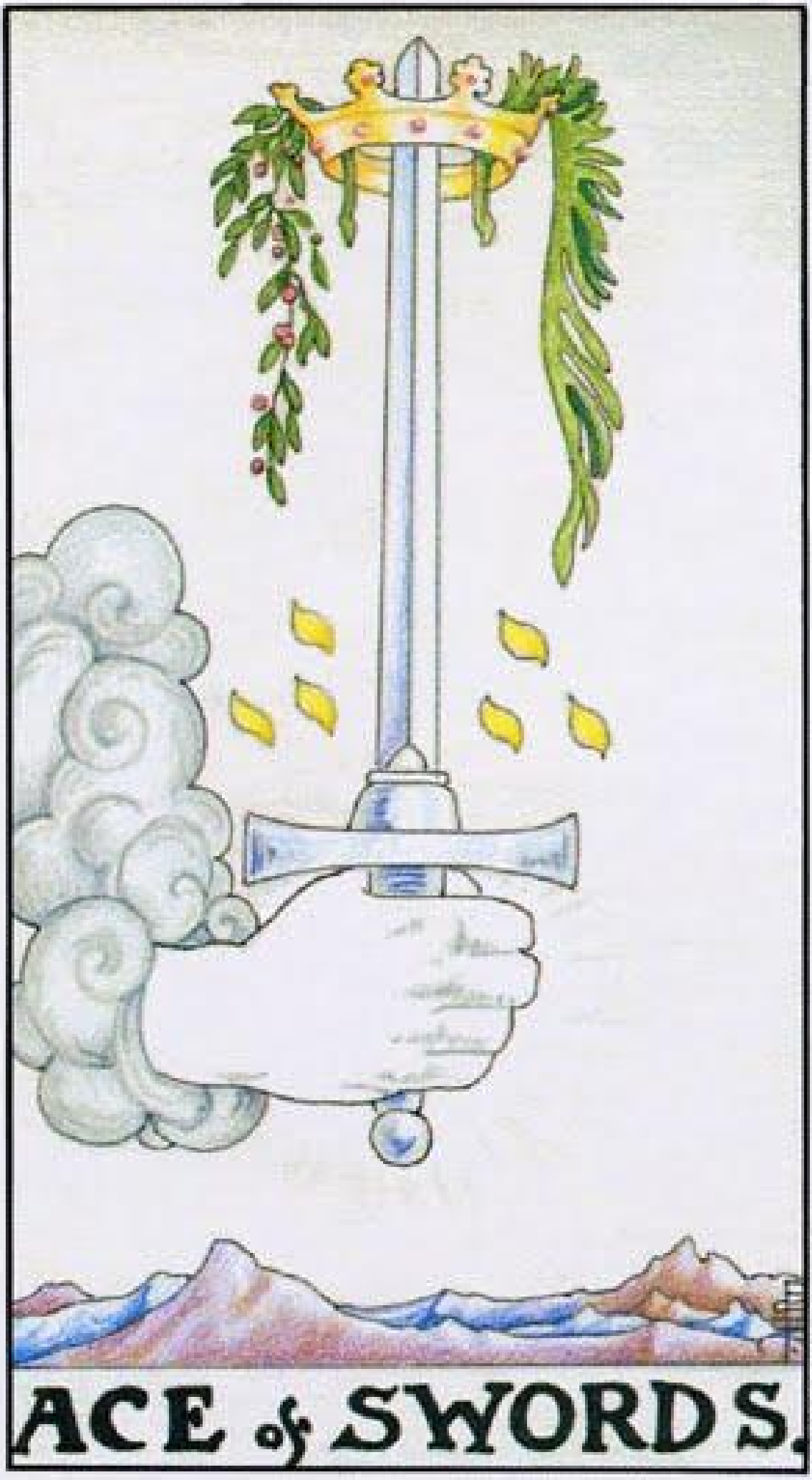
ACE of SWORDS.

II
© 1990 U.S. Games Systems, Inc.

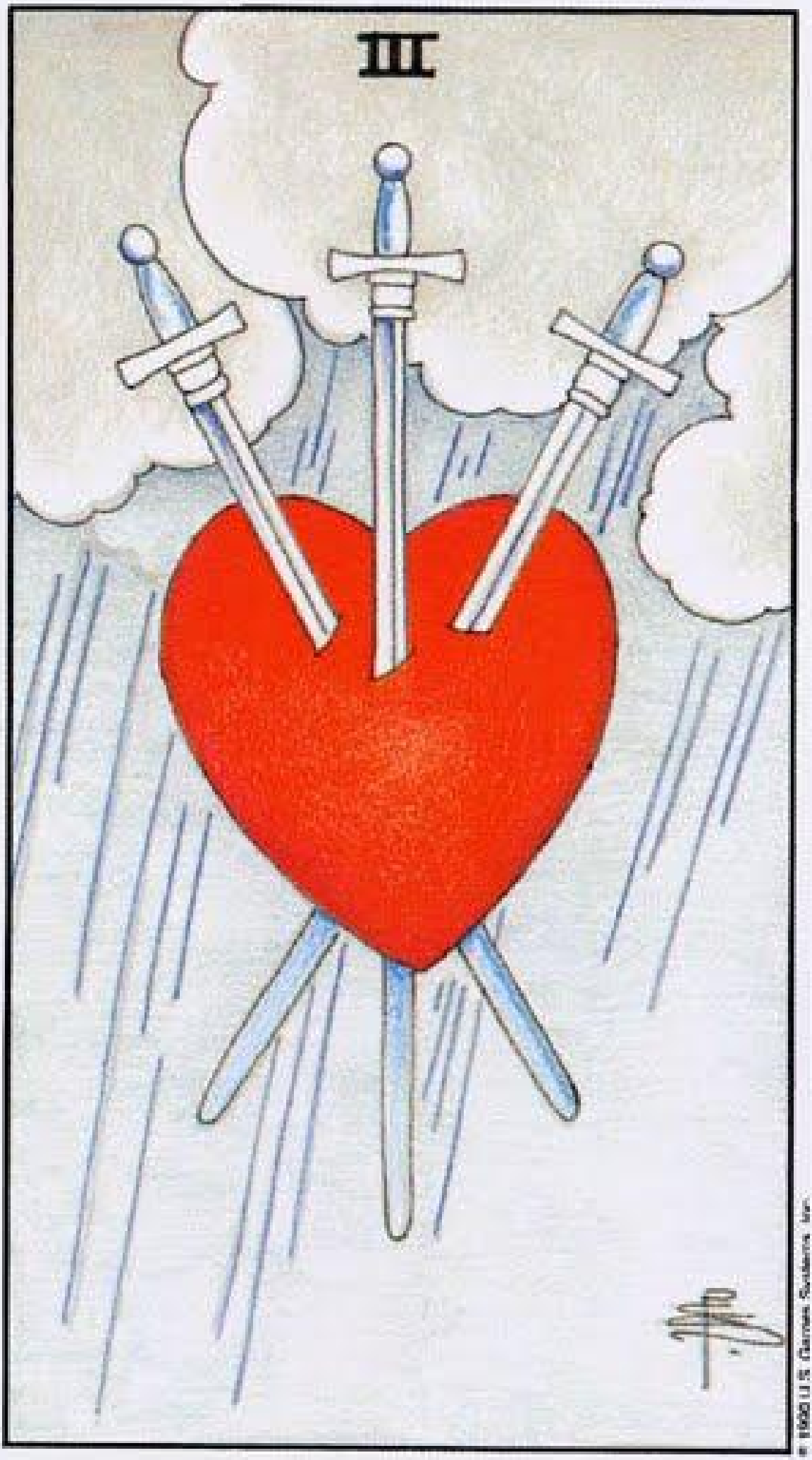
III
© 1990 U.S. Games Systems, Inc.

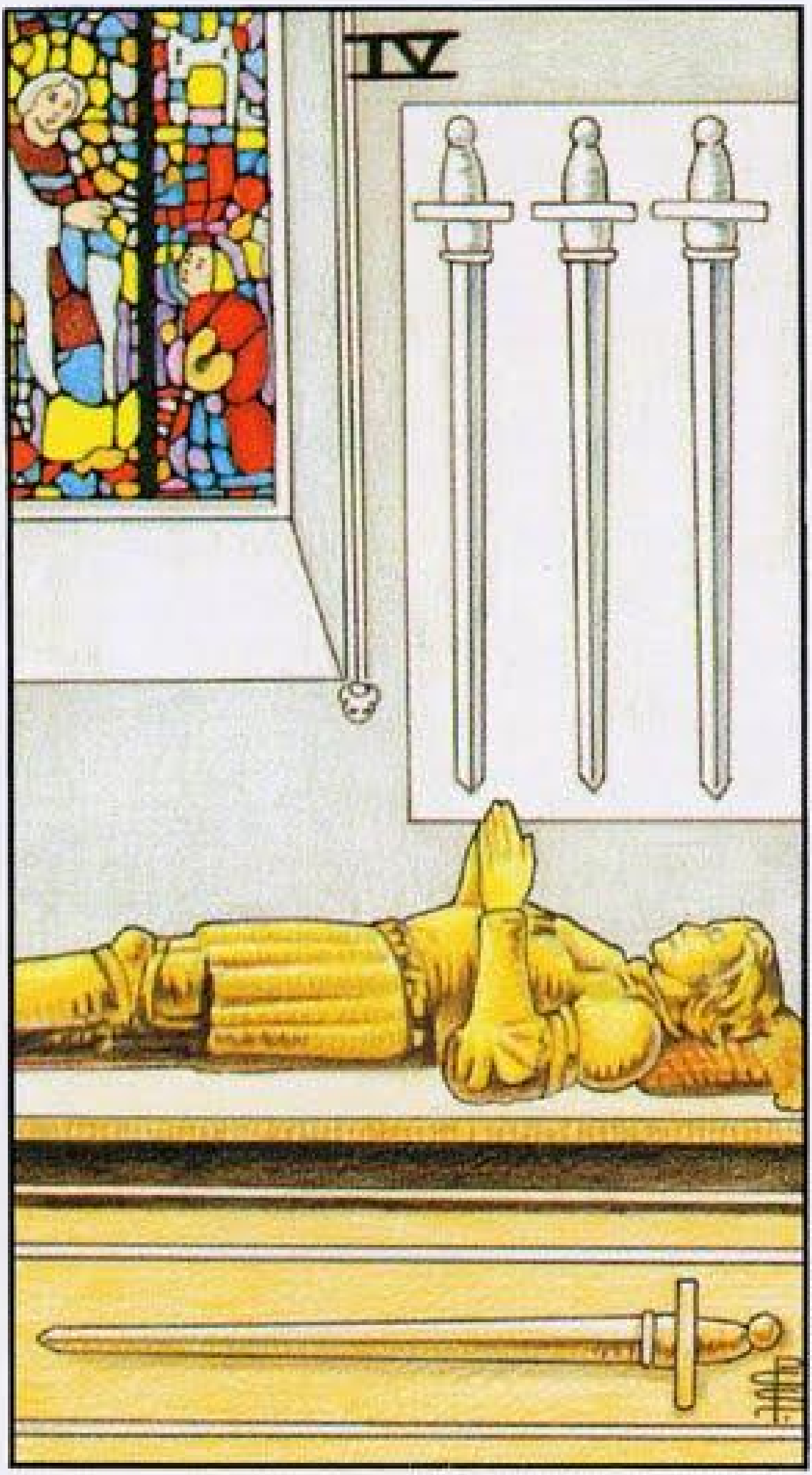
IV

V
© 1990 U.S. Games Systems, Inc.

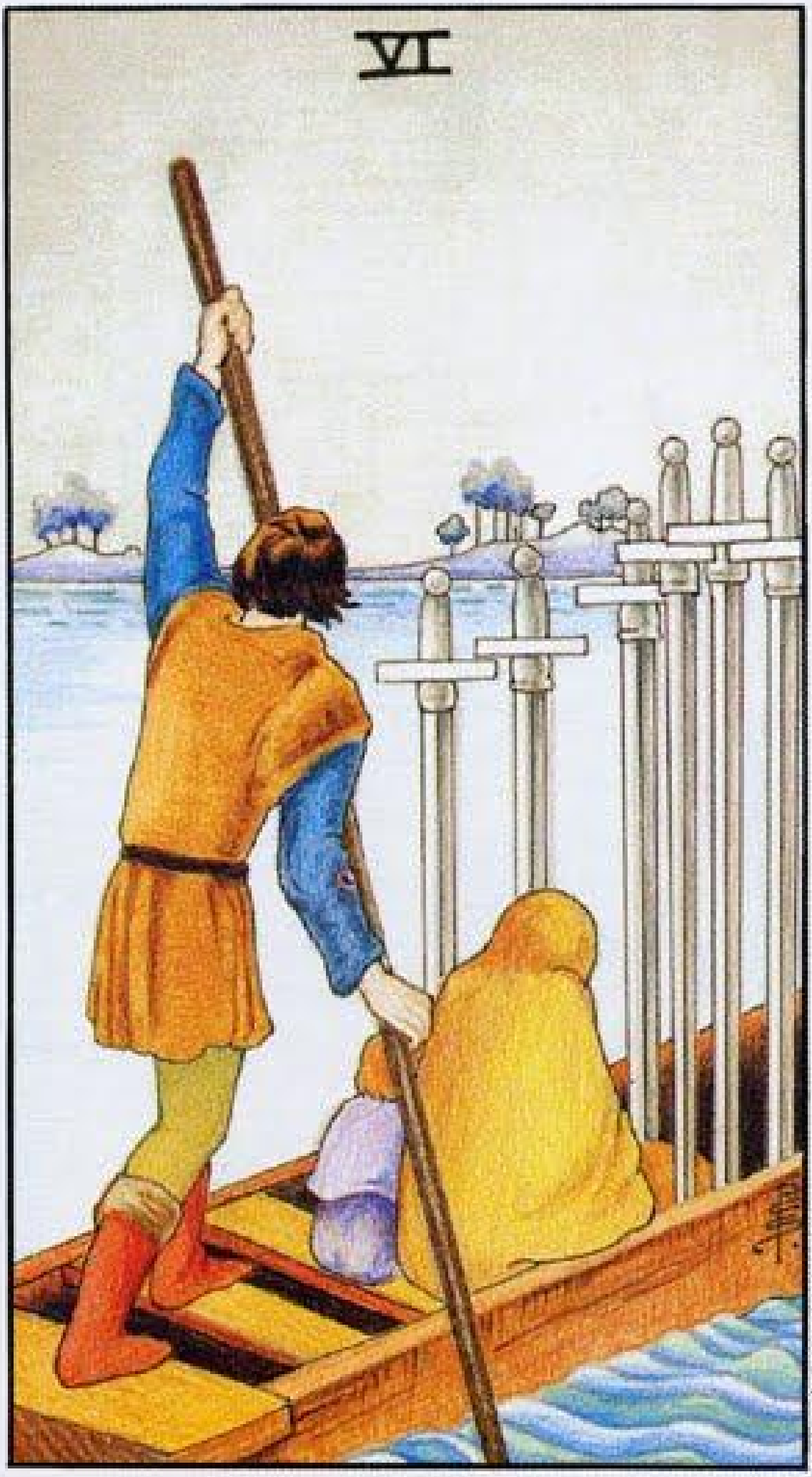
VI

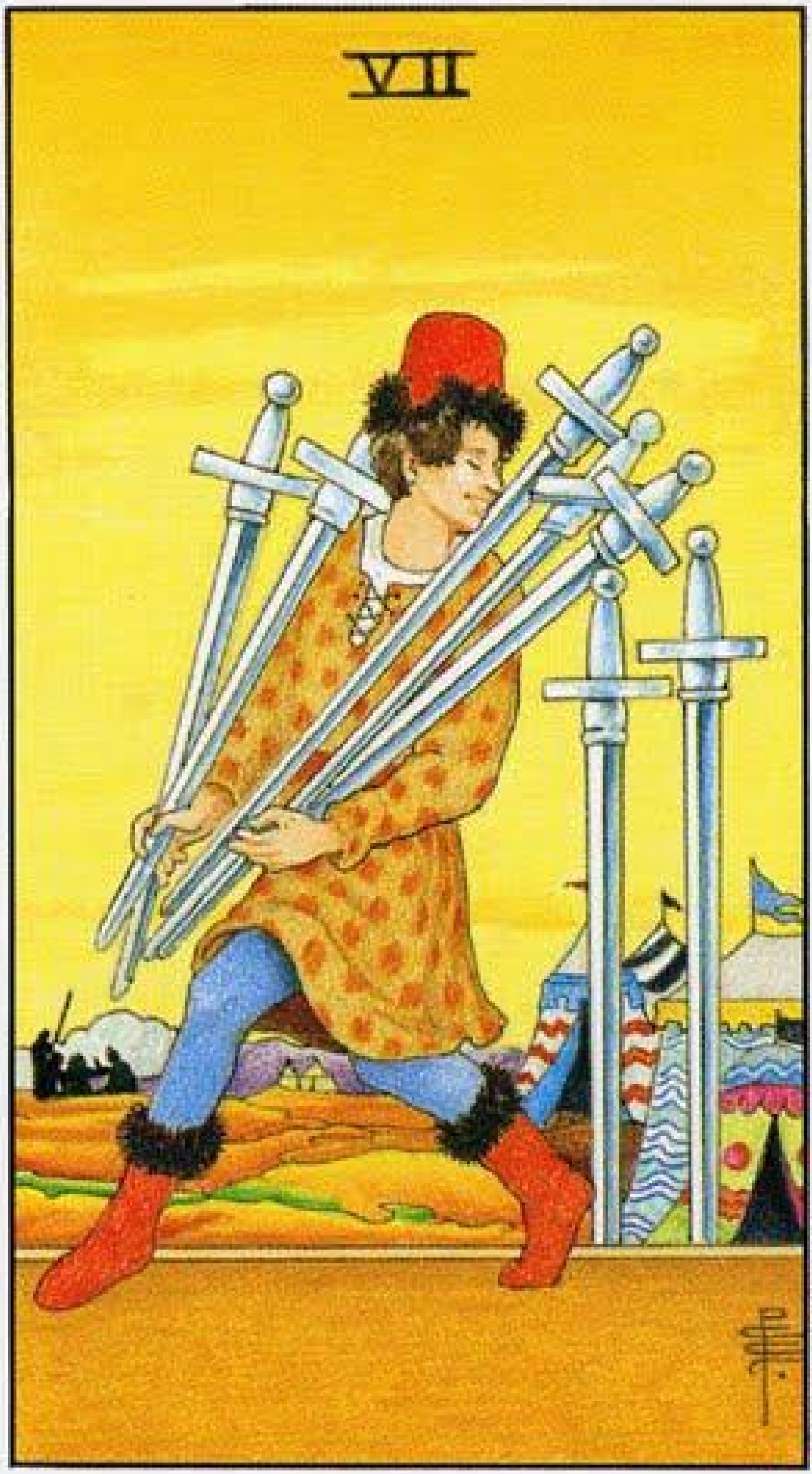

© 1980 U.S. Games Systems, Inc.

VIII

IX

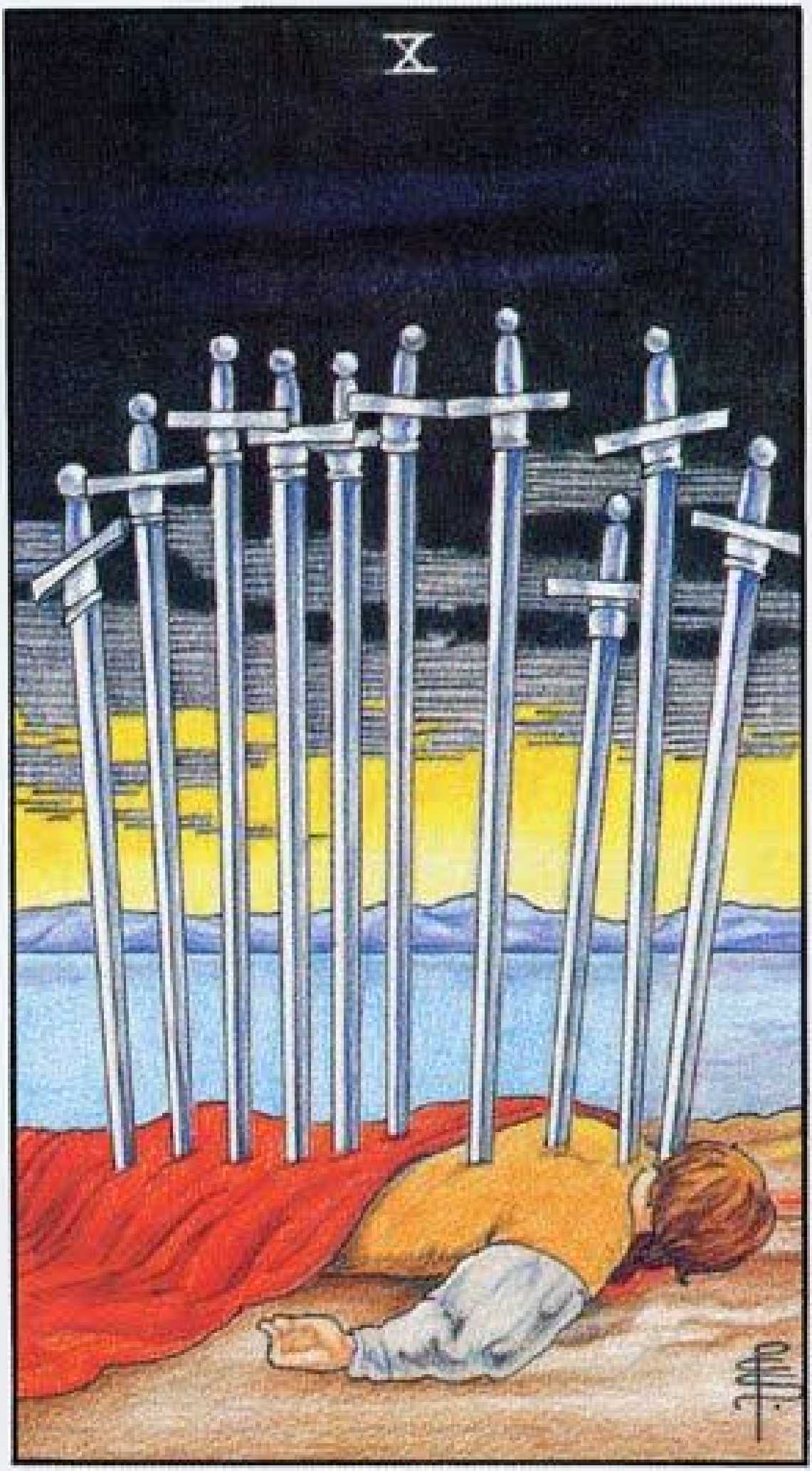
X

PAGE of SWORDS.

KNIGHT of SWORDS .

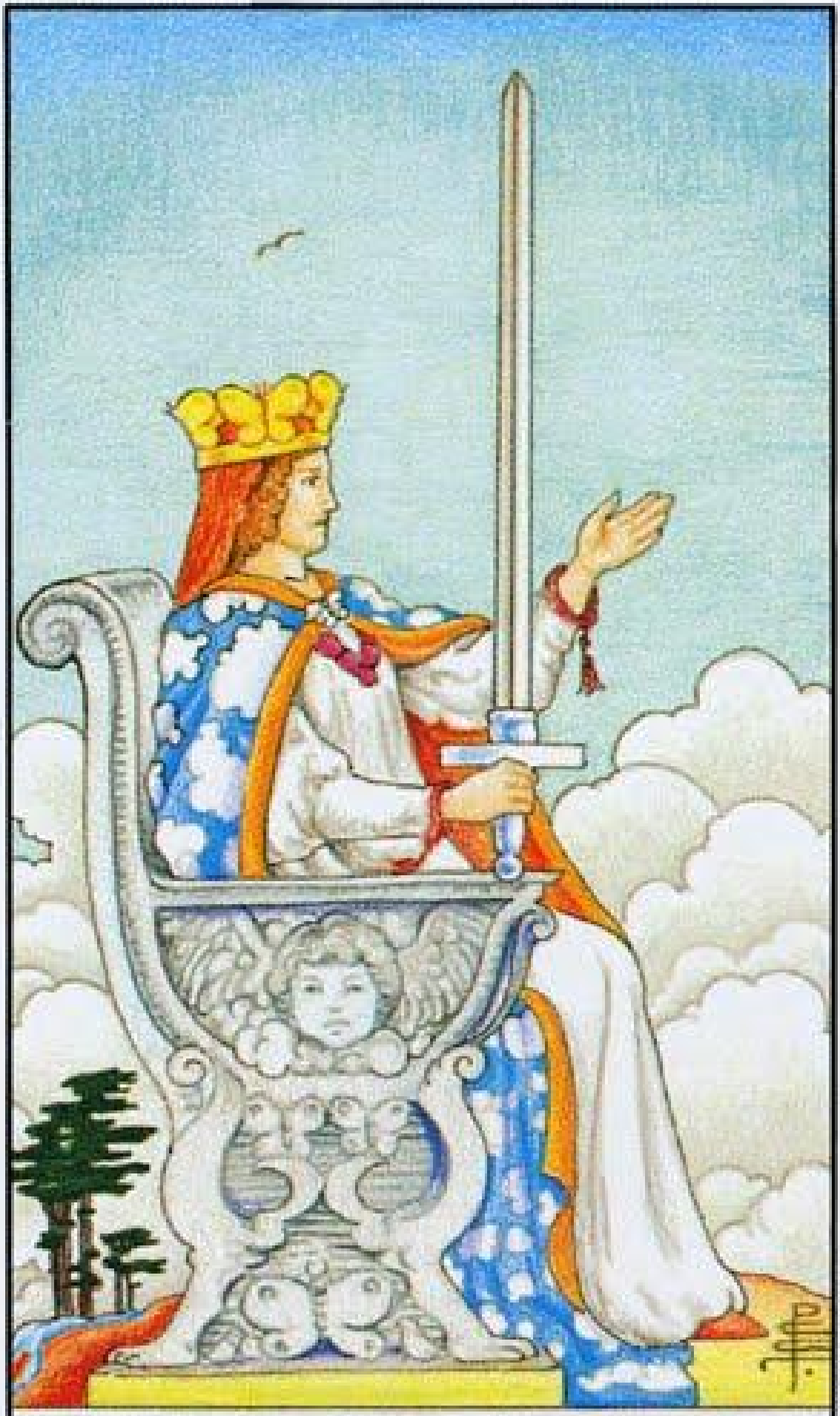

QUEEN of SWORDS.

KING of SWORDS.

ACE of PENTACLES
© 1990 U.S. Games Systems, Inc.

II

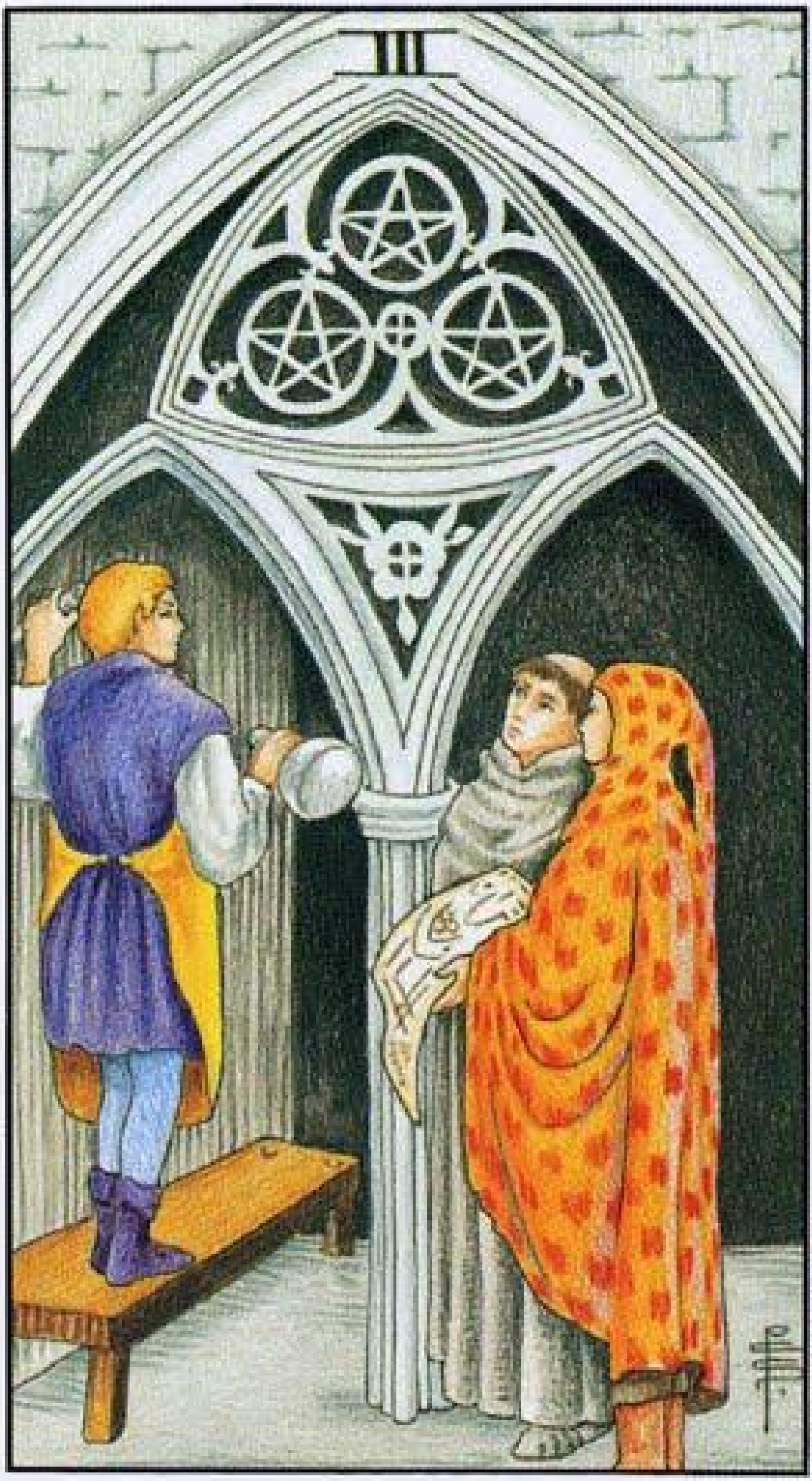
III
© 1990 U.S. Games Systems, Inc.

IV

VI

VII

VIII

© 1990 U.S. Games Systems, Inc.

X

PAGE of PENTACLES

KNIGHT of PENTACLES

QUEEN of PENTACLES

KING of PENTACLES.