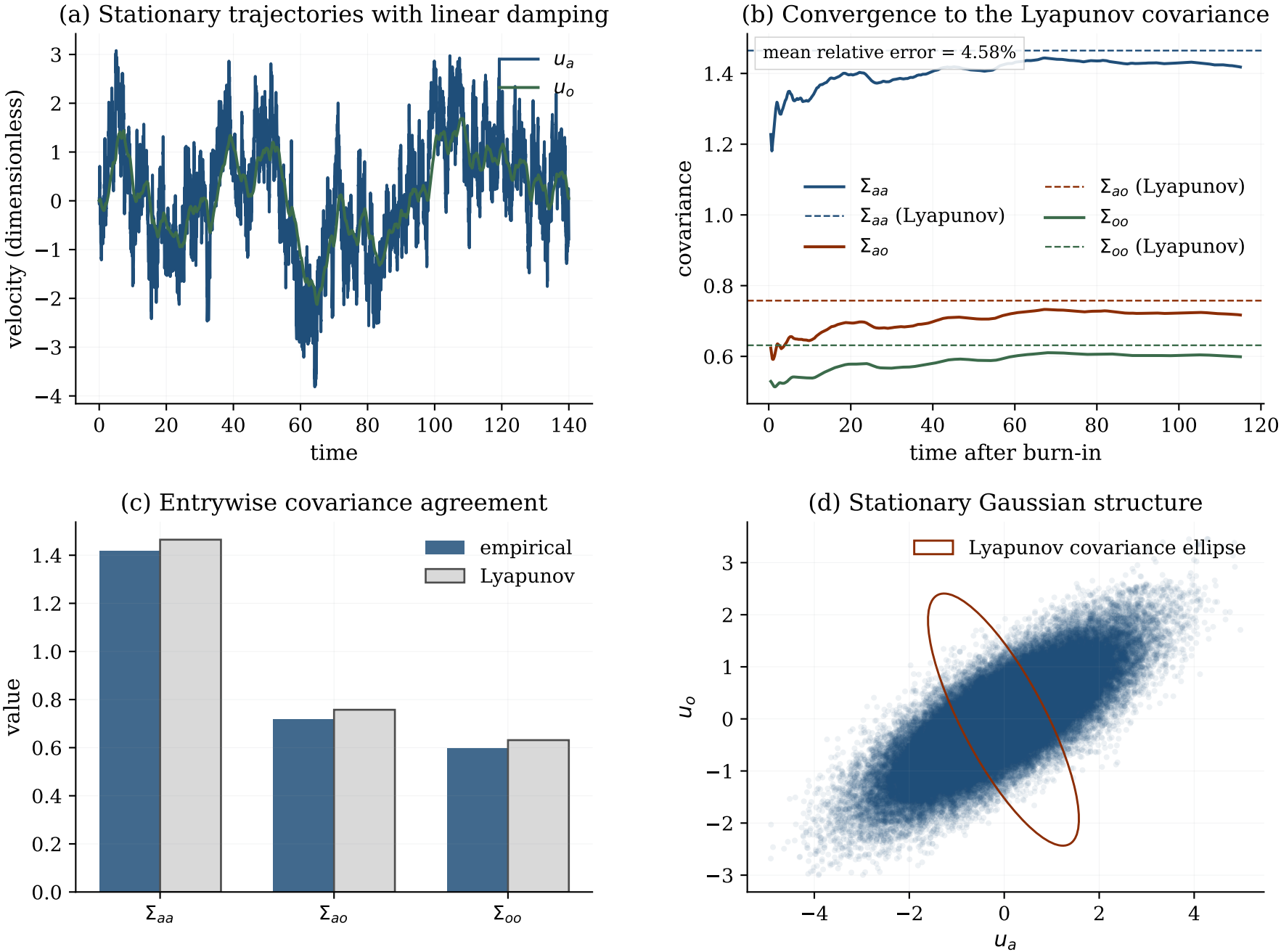
(a) Stationary trajectories with linear damping
velocity (dimensionless)
time
u_a
u_o
(b) Convergence to the Lyapunov covariance
mean relative error = 4.58%
covariance
time after burn-in
Σ_{aa}
Σ_{aa} (Lyapunov)
Σ_{ao}
Σ_{ao} (Lyapunov)
Σ_{oo}
Σ_{oo} (Lyapunov)
(c) Entrywise covariance agreement
value
empirical
Lyapunov
Σ_{aa}
Σ_{ao}
Σ_{oo}
(d) Stationary Gaussian structure
Lyapunov covariance ellipse
u_o
u_a