Mockups

Mockups (website):

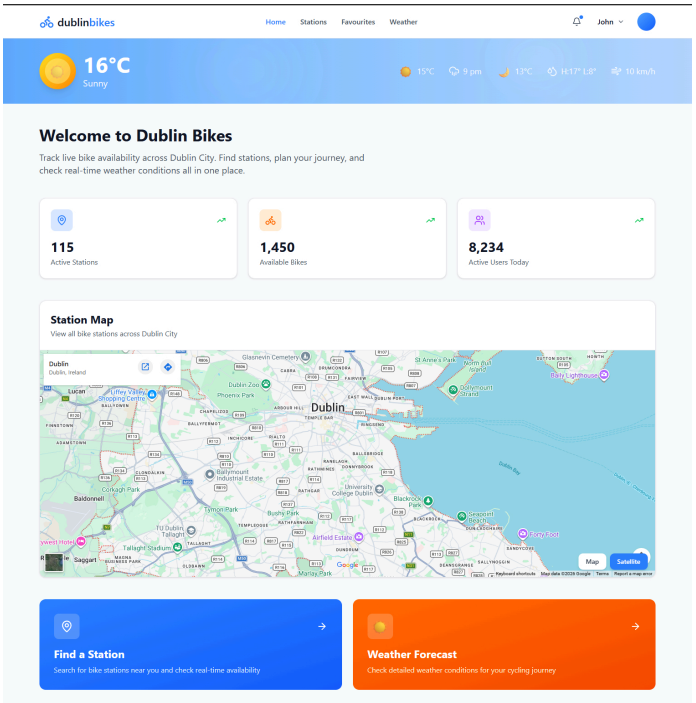

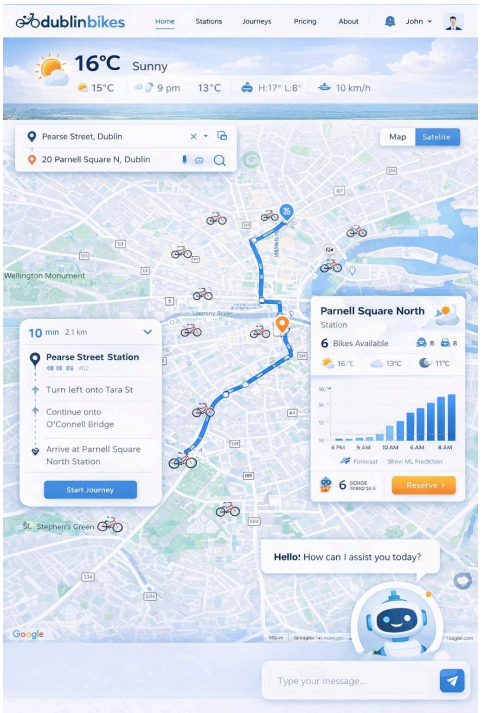

Mockups 1 and 2 for the desired website outcome. Implementation of features not yet created (so this design is subject to change based on feasibility of implementation). Mockup 1 (Caoimhe) shows bike availability per station with colour changes based on volume of bikes available, a route planning feature, a walk or cycle option and a current weather notification. Mockup 2 (Jiaqi) shows route planning, weather, a chatbot feature, login capacity and the predicted availability of bikes.

Both mockups are high-fidelity and subject to change at this early stage of development. Features that we want to include in the final version may not make it into that in the end but are shown in both mockup 1 and 2. So these are a good representation of the end goal - especially the predicted availability and weather features.

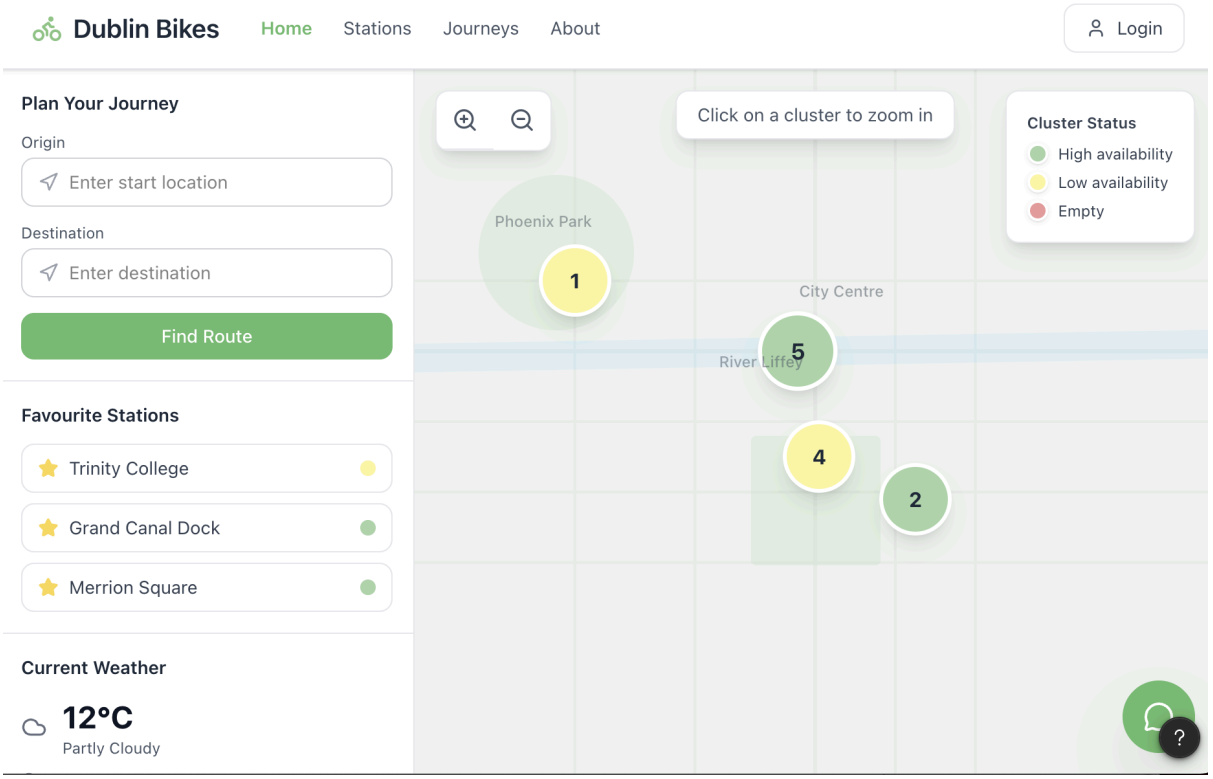

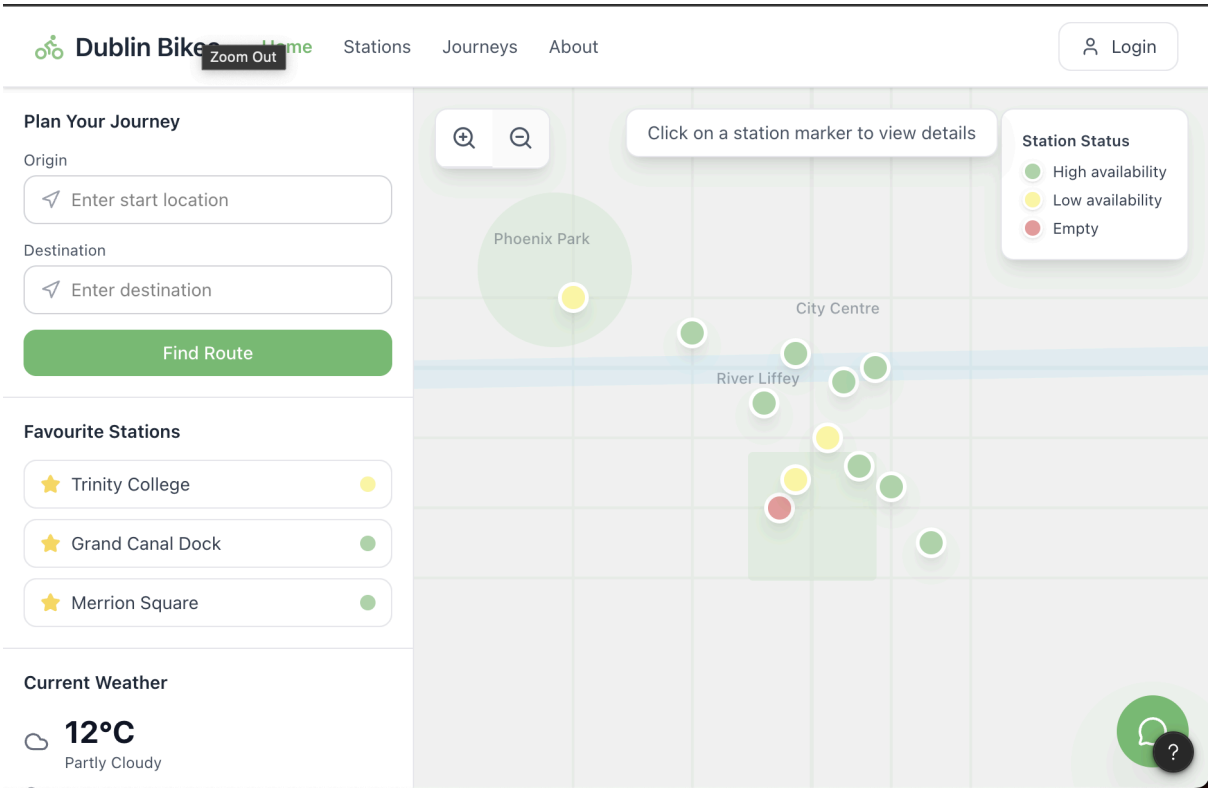

Mockup 3 (Casey): a low-fidelity representation of the base functionality of our software and website. Stations are colour coded for availability with a legend at the top right corner. When zoomed out the number of stations appears in a cluster, which makes the UI cleaner. When zoomed in or if the cluster marker is clicked on then it shows the actual amount of stations along with their colour code. A chatbot feature in the bottom right, with login capacity and a

route planning feature. A tab to show previous favourite routes for ease of access and a small section showing the current weather.

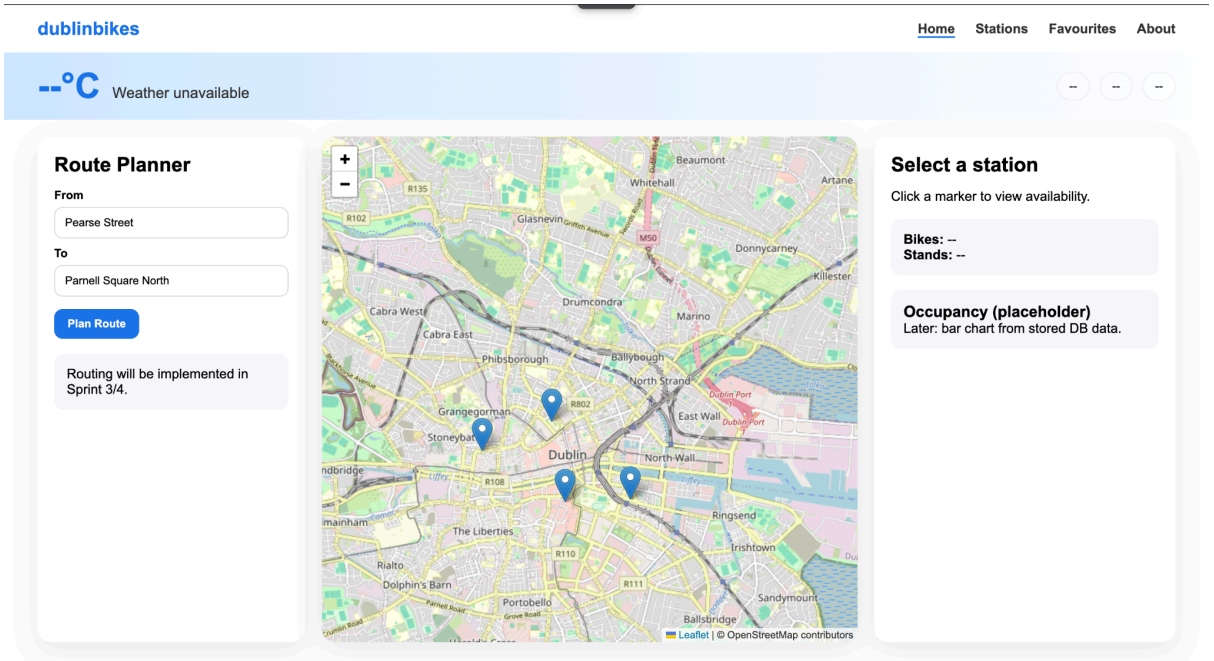

Additional (lower fidelity) Mockup combining aspects of all three mockups.