https://miro.com/app/board/uXjVG35JmsA=/

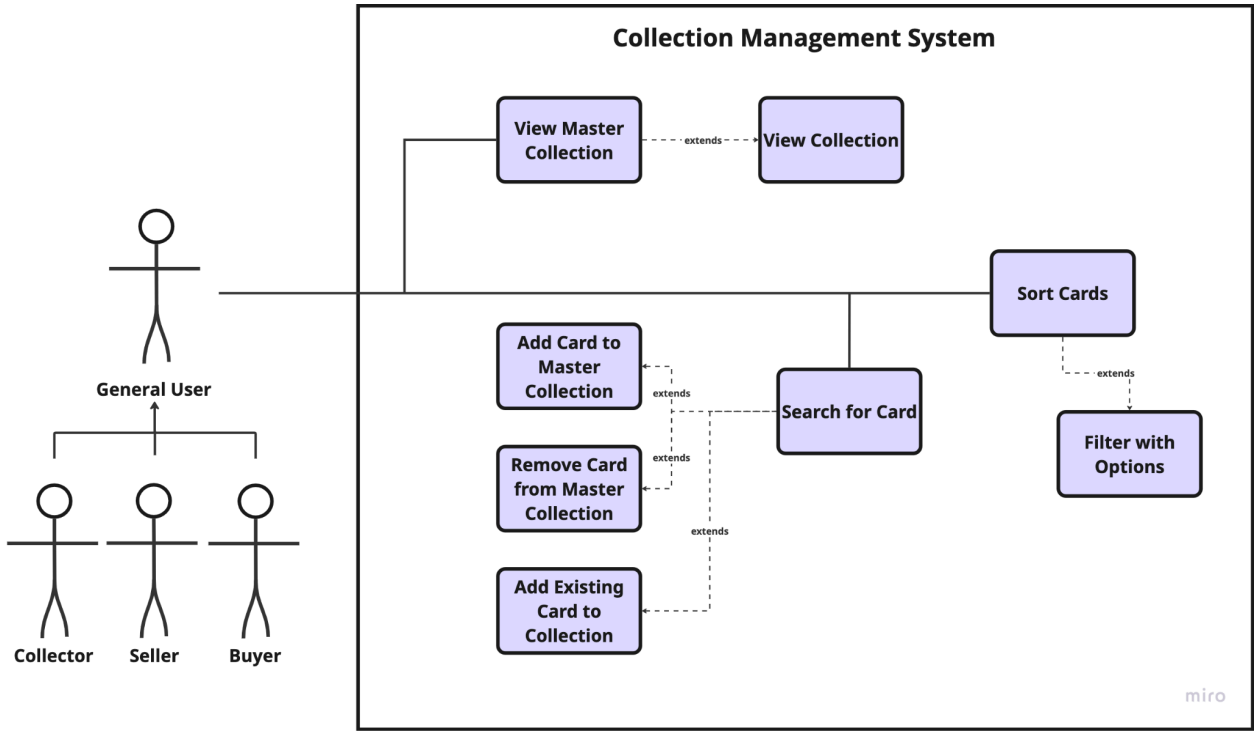

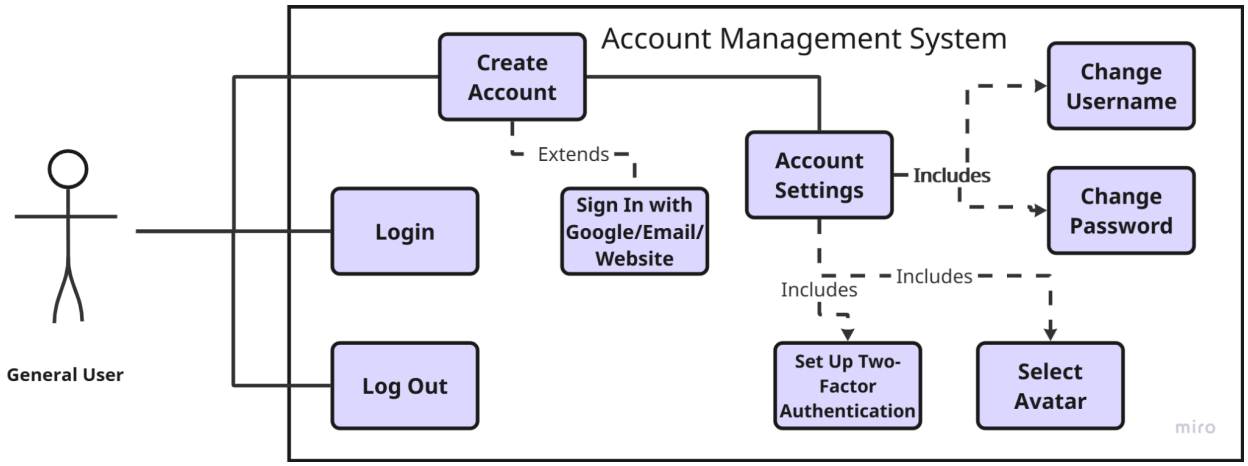

Name:	Account Creation
ID:	1
Description:	As a User, I want to create/bind an account with my email, a username, and password, which saves my collection so that I can login on different devices and use my collection
Precondition:	Signup credentials inputted correctly
Success Postcondition:	System stores user created account in firebase

USER STEPS:	**SYSTEM RESPONSE**:
1. Click sign up button	2. Switch to user sign up page, display textboxes to enter a username, password, and email
3a. Click email textbox and enter email 3b. Click username textbox and enter desired username 3c. Click Password textbox and enter desired password 3.d Click enter button	6a. Create an entry in firebase storing user information for the new user account 6b. Update page to confirm new account was successfully created

Name:	Change bound email
ID:	2
Description:	As a User, I want to change my bound email address to a new email address
Precondition:	User has created and signed into an account and is in the account settings page
Success Postcondition:	Firebase stores new email in place of their old one

USER STEPS:	**SYSTEM RESPONSE**:
1. Click on the change email button 3. User inputs new email and clicks enter	2. Displayed a textbox for user input 4. System displays a message which lets the user know that the email has been changed.

Name:	Login
ID:	3
Description:	As a User, I want to sign into an account by entering my email and password
Precondition:	User already has created an account
Success Postcondition:	User is signed into account and able to access their account information

USER STEPS:	**SYSTEM RESPONSE**:
1. Clicks the login button	
	2. Login page is displayed with textboxes for username/email and password
3a. Click the username/email textbox and enter either the username or email tied to the account 3b. Click the password textbox and enter existing password 3c. Click the enter button	
	4. System verifies login credentials 5. System loads user data and signs User into account 6. System displays signed-in page

Name:	Logout
ID:	4
Description:	As a User, I want to be able to logout of my account
Precondition:	User is signed in to an account
Success Postcondition:	User is signed out of their account and returned to the home page

USER STEPS:	**SYSTEM RESPONSE**:
1. Click the logout button	
	2. Prompt the user to confirm they wish to logout of their account
3. User confirms logout	
	4. Log the user out of their account and switch the page to the home page

Name:	Sign In With Email/Google Account/Website etc
ID:	5
Description:	As a User, I want to create/bind an account through Google Login and a username, so that I can log in using a convenient method that is accessible and secure outside of the website
Precondition:	User on sign-up page, Having a google account
Success Postcondition:	Signing in using your google information

USER STEPS:	**SYSTEM RESPONSE**:
1. Click Sign Up button	
	2. System opens sign up page
3. User clicks “Sign In With Google Account” button	
	4. System prompts for a google login
5. User inserts Google information	
	6. System logs in with google account

Name:	Change username/password
ID:	6
Description:	As a User, I want to change my username and/or password so that I can keep my collection and account while updating my login credentials.
Precondition:	User must have an existing account. User must be logged into the system. User must be on account settings page
Success Postcondition:	Username/Password is modified for the user

USER STEPS:	**SYSTEM RESPONSE**:
1. User selects “change username/password”	
	2. System opens page to change username/password
3. User inserts new username/password	
	4. System prompts a confirmation to change user/pass
5. User confirms	
	6. System changes username/password 7. System signs out of all devices

Name:	Two-Factor Authentication
ID:	7
Description:	As a User, I want to enable two-factor authentication so that I can add an extra layer of security to my account while keeping my collection and account protected.
Precondition:	User is creating an account User is in Account Settings
Success Postcondition:	System saves 2FA method to User’s account

USER STEPS:	**SYSTEM RESPONSE**:
1. User clicks the “enable 2FA/MFA” button.	
	2. System displays 2FA prompt, asking User to select 2FA method
3. User picks 2FA of choice	
	4. System verifies 2FA 5. System logs out user

Name:	Select Avatar
ID:	8
Description:	As a User, I want to change or upload an avatar so I can personalize my account while keeping my collection and account the same.
Precondition:	User owns an account
Success Postcondition:	System saves the uploaded avatar to the user’s account

USER STEPS:	**SYSTEM RESPONSE**:
1. User navigates to account settings	
	2. System displays the avatar upload/change option
3. User selects the option to upload or change their avatar	
	4. System prompts the user to select a file for their avatar
5. User selects an image file for their avatar	
	6. System uploads and saves the new avatar
7. User confirms the avatar selection	
	8. System displays profile with updated avatar

Name:	View Master Collection
ID:	9
Description:	As a User, I want to view my Master Collection so that I can see what physical cards I have reflected digitally.
Precondition:	User has app open
Success Postcondition:	System displays Master Collection

USER STEPS:	**SYSTEM RESPONSE**:
1. Clicks on the “Master Collection” page in the navbar	2. Moves to Master Collection page and displays Master Collection

Name:	View Collection
ID:	10
Description:	As a User, I want to view one of my collections so that I can see what cards are in my collection.
Precondition:	User has app open; User has at least one existing collection.
Success Postcondition:	System displays collection

USER STEPS:	**SYSTEM RESPONSE**:
1. Clicks on “Collections” tab	
	2. Shows list of user’s collections
3. Scrolls through list and selects one	
	4. Shows selected collection

Name:	Sort Cards
ID:	11
Description:	As a User, I want to sort the cards I’m viewing to more easily find the cards I am looking for.
Precondition:	User has app open; Search page is open
Success Postcondition:	System sorts the cards

USER STEPS:	**SYSTEM RESPONSE**:
1. Clicks on “sort” button 3. Chooses a field and value	2. Displays list of sortable fields 4. Sorts cards according to field and value

Name:	Filter with Options
ID:	12
Description:	As a User, I want to filter the cards I’m viewing to more easily find the cards I am looking for.
Precondition:	User has app open; Search page is open
Success Postcondition:	System filters the cards

USER STEPS:	**SYSTEM RESPONSE**:
1. Clicks on “filter” button 3. Chooses a field and value	2. Displays list of filterable fields 4. Filters cards according to field and value

Name:	Add Card to Master Collection
ID:	13
Description:	As a User, I want to add a Card to the Master Collection so that my digital portfolio accurately reflects my physical product
Precondition:	User has app open; App is on search screen
Success Postcondition:	Master Collection displays added Card

USER STEPS:	**SYSTEM RESPONSE**:
1. Open search field	
	2. Search field opens, display text box user can type into
3. Enter information about card into search field	
	4. Prompt opens, displaying found card based on input
5. User accepts card (display matches)	
	6. Prompt closes, Card is stored into user's master collection database

Name:	Remove Card from Master Collection
ID:	14
Description:	As a User, I want to remove a Card from the Master Collection so that my digital portfolio accurately reflects my physical product
Precondition:	User has app open; Master Collection contains at least 1 Card
Success Postcondition:	Master Collection no longer displays removed Card

USER STEPS:	**SYSTEM RESPONSE**:
1. Open Master Collection	
	2. Cards within Master Collection are displayed
3. User designates card to remove	
	4. Removal confirmation prompt is shown to User
5a. User confirms removal	
	6a. Prompt closes, Card is removed from Master Collection database

Name:	Add Existing Card to Collection
ID:	15
Description:	As a User, I want to be able to create customizable groups for my cards so that I can organize my cards digitally in ways that may be complicated or frustrating with the physical product
Precondition:	User has app open; Master Collection contains at least 1 Card; User has at least 1 Collection Group
Success Postcondition:	Collection Group displays added Card

USER STEPS:	**SYSTEM RESPONSE**:
1. Open Master Collection	
	2. Cards within Master Collection are displayed
3. User designates card to add to Collection Group	
	4. Prompt opens, displaying User's Collection Groups
5. User selects existing Group	
	6a. Prompt closes, Card is added to designated Collection Group

Name:	Search for Card
ID:	16
Description:	As a User, I want to search for specific cards to add to my Collection so that I can efficiently locate cards while only knowing a small set of information
Precondition:	User has app open
Success Postcondition:	Identified Card(s) are displayed on Search Page

USER STEPS:	**SYSTEM RESPONSE**:
1. Open Search Page	
	2. Various search fields and filters (e.g., Search by…Name, Set, Year, etc.) are displayed
3. Data is input into corresponding search fields	
	4. Prompt opens, displays list of identified cards, sorted by match probability/percentage
5. User accepts a displayed Card	
	6. Prompt closes, displayed Card is added into Master Collection