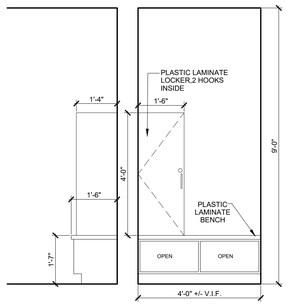

1 AE401 DRESS 101 ELEVATION
SCALE: 1/2" = 1'-0"

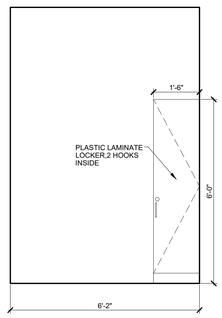

2 AE401 DRESS 102 ELEVATION
SCALE: 1/2" = 1'-0"

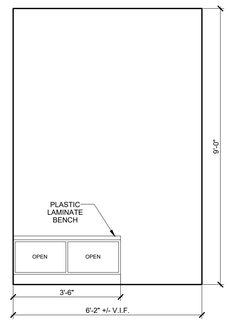

3 AE401 DRESS 102 ELEVATION
SCALE: 1/2" = 1'-0"

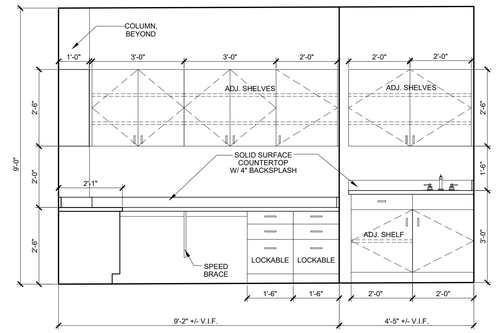

4 AE401 CONTROL ROOM 105
SCALE: 1/2" = 1'-0"

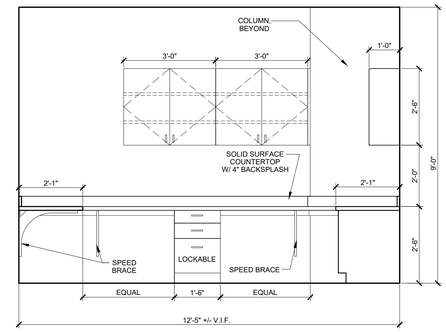

5 AE401 CONTROL ROOM 105
SCALE: 1/2" = 1'-0"

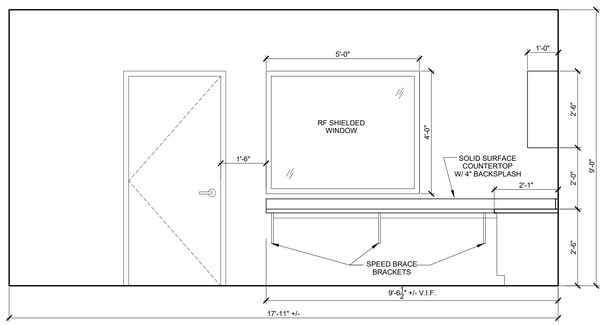

6 AE401 CONTROL ROOM 105
SCALE: 1/2" = 1'-0"

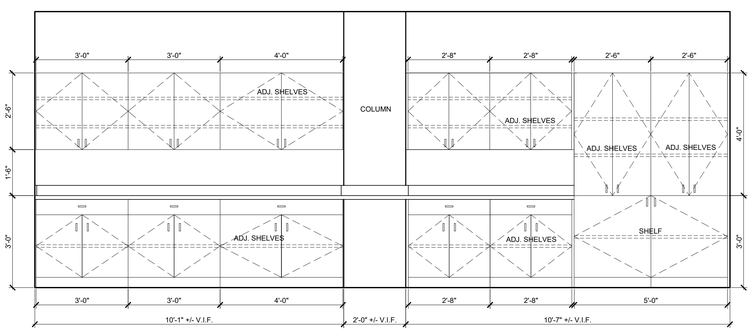

7 AE401 MRI SCAN ROOM 107
SCALE: 1/2" = 1'-0"

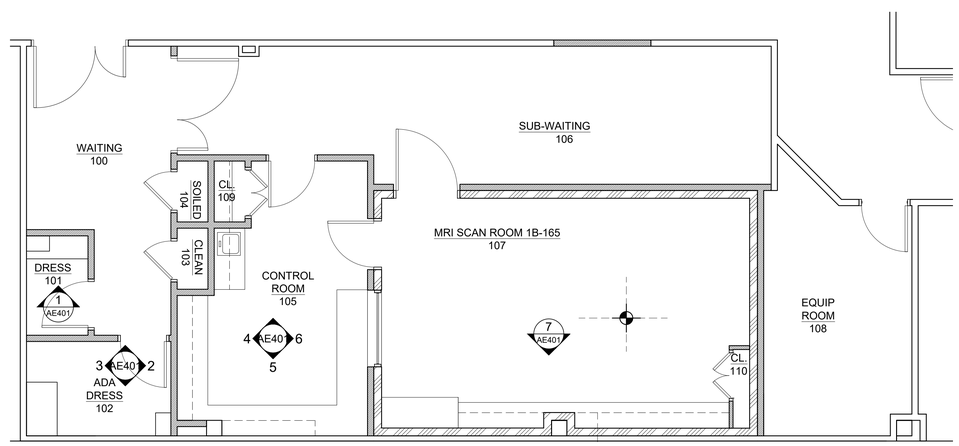

8 AE401 MILLWORK PLAN
SCALE: 1/4" = 1'-0"

MILLWORK NOTES

1: WALL AND BASE CABINETS EXTERIOR TO BE PLASTIC LAMINATE, SEE FINISH SCHEDULE FOR SPECIFICATION.

2: WALL AND BASE CABINET INTERIOR TO BE WHITE MELAMINE.

3: COUNTERTOPS WITH 4" BACKSPLASH TO BE SOLID SURFACE, SEE FINISH SCHEDULE FOR SPECIFICATION.

4: PROVIDE ADJUSTABLE SHELVES AS INDICATED ON ELEVATIONS.

5: DOORS AND DRAWERS TO HAVE 4" BRUSHED CHROME WIRE SHELVES

N

For review and approval	6.2.21
Revisions:	Date

DESIGN/BUILDER:

Deerfield Construction Group
610 Professional Drive, Suite 210
Gaithersburg, Maryland 20879
(301)947-4701

ARCHITECT/ENGINEERS:

Nicholas Lucarelli Architects, LLC
6723 Whittier Avenue Suite 414
Mclean, VA 22101
Tel: (703) 790-9606

D2 Engineering, LLC
18310 Montgomery Village Ave
Suite 520
Gaithersburg, MD 20879
Tel: (301) 208-9575
Fax: (301) 208-9405

PROPERTY OF THE UNITED STATES GOVERNMENT

FOR OFFICIAL USE ONLY
DO NOT REMOVE THIS NOTICE.
PROPERLY DESTROY DOCUMENTS WHEN NO LONGER NEEDED.

Stamp/Seal

Drawing Title: MILLWORK PLAN & ELEVATIONS

Approved: Project Director

Project Title: VA BALTIMORE MEDICAL CENTER R00M 1B-165

Location: 10 NORTH GREENE STREET, BALTIMORE, MD 21201

Date: 6.2.2021 | Checked | Drawn

Project Number: PROJECT #

Building Number: -

Drawing Number: AE401

Department of Veterans Affairs

VA FORM 08-6231

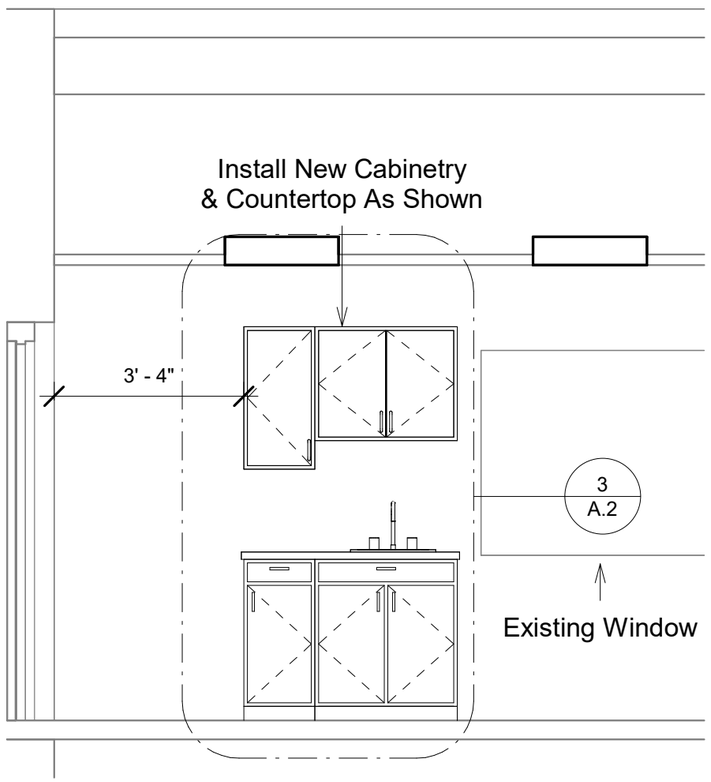

1 North Wall Cabinets Copy 1
3/8" = 1'-0"

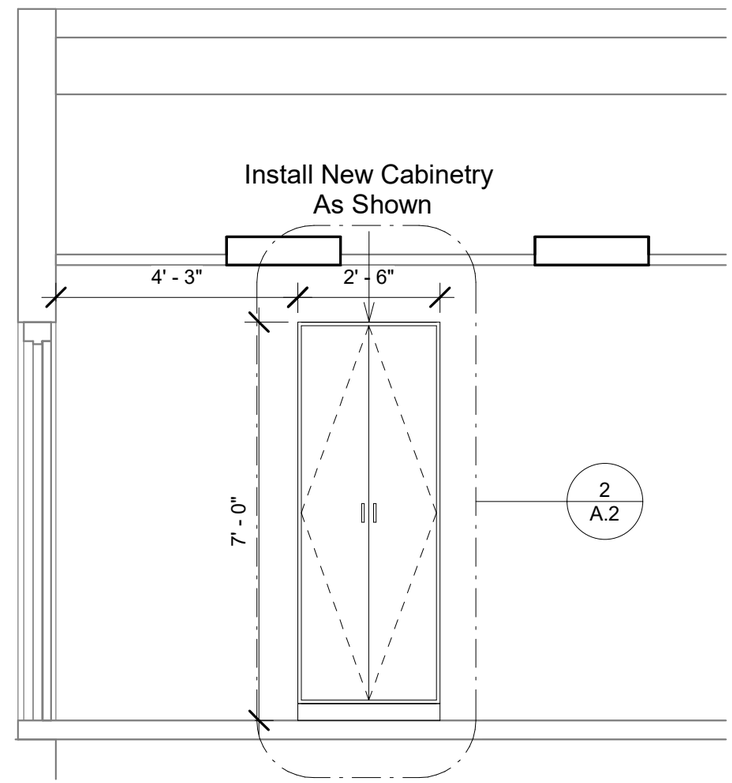

2 South Wall Cabinets Copy 1
3/8" = 1'-0"

GREAT PLAINS AREA INDIAN HEALTH SERVICE
OFFICE OF ENVIRONMENTAL
HEALTH & ENGINEERING

DIVISION OF FACILITIES MANAGEMENT
115 4TH AVENUE SE, RM 309
ABERDEEN, SD 57401
(605) 226-7451 FAX (605) 226-7580

www.ihs.gov

Quentin N. Burdick
Memorial Health Facility

Replace RTU &
Cabinetry - CT Area

CONTRACT NO:	
TASK ORDER NO:	
PROJECT NUMBER:	**GP22TM300H10**
DATE:	**08/26/2025**
DRAWN BY:	**Taylor Strand**
CHECKED BY:	**Brad Weekley**
LAST REVISION DATE:	

CASEWORK SECTION
VIEWS

A.3

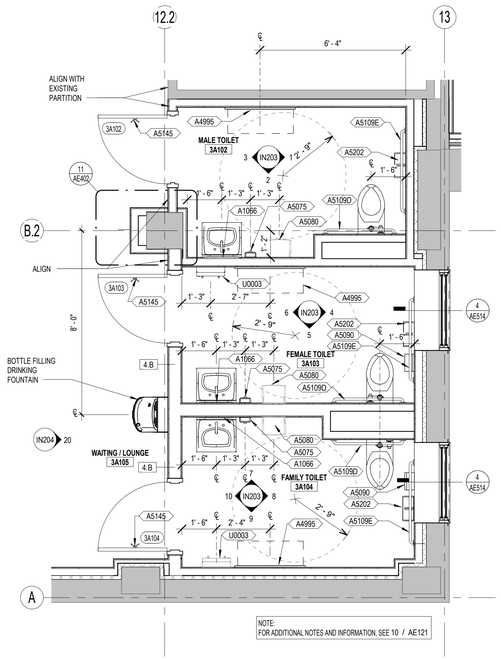

1 AE121 ENLARGED FLOOR PLAN
3/8" = 1'-0"

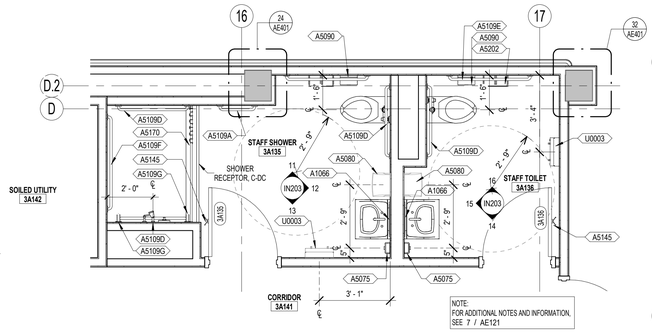

2 AE121 ENLARGED FLOOR PLAN
3/8" = 1'-0"

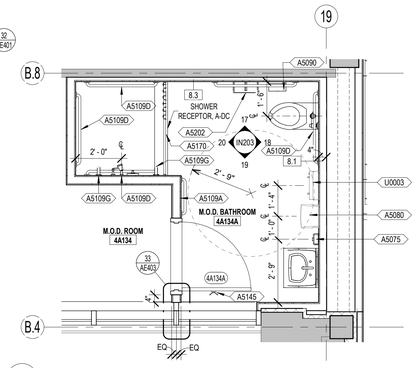

3 AE121 ENLARGED FLOOR PLAN
3/8" = 1'-0"

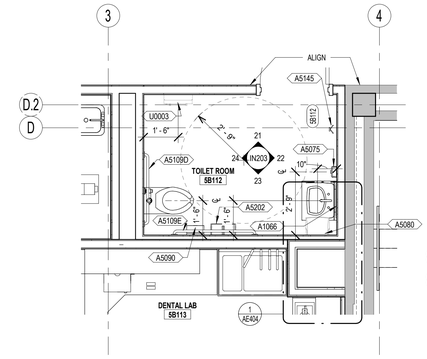

4 AE121 ENLARGED FLOOR PLAN
3/8" = 1'-0"

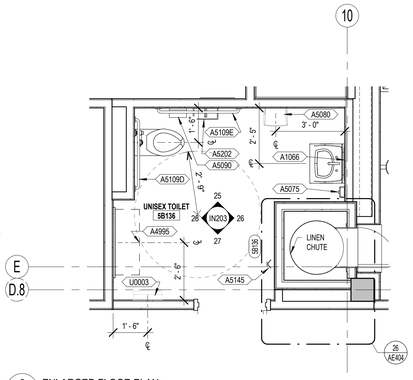

5 AE121 ENLARGED FLOOR PLAN
3/8" = 1'-0"

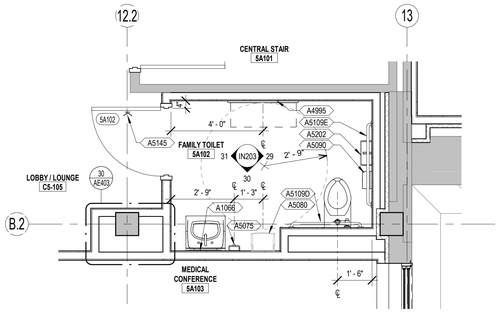

6 AE121 ENLARGED FLOOR PLAN
3/8" = 1'-0"

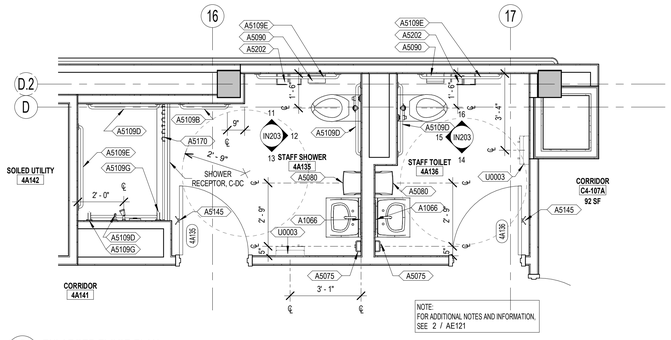

7 AE121 ENLARGED FLOOR PLAN
3/8" = 1'-0"

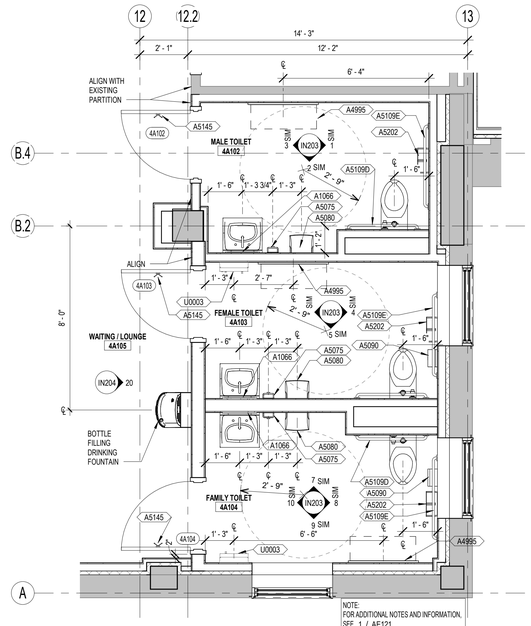

10 AE121 ENLARGED FLOOR PLAN
3/8" = 1'-0"

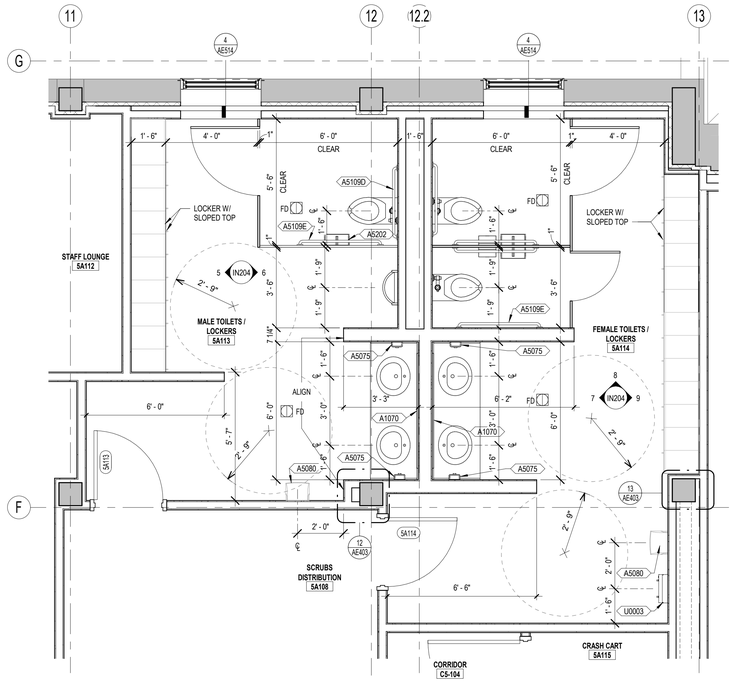

8 AE121 ENLARGED FLOOR PLAN
3/8" = 1'-0"

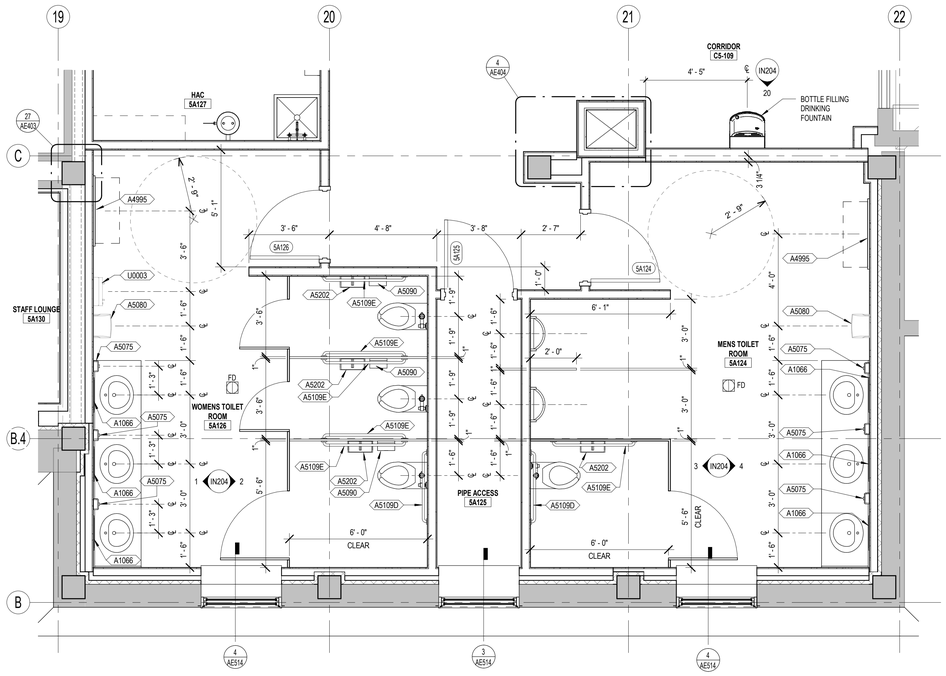

9 AE121 ENLARGED FLOOR PLAN
3/8" = 1'-0"

RESTROOM ACCESSORY NOTES

1. SEE SHEET GI101 FOR SHOWER RECEPTOR TYPES.
2. MOUNT WASTE RECEPTACLE TO MEET ABAAS. MOUNT HIGHEST OPERABLE PART OF CONTROLS, DISPENSERS, RECEPTACLES AND OTHER OPERABLE EQUIPMENT BETWEEN 15"-48" ABOVE FINISH FLOOR
3. ATTACH MIRROR PER MANUFACTURER STANDARD; CENTER MIRROR ON LAVATORY(S) BELOW.
4. ROBE HOOKS (A5145) TO BE MOUNTED ON TOILET SIDE OF DOOR, 48" FROM ABOVE FINISH FLOOR TO CENTER.
5. FIELD VERIFY MOUNTING HEIGHTS WITH RESIDENT ENGINEER BEFORE INSTALLATION.
6. PROVIDE & INSTALL PRE-JOINED (PLASTIC COVER) INSULATION FOR ALL EXPOSED PIPING, MEETING ALL APPLICABLE ABA REQUIREMENTS.

RESTROOM ACCESSORY GENERAL NOTES

A. MOUNTING HEIGHTS REFERENCED ON SHEET GI101. VERIFY ALL MOUNTING HEIGHTS WITH CODES AND MANUFACTURER RECOMMENDATIONS.
B. ABA TOILET PARTITION DOOR MUST BE 34" MINIMUM CLEAR OPENING.
C. WHERE DIMENSIONS ARE INDICATED ON PLAN AS "CLEAR", THE DIMENSIONS ARE TAKEN FROM FACE OF FINISHED WALL MATERIAL TO FACE OF FINISHED WALL MATERIAL.
D. SEE SHEET QH104 FOR EQUIPMENT SCHEDULE.

EQUIPMENT ABBREVIATIONS

CC: CONTRACTOR FURNISHED & INSTALLED
VV: VA FURNISHED & INSTALLED
VC: VA FURNISHED & CONTRACTOR INSTALLED

EQUIPMENT SCHEDULE - SHEET AE121

JSN	DESCRIPTION	ACTIVATED BY
		CC
A1066	MIRROR, FLOAT GLASS, WITH SS FRAME, 18 X 36	CC
A1070	MIRROR, FLOAT GLASS, WITH SS FRAME, 60 X 36	CC
A4995	TABLE, DIAPER CHANGING, WALL MOUNTED	CC
A5075	DISPENSER, HAND SOAP	VV
A5077	HAND SANITIZER DISPENSER	VV
A5080	DISPENSER, PAPER TOWEL	VV
A5090	SANITARY NAPKIN DISPOSAL	VV
A5109A	GRAB BAR, SS, 18"	CC
A5109B	GRAB BAR, 1 1/4" DIA, SS, 24"	CC
A5109D	GRAB BAR, 1 1/4" DIA, SS, 36"	CC
A5109E	HORIZONTAL GRAB BAR, 42"	CC
A5109F	HORIZONTAL GRAB BAR, 48"	CC
A5109G	VERTICAL GRAB BAR, 1 1/4" DIA, SS, 18"	CC
A5145	HOOK, GARMENT, DOUBLE, SS, SURFACE MOUNTED	CC
A5170	ROD, SHOWER CURTAIN 1 1/4" DIAMETER, STRAIGHT	CC
A5202	TOILET PAPER DISPENSER	VV
K4665	OVEN, MICROWAVE	VV
R7250	REFRIGERATOR/FREEZER, 20 CU. FT.	VV
U0003	FEMININE HYGIENE DISPENSER, SURFACE MOUNT	CC

BID DOCUMENTS

NO.	REVISIONS	DATE

CONSULTANT

ARCHITECT/ENGINEER OF RECORD
THOMAS OLESAK, ARCHITECT
MS Lic # 5505
1050 HOYT AVE WEST ST PAUL, MN 55117
952-451-0460

STAMP
REGISTERED ARCHITECT Thomas Olesak 5505 STATE OF MISSISSIPPI
03.10.2023

Office of Construction and Facilities Management
VA U.S. Department of Veterans Affairs

Drawing Title: ENLARGED FLOOR PLANS
Approved:
Phase: CONSTRUCTION DOCUMENTS
FULLY SPRINKLERED
Project Title: RENOVATE BUILDING 1
Project Number: 520-317X
Building Number: 1
Location: BILOXI, MISSISSIPPI
Issue Date: 03/10/2023
Checked: LA
Drawn: CD,PC
Drawing Number: AE121
Dwg. 77 of 238

VA FORM 08 - 6231
C:\Users\pchol\Documents\15090 - VAMC-Biloxi Building 1_R21_Central model_Yeunyoung.rvt
3/13/2023 10:30:59 AM

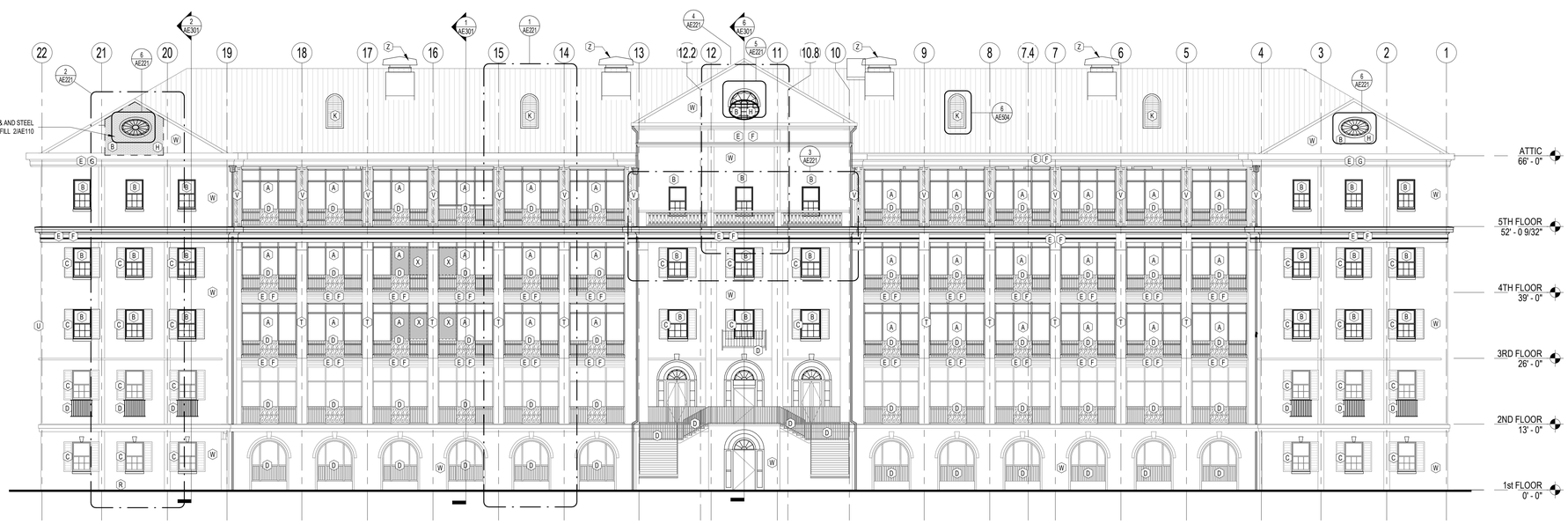

1 AE202 NORTH EXTERIOR ELEVATION
3/32" = 1'-0"

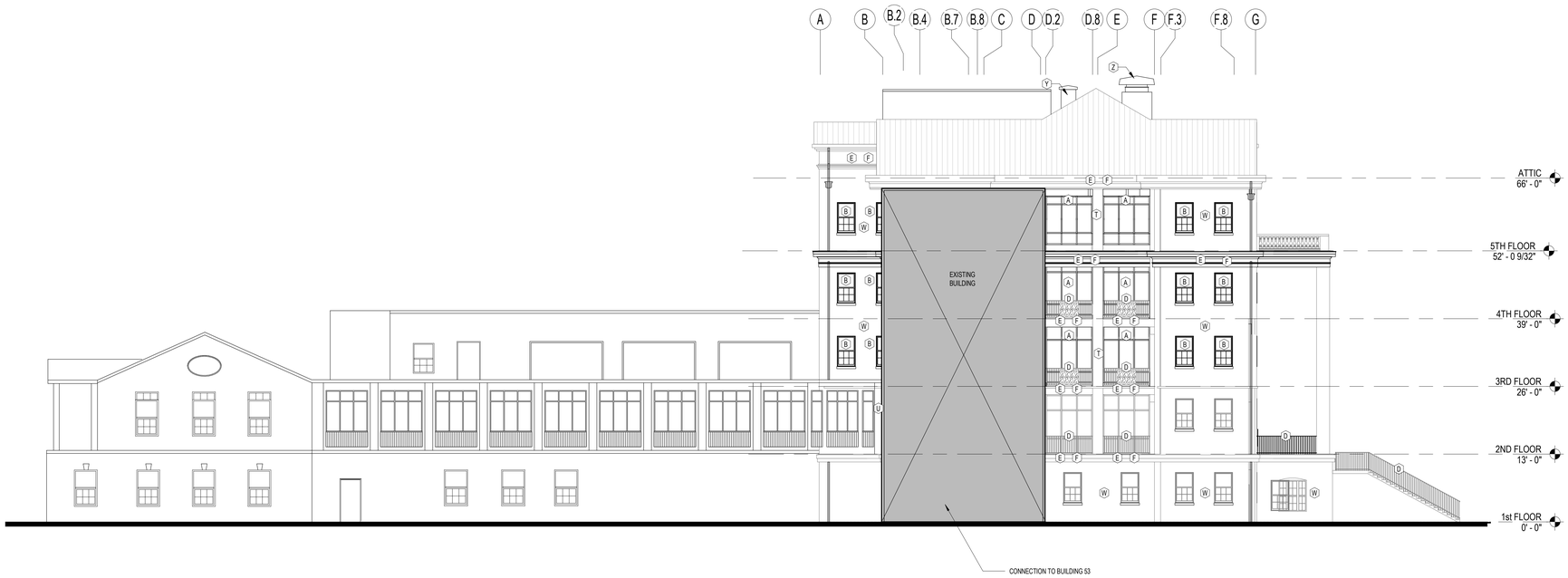

2 AE202 EAST EXTERIOR ELEVATION
3/32" = 1'-0"

EXTERIOR ELEVATIONS GENERAL NOTES

1. CONTRACTOR IS TO FIELD VERIFY ALL DIMENSIONS AND CONDITIONS
2. UPON DISCOVERY OF ANY DISCREPANCIES BETWEEN DRAWINGS DEPICTING EXISTING CONDITIONS OR UPON DISCOVERY OF UNKNOWN CONDITIONS DETRIMENTAL TO THE COMPLETION OF THE WORK AS INDICATED IN THE DOCUMENTS, THE CONTRACTOR SHALL IMMEDIATELY NOTIFY THE ARCHITECT & RESIDENT ENGINEER, IN WRITING, OF THE CONDITION IN QUESTION BEFORE PROCEEDING WITH WORK IN THE AREA.
3. CONTRACTOR SHALL MAINTAIN SAFE METHODS OF EGRESS FOR OCCUPIED PORTIONS OF BUILDING AND IN SITE AREA DURING CONSTRUCTION.
4. DO NOT SCALE DRAWINGS. IF DIMENSIONS ARE IN QUESTION, THE CONTRACTOR SHALL BE RESPONSIBLE FOR OBTAINING CLARIFICATION FROM THE ARCHITECT & RESIDENT ENGINEER BEFORE CONTINUING WITH THE CONSTRUCTION.
5. COORDINATE WORK WITH OTHER PHASES
6. COORDINATE SITE LAYOUT / ACCESS / WORK AREAS / LAYDOWN AREAS / PHASING WITH RESIDENT ENGINEER
7. SEE SHEETS S402 AND S403 FOR CURTAINWALL/ WINDOW OPENING TYPES AND ASSOCIATED WORK
8. SEE SHEET AD701 - AD705 FOR PHOTOGRAPHS
9. ALL MASONRY / STONE IS TO HAVE A WATER RESISTANCE COATING. MORTAR JOINTS ARE TO BE RETOOLED, AS REQUIRED.
10. ALL EIFS SYSTEM TO HAVE WATERPROOF COATING OVER INSULATION BOARD / FOAM SHAPE, BASE COAT AND PRIMER, WHERE REQUIRED
11. BACKWRAP EIFS FOAM INSULATION BOARDS / SHAPE PER MANUFACTURER'S RECOMMENDATIONS
12. ALL DIFFERING MATERIAL JOINTS TO HAVE BACKER ROD AND SEALANT INSTALLED
13. INSTALL NEW GUTTERS AND DOWNSPOUTS. SEE ROOF PLAN ON SHEET AE105 FOR ADDITIONAL WORK NOT SHOWN. PROVIDE CONCRETE SPLASH BLOCKS AT ALL DOWNSPOUT LOCATIONS THAT SPLASH AT GRADE
14. REMOVE ALL SIGNAGE IN AREAS OF WORK. PREDRILL HOLES FOR FASTENERS AND FILL WITH SEALANT PRIOR TO INSTALL FASTENER.
15. REINSTALL ALL ELECTRICAL, COMMUNICATIONS, SECURITY, ACCESS CONTROL, IN EXISTING LOCATIONS. PROVIDE WATERTIGHTNESS AT PENETRATIONS
16. COLORS (SUBMIT WATERPROOF COATING, PAINT AND METAL COLORS TO BE APPROVED IN SHOP DRAWINGS PHASE
    BY ARCHITECT OR RESIDENT ENGINEER - COLORS TO MATCH EXISTING CAMPUS COLOR SCHEME):
    - BRICK (BELOW SECOND FLOOR STONE BANDING TO GRADE 0): LIGHT TAN
    - BRICK & NEW EIFS GABLE (ABOVE SECOND FLOOR STONE BANDING TO ROOF) MEDIUM TAN
    - STONE BANDING, SILLS, KEYSTONES, ETC: GRAY
    - EIFS (COLUMN, TRIM, FASCIA, CORNICE, ETC): WHITE
    - STOREFRONT, WINDOW UNITS AND ASSOCIATED FLASHING: WHITE
    - RAILINGS: BLACK
    - ROOF AND ROOF FLASHINGS: COLONIAL RED (MATCH EXISTING)
    - ROOF GUTTERS COLONIAL RED. ROOF DOWNSPOUTS TO MATCH ADJACENT WALL COLOR

ELEVATION LEGEND

————	EXISTING TO REMAIN
— — — —	TO BE REMOVED
(N)	KEYNOTE

EXTERIOR ELEVATION KEYNOTES

A	NEW ALUMINUM CURTAINWALL INCLUDING FASTENER, BLOCKING, FLASHING, SEALANTS, SEE DETAILS FOR ADDITIONAL INFORMATION. SEE PLANS FOR CURTAINWALL TYPES.
B	NEW ALUMINUM WINDOW INCLUDING FASTENERS, BLOCKING, FLASHING, SEALANTS. SEE DETAILS FOR ADDITIONAL INFORMATION. SEE PLANS FOR WINDOW TYPES.
C	REINSTALL EXISTING SHUTTERS. PREDRILL HOLES FOR FASTENERS, CLEAN, AND FILL WITH SEALANT PRIOR TO INSTALLING FASTENERS. TYPICAL FOR NORTH ELEVATION.
D	REINSTALL REFINISHED RAILINGS. FILL ANY SOCKETS IN STONE WITH EPOXY, REMOVE BOTTOM OF POST IF APPLICABLE AND PROVIDE L-BRACKET TO FASTEN RAIL TO ADJACENT COLUMN.
E	INSTALL SILICONE ELASTOMERIC COATING OVER EIFS PILASTERS AND FASCIA. PROVIDE SUPPORTING LIGHT GAGE FRAMING, TRTD WOOD BLOCKING AND FLASHING.
F	INSTALL EIFS APPLIED CORNICES, TRIM AND PREFINISHED MTL FLASHING.
G	INSTALL EIFS ASSEMBLY. SEE DETAILS FOR EXTENT. ADJUST EXISTING THRU-WALL FLASHING TO COORDINATE WITH NEW WORK.
H	INSTALL EIFS APPLIED WINDOW TRIM. SEE WINDOW TYPES FOR ADDITIONAL INFORMATION.
J	PAINT EXISTING GUARD RAIL SYSTEM.
K	NEW LOUVER AND PREFINISHED MTL ON DORMERS, SEE ROOF PLAN - COORDINATE WITH MECH.
L	REINSTALL ACCESS CONTROL SYSTEM. PREDRILL HOLES FOR FASTENERS AND FILL WITH SEALANT TO INSTALLING FASTENERS.
M	REINSTALL LIGHT FIXTURE. PRE-DRILL HOLES FOR FASTENERS AND FILL WITH SEALANT PRIOR TO INSTALLING FASTENERS. PROVIDE GASKETS AT CONNECTION TO JUNCTION BOX.
N	REINSTALL SECURITY/COMMUNICATIONS FIXTURE FOR REINSTALLATION. PREDRILL HOLES FOR FASTENERS AND FILL WITH SEALANT PRIOR TO INSTALLING FASTENERS. PROVIDE GASKETS AT CONNECTION TO JUNCTION BOX. SEAL ALL HOLES IN MASONRY.
P	NOT USED.
Q	INSTALL NEW BACKER ROD AND SEALANT ALL AROUND EXISTING LOUVER.
R	INSTALL APPLIED GRATE OVER EXISTING FOUNDATION VENT HOLES. RECONNECT UTILITIES AS REQUIRED.
S	CLEAN EXISTING DOOR FINISHES. INSTALL NEW SEALANT AND BACKER RODS ALL AROUND. INSTALL GASKETS ALL AROUND.
T	INSTALL WATERPROOFING SILICONE ELASTOMETRIC COATING OVER EIFS PILASTERS AND FASCIA. PROVIDE SUPPORTING LIGHT GAGE FRAMING, TRTD WOOD BLOCKING AND FLASHING.
U	INSTALL NEW ALUMINUM EXPANSION JOINT ASSEMBLY AND COVER AT CONNECTIONS BETWEEN BUILDING1 AND BUILDING 53 AT NORTH AND SOUTH ELEVATIONS. REFER TO SPEC SECTION 07 95 13 (EXPANSION JOINT COVER ASSEMBLY) FOR ADDITIONAL INFORMATION.
V	REPAIR METAL COLUMNS AT 5TH FLOOR FACADE. SANDBLAST, REWELDED BASES, AND REPAINT AT ALL COLUMNS.
W	PROVIDE MORTAR JOINT REPAIR/REPLACEMENT TO EXISTING BRICK. PAINT EXISTING MASONRY/BRICK AND INSTALL SILICONE ELASTOMERIC COATING.
X	APPLY UV FILM AT INTERIOR OF THIS WINDOW. REFER TO SPEC SECTION 08 80 00 (GLAZING) FOR ADDITIONAL INFORMATION.
Y	EXISTING MECHANICAL EXHAUST.
Z	MECHANICAL EXHAUST.
Z.1	REBUILD OUTER WYTHE OF BRICK FROM SALVAGE BRICK.

BID DOCUMENTS

NO.	REVISIONS	DATE

CONSULTANT

ARCHITECT/ENGINEER OF RECORD
THOMAS OLESAK, ARCHITECT
MS Lic # 5505
1050 HOYT AVE WEST ST PAUL, MN 55117
952-451-0460

STAMP
REGISTERED ARCHITECT Thomas Olesak 5505 STATE OF MISSISSIPPI
03.10.2023

Office of Construction and Facilities Management
VA U.S. Department of Veterans Affairs

Drawing Title: EXTERIOR ELEVATIONS
Approved:
Phase: CONSTRUCTION DOCUMENTS
FULLY SPRINKLERED
Project Title: RENOVATE BUILDING 1
Location: BILOXI, MISSISSIPPI
Issue Date: 03/10/2023
Checked: LA
Drawn: CD,PC
Project Number: 520-317X
Building Number: 1
Drawing Number: AE202
Dwg. 84 of 238

VA FORM 08 - 6231

C:\Users\pchol\Documents\15090 - VAMC-Biloxi Building 1_R21_Central model_Yeunyoung.rvt
5/5/2023 11:11:14 AM

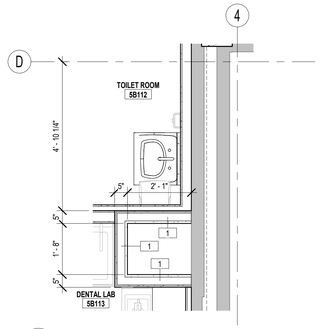

1 AE404 PLAN DETAIL - 5TH FLOOR
1/2" = 1'-0"

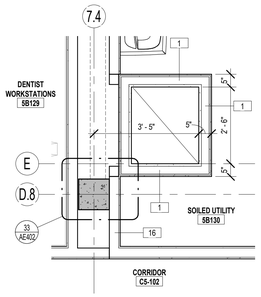

2 AE404 PLAN DETAIL - 5TH FLOOR
1/2" = 1'-0"

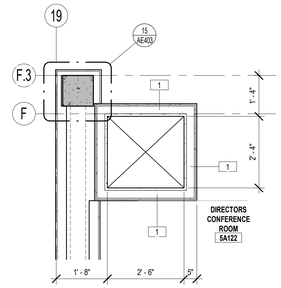

3 AE404 PLAN DETAIL - 5TH FLOOR
1/2" = 1'-0"

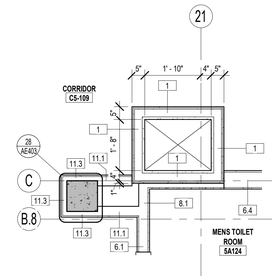

4 AE404 PLAN DETAIL - 5TH FLOOR
1/2" = 1'-0"

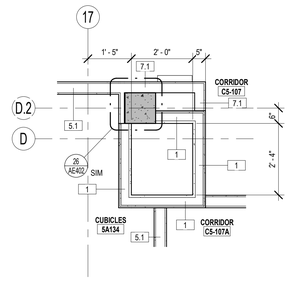

5 AE404 PLAN DETAIL - 5TH FLOOR
1/2" = 1'-0"

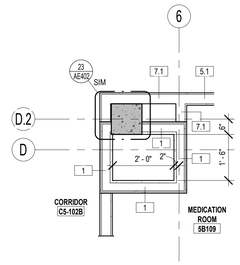

6 AE404 PLAN DETAIL - 5TH FLOOR
1/2" = 1'-0"

7 AE404 NOT USED
1/2" = 1'-0"

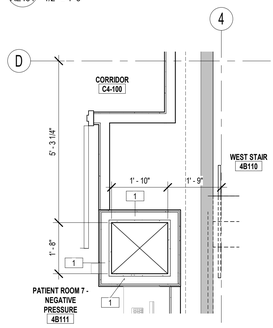

8 AE404 PLAN DETAIL - 4TH FLOOR
1/2" = 1'-0"

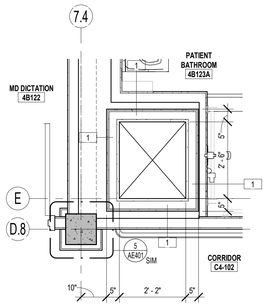

9 AE404 PLAN DETAIL - 4TH FLOOR
1/2" = 1'-0"

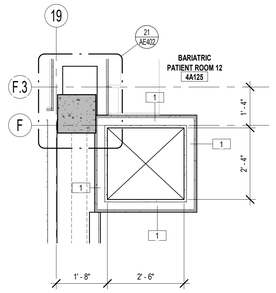

10 AE404 PLAN DETAIL - 4TH FLOOR
1/2" = 1'-0"

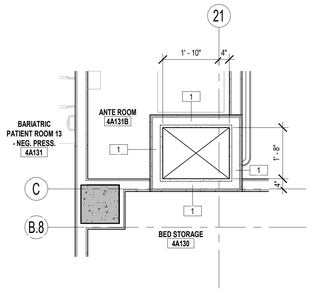

11 AE404 PLAN DETAIL - 4TH FLOOR
1/2" = 1'-0"

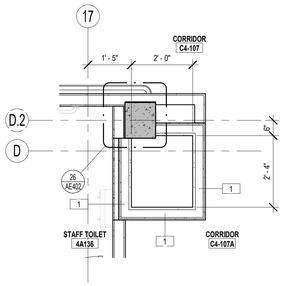

12 AE404 PLAN DETAIL - 4TH FLOOR
1/2" = 1'-0"

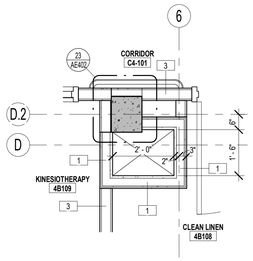

13 AE404 PLAN DETAIL - 4TH FLOOR
1/2" = 1'-0"

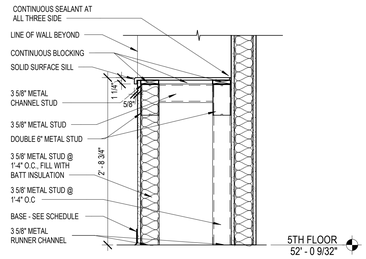

14 AE404 SECTION DETAIL @ CAP - 5TH FLOOR
1" = 1'-0"

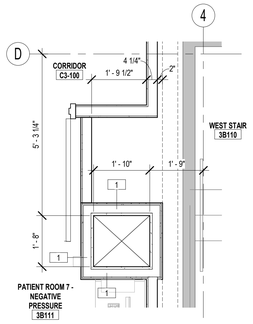

15 AE404 PLAN DETAIL - 3RD FLOOR
1/2" = 1'-0"

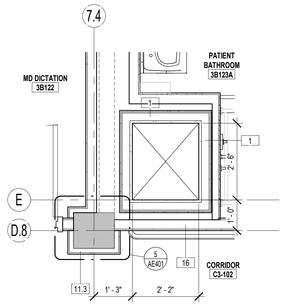

16 AE404 PLAN DETAIL - 3RD FLOOR
1/2" = 1'-0"

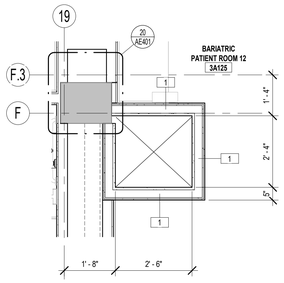

17 AE404 PLAN DETAIL - 3RD FLOOR
1/2" = 1'-0"

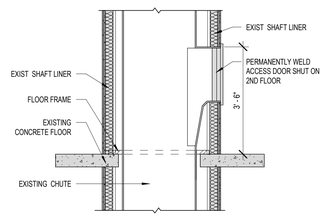

18 AE404 LAUNDRY CHUTE SECTION AT 2ND FLOOR
1/2" = 1'-0"

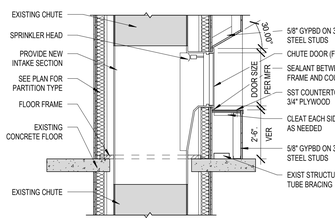

19 AE404 TYP SECTION AT LAUNDRY CHUTE 3RD, 4TH & 5TH FLOORS
1/2" = 1'-0"

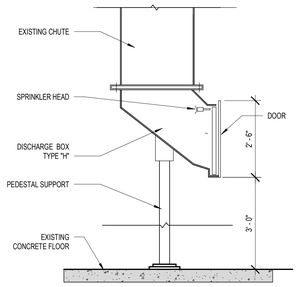

20 AE404 SECTION AT LAUNDRY CHUTE FIRST FLOOR
1/2" = 1'-0"

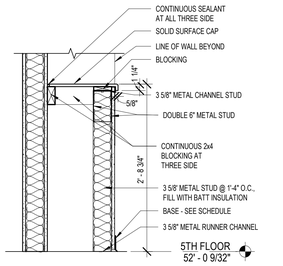

21 AE404 SECTION DETAIL @ CAP - 5TH FLOOR
1/2" = 1'-0"

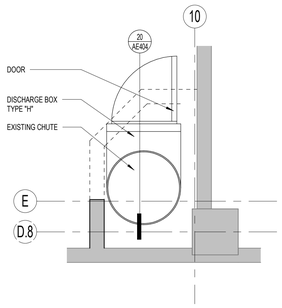

22 AE404 PLAN DETAIL - 1ST FLOOR
1/2" = 1'-0"

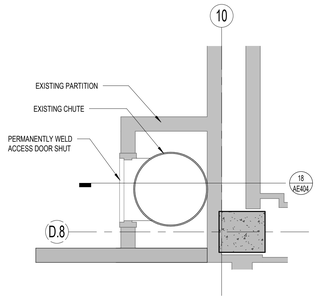

23 AE404 PLAN DETAIL - 2ND FLOOR
1/2" = 1'-0"

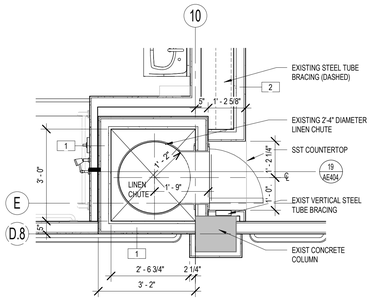

24 AE404 PLAN DETAIL - 3RD FLOOR
1/2" = 1'-0"

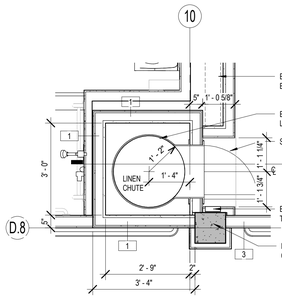

25 AE404 PLAN DETAIL - 4TH FLOOR
1/2" = 1'-0"

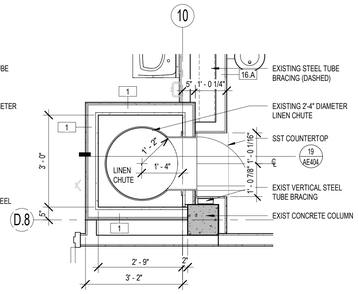

26 AE404 PLAN DETAIL - 5TH FLOOR
1/2" = 1'-0"

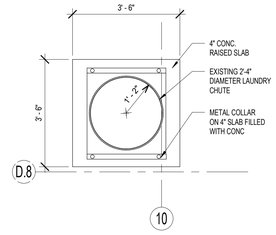

27 AE404 PLAN DETAIL - ATTIC
1/2" = 1'-0"

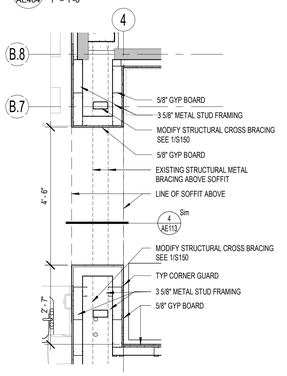

28 AE404 PLAN DETAIL - 5TH FLOOR
1/2" = 1'-0"

BID DOCUMENTS

NO.	REVISIONS	DATE

CONSULTANT

ARCHITECT/ENGINEER OF RECORD

THOMAS OLESAK, ARCHITECT
MS Lic # 5505
1050 HOYT AVE WEST ST PAUL, MN 55117
952-451-0460

STAMP
REGISTERED ARCHITECT Thomas Olesak STATE OF MISSISSIPPI
03.10.2023

Office of Construction and Facilities Management

VA U.S. Department of Veterans Affairs

Drawing Title: PLAN AND SECTION DETAILS

Approved:

Phase: CONSTRUCTION DOCUMENTS

FULLY SPRINKLERED

Project Title: RENOVATE BUILDING 1

Location: BILOXI, MISSISSIPPI

Issue Date: 03/10/2023 | Checked: LA | Drawn: CD, PC

Project Number: 520-317X

Building Number: 1

Drawing Number: AE404

Dwg. 95 of 238

VA FORM 08 - 6231

3/13/2023 10:32:41 AM

C:\Users\pchol\Documents\15090 - VAMC-Biloxi Building 1_R21_ Central model_Yeunyoung.rvt

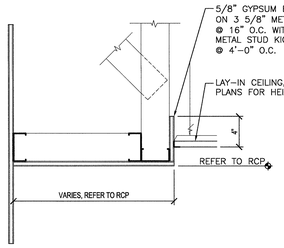

1 TYPICAL SOFFIT DETAIL
1 1/2" = 1'-0"

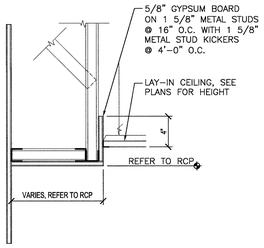

2 TYPICAL SOFFIT DETAIL
1 1/2" = 1'-0"

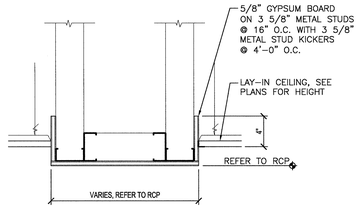

3 TYPICAL SOFFIT DETAIL
1 1/2" = 1'-0"

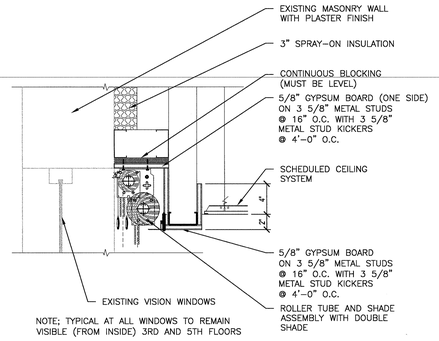

4 WINDOW BULKHEAD DETAIL
1 1/2" = 1'-0"

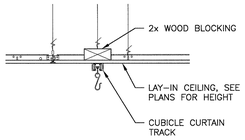

5 CURTAIN TRACK DETAIL
1 1/2" = 1'-0"

GENERAL REFLECTED CEILING PLAN NOTES

A. ALL FINISH CEILING HEIGHTS TO BE INSTALLED AT 8'-0" A.F.F. UNLESS OTHERWISE NOTED.

B. MECHANICAL AND ELECTRICAL DEVICES SHOWN ARE FOR INDICATION OF THEIR RESPECTIVE LOCATION ONLY. NOT ALL SUCH DEVICES ARE SHOWN BY THIS PLAN. MECHANICAL AND ELECTRICAL DEVICES TYPE, SIZE AND OTHER REQUIREMENTS ARE DOCUMENTED BY THE CORRESPONDING M.E.P. PLAN, DETAIL AND/OR SPECIFICATION SECTION.

C. REFER TO SPECIFICATION SECTION 07 21 13 FOR ACOUSTICAL CEILING BATT INSULATION.

D. REFER TO SPECIFICATION SECTION 09 29 00 FOR GYPSUM BOARD CEILING SYSTEM.

E. REFER TO SPECIFICATION SECTION 09 51 00 FOR ACOUSTICAL CEILING SYSTEM.

F. COORDINATE FIRE PROTECTION SYSTEM TO PROVIDE NEW SPRINKLER HEADS AT THE CENTER POINT OF CEILING TILES SHOWN.

G. REFER TO PHASING PLAN AND SPECIFICATION SECTION 01 00 00 GENERAL REQUIREMENTS FOR PHASING REQUIREMENTS OF WORK SHOWN.

H. REFER TO SPECIFICATION SECTION 01 35 26 FOR INFECTION CONTROL REQUIREMENTS FOR WORK SHOWN.

I. ROOM TAGS REMOVED FOR CLARITY. REFER TO SHEETS AE103 & AE105 FOR ROOM NAMES.

REFLECTED CEILING PLAN NOTES (#)

1. NO NEW CEILING IN THIS AREA.
2. FULL CEILING TILE.
3. SINGLE TRACK BARIATRIC PATIENT LIFT SYSTEM. REFER TO EQUIPMENT LEGEND, SHT. AE305 AND SPECIFICATION SECTION 11 73 00.

REFLECTED CEILING PLAN LEGEND

	2' X 4' ACOUSTICAL TILE CEILING		HVAC RETURN
	2' X 2' ACOUSTICAL TILE CEILING		HVAC SUPPLY
	2' X 2' FLUORESCENT LIGHT		EXHAUST
	2' X 4' FLUORESCENT LIGHT	—CT—	CURTAIN TRACK
	RECESSED CAN LIGHT	—SC—	SHOWER CURTAIN
	1' X 4' STRIP LIGHT		GYPSUM BOARD CEILING ON METAL FRAMING
	AREA NOT IN CONTRACT		RADIANT HEAT PANEL

NOTE: ALL SYMBOLS MAY NOT BE USED

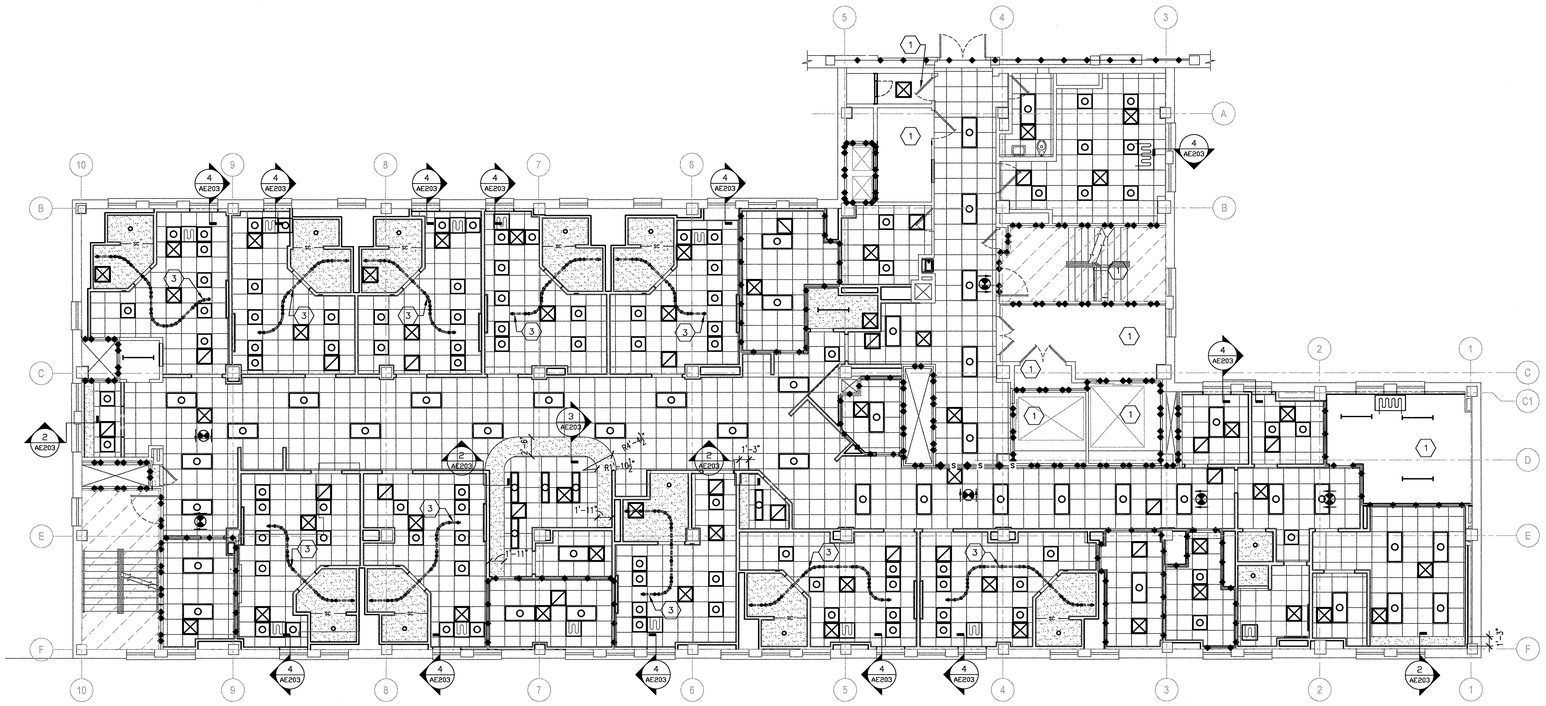

F1 THIRD FLOOR REFLECTED CEILING PLAN
SCALE 1/8" = 1'-0"

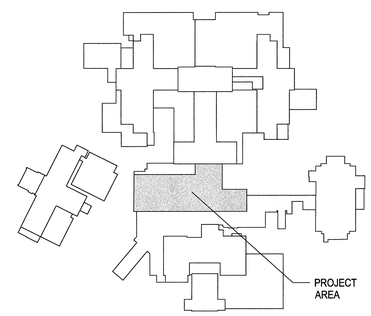

KEY PLAN - THIRD FLOOR
NTS

FULLY SPRINKLED

Revisions:	Date:	CONSULTANT	ARCHITECT/ENGINEER OF RECORD paradigm Architecture | Engineering | Design-Build 200 Envoy Circle, Suite 201, Louisville, KY 40299 www.paradigmusa.com
STAMP Dec 2019 STATE OF MICHIGAN BLAINE CAMIEL VAN GANSBEKE ENGINEER No. 6201056550 LICENSED PROFESSIONAL ENGINEER	Office of Construction and Facilities Management VA U.S. Department of Veterans Affairs	Drawing Title: THIRD FLOOR REFLECTED CEILING PLAN Approved: Project Director	Phase: ISSUED FOR CONSTRUCTION FULLY SPRINKLERED
Project Title: REMODEL ICU -TELEMETRY FOR PATIENT PRIVACY Location: VA MEDICAL CENTER, 3600 30TH ST, DES MOINES, IOWA 50310 Issue Date: 12-06-2019 · Checked: BW · Drawn: TLC	Project Number: 636A6-18-313 Building Number: 1W Drawing Number: AE203		

VA FORM 08 - 6231

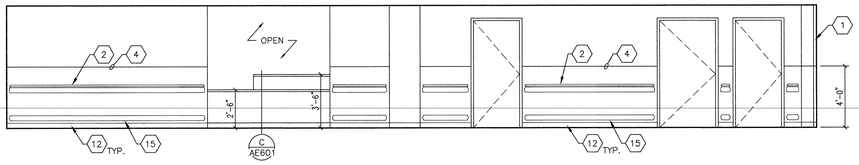

1 COORIDOR 300
1/4" = 1'-0"

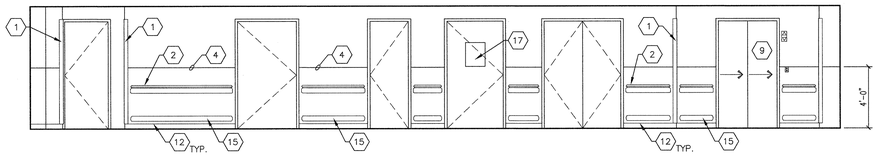

2 COORIDOR 300
1/4" = 1'-0"

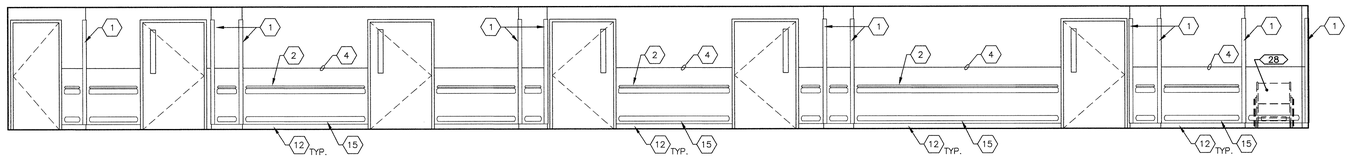

3 COORIDOR 323
1/4" = 1'-0"

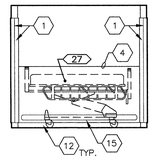

4 STRETCHER ALCOVE 336
1/4" = 1'-0"

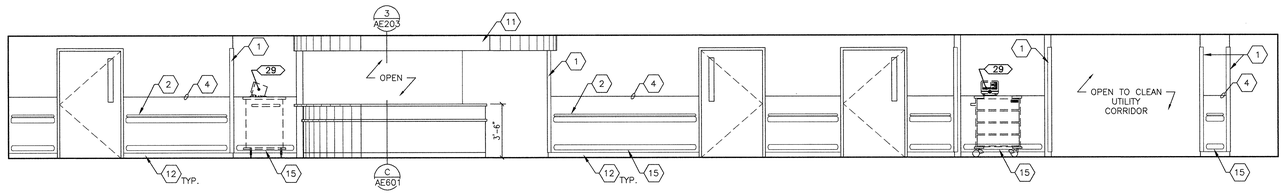

5 COORIDOR 323
1/4" = 1'-0"

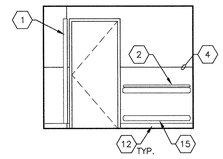

6 CLEAN UTILITY CORRIDOR
1/4" = 1'-0"

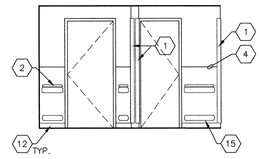

7 CLEAN UTILITY CORRIDOR
1/4" = 1'-0"

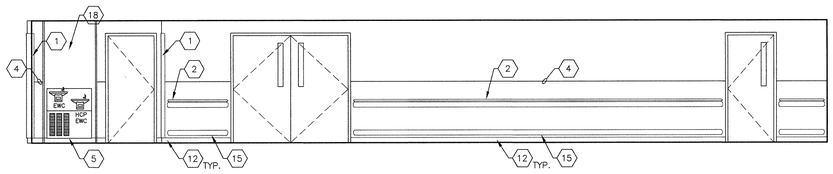

8 COORIDOR 323
1/4" = 1'-0"

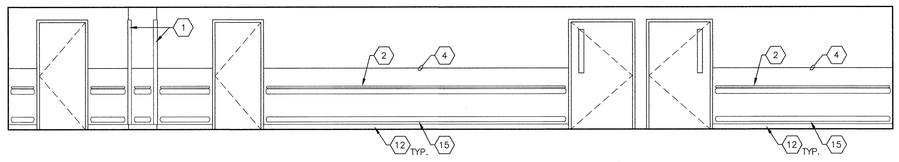

9 COORIDOR 323
1/4" = 1'-0"

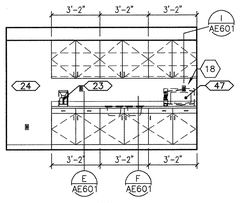

10 BREAKROOM 308
1/4" = 1'-0"

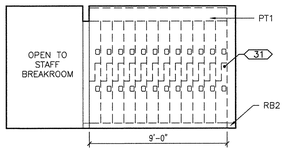

11 STAFF LOCKERS 308A
1/4" = 1'-0"

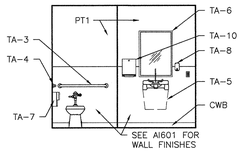

12 STAFF TOILET 309
1/4" = 1'-0"

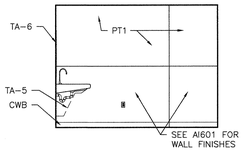

13 STAFF TOILET 309
1/4" = 1'-0"

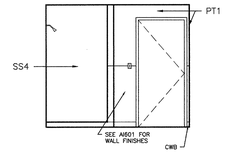

14 STAFF TOILET 309
1/4" = 1'-0"

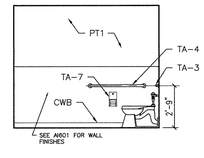

15 STAFF TOILET 309
1/4" = 1'-0"

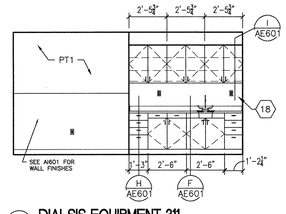

16 DIALSIS EQUIPMENT 311
1/4" = 1'-0"

TOILET ACCESSORIES SCHEDULE

ITEM	NAME
TA-1	18" GRAB BAR
TA-2	26" GRAB BAR (SWING UP) WITH TOILET PAPER HOLDER
TA-3	36" GRAB BAR
TA-4	42" GRAB BAR
TA-5	SINK KNEE GUARD
TA-6	MIRROR
TA-7	TOILET PAPER DISPENSER
TA-8	SOAP DISPENSER
TA-9	COAT HOOK
TA-10	PAPER TOWEL DISPENSER
TA-11	SHELF
TA-12	NURSE CALL
TA-13	SOAP DISH
TA-14	24" GRAB BAR
TA-15	REVERSIBLE FOLDING SHOWER SEAT
TA-16	TWO-WALL GRAB BAR

EQUIPMENT SCHEDULE 1

ITEM	JSN	NAME	PROVIDED BY	INSTALLED BY
1		PATIENT BED W/ OVERBED TABLE	VA	VA
2		IV STAND	VA	VA
3		SLEEPER COUCH/CHAIR	VA	VA
4		TABLE	VA	VA
5		HEADWALL UNIT	GC	GC
6		GLUCOSE ANALYZER	VA	VA
7		LINEN HAMPER	VA	VA
8		WASTE RECEPTACLE	VA	VA
9		BEDSIDE CHARTING	VA	VA
10		STORAGE CART	VA	VA
11		WHITEBOARD, SMALL	VA	VA
12		WHITE BOARD, LARGE	GC	GC
13		GLOVE DISPENSER	VA	VA
14		TELEVISION	VA	VA
15		SHARPS DISPOSAL	VA	VA
16		SHELF UNIT	VA	VA
17		COMPUTER	VA	VA
18		HEADWALL SYSTEM BOOM (CEILING)	GC	GC
19		MEDICATION DISTRIBUTION SYSTEM (OMNI)	VA	VA
20		ICE MAKER	VA	GC
21		CARDIAC MONITOR	VA	VA
22		TELEMETRY ICU CAMERA (CEILING)	VA	VA
23		COFFEE BREWER	VA	VA
24		REFRIGERATOR	VA	VA
25		PRINTER / FAX	VA	VA
26		ADJUSTABLE NURSE CHAIR	VA	VA
27		STRETCHER	VA	VA
28		WHEELCHAIR	VA	VA
29		CRASH CART	VA	VA
30		CHAIR-RECLINER	VA	VA
31		LOCKERS	VA	VA
32		CHANGING CHAIR	VA	VA
33		PERSONNEL PROTECTION EQUIPMENT	VA	VA
34		DIALYSIS BOX	VA	VA
35		OFFICE CHAIR	VA	VA
36		CCTV MONITORS	VA	VA
37		DIALYSIS MACHINE	VA	VA
38		LARGE FLAT SCREEN MONITOR	VA	VA
39		(2) FLAT SCREEN MONITORS, (1 OVER 1)	VA	VA
40		MONITOR BRACKET, TILT/ANGLE	VA	VA
41		LINEN CART	VA	VA
42		X-RAY MACHINE	VA	VA
43		UNDER COUNTER REFRIGERATOR	VA	VA
44		TRANSPORT MONITOR	VA	VA
45		EKG MACHINE	VA	VA
46		SHELVING	VA	VA
47		MICROWAVE	VA	VA
48		HARD PIPED COFFEE MAKER	VA	GC
49		LAPTOP COMPUTER	VA	VA

INTERIOR ELEVATION NOTES 1

1. CORNER GUARD. REFER TO DETAIL 8/AI501 FOR ADDITIONAL INFORMATION.
2. HAND RAIL. REFER TO DETAIL 5/AI501 FOR ADDITIONAL INFORMATION.
3. CEILING MOUNTED PATIENT LIFT.
4. WALL PROTECTION. REFER TO FINISH PLANS FOR ADDITIONAL INFORMATION.
5. HI-LO WATER FOUNTAIN.
6. MOP SINK.
7. FIRE EXTINGUISHER CABINET.
8. OVER BED LIGHT. REFER TO LIGHTING PLANS FOR ADDITIONAL INFORMATION.
9. ELEVATOR DOOR.
10. PRIVACY CURTAIN.
11. GYPSUM BOARD SOFFIT.
12. WALL BASE. REFER TO FINISH PLANS FOR ADDITIONAL INFORMATION.
13. SOLID SURFACE WALL PANELING. REFER TO FINISH PLANS FOR ADDITIONAL INFORMATION.
14. RUBBER CHAIR RAIL. REFER TO FINISH PLANS FOR ADDITIONAL INFORMATION.
15. CRASH RAIL. REFER TO DETAIL 6/AI501 FOR ADDITIONAL INFORMATION.
16. METAL TILE FINISHING EDGE.
17. EXIT SIGNAGE.
18. MOSAIC TILE, REFER TO FINISH PLANS AND LEGEND.

FULLY SPRINKLED

Revisions:	Date:

CONSULTANT

ARCHITECT/ENGINEER OF RECORD

paradigm
Architecture | Engineering | Design-Build
200 Envoy Circle, Suite 201, Louisville, KY 40299
www.paradigmusa.com

STAMP 6 Dec 2019
STATE OF MICHIGAN
BLAINE CAMIEL VAN GANSBEKE
ENGINEER
No. 6201056550
LICENSED PROFESSIONAL ENGINEER

Office of Construction and Facilities Management

VA U.S. Department of Veterans Affairs

Drawing Title: INTERIOR ELEVATIONS

Approved: Project Director

Phase: ISSUED FOR CONSTRUCTION

FULLY SPRINKLERED

Project Title: REMODEL ICU -TELEMETRY FOR PATIENT PRIVACY

Location: VA MEDICAL CENTER, 3600 30TH ST, DES MOINES, IOWA 50310

Issue Date: 12-06-2019 | Checked: BW | Drawn: TLC

Project Number: 636A6-18-313

Building Number: 1W

Drawing Number: AE501

VA FORM 08 - 6231

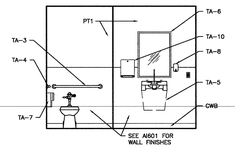

13 STAFF TOILET 509
1/4" = 1'-0"

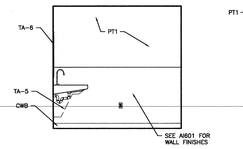

14 STAFF TOILET 509
1/4" = 1'-0"

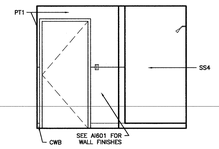

15 STAFF TOILET 509
1/4" = 1'-0"

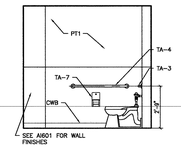

16 STAFF TOILET 309
1/4" = 1'-0"

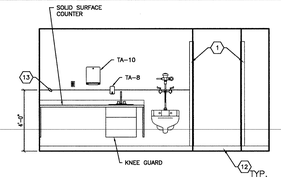

17 SOILED UTILITY 516
1/4" = 1'-0"

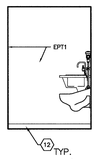

18 SOILED UTILITY 516
1/4" = 1'-0"

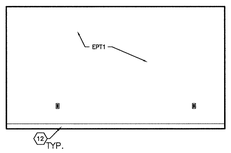

19 SOILED UTILITY 516
1/4" = 1'-0"

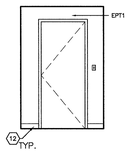

20 SOILED UTILITY 516
1/4" = 1'-0"

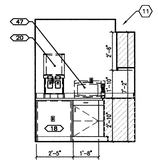

21 NUTRITIONAL ALCOVE 541
1/4" = 1'-0"

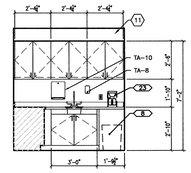

22 NUTRITIONAL ALCOVE 541
1/4" = 1'-0"

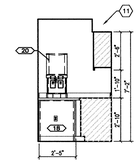

23 NUTRITIONAL ALCOVE 530
1/4" = 1'-0"

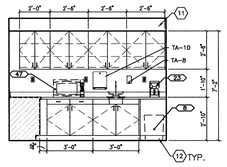

24 NUTRITIONAL ALCOVE 530
1/4" = 1'-0"

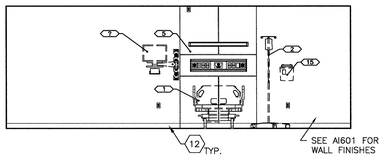

25 ICU #536 - HEADWALL
1/4" = 1'-0"

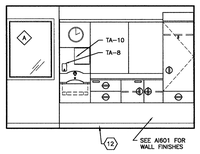

26 ICU #536
1/4" = 1'-0"

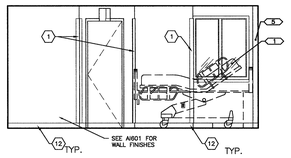

27 ICU #536
1/4" = 1'-0"

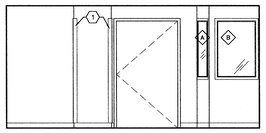

28 ICU #536
1/4" = 1'-0"

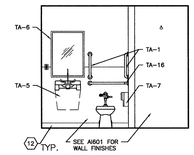

29 ICU #536 BATHROOM
1/4" = 1'-0"

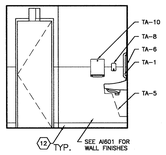

30 ICU #536 BATHROOM
1/4" = 1'-0"

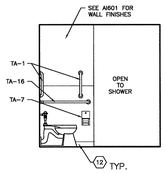

31 ICU #536 BATHROOM
1/4" = 1'-0"

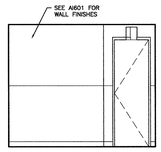

32 ICU #536 BATHROOM
1/4" = 1'-0"

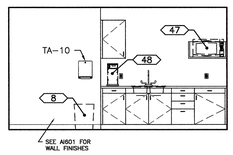

33 VISITOR WAITING ROOM #302
1/4" = 1'-0"

TOILET ACCESSORIES SCHEDULE

ITEM	NAME
TA-1	18" GRAB BAR
TA-2	26" GRAB BAR (SWING UP) WITH TOILET PAPER HOLDER
TA-3	36" GRAB BAR
TA-4	42" GRAB BAR
TA-5	SINK KNEE GUARD
TA-6	MIRROR
TA-7	TOILET PAPER DISPENSER
TA-8	SOAP DISPENSER
TA-9	COAT HOOK
TA-10	PAPER TOWEL DISPENSER
TA-11	SHELF
TA-12	NURSE CALL
TA-13	SOAP DISH
TA-14	24" GRAB BAR
TA-15	REVERSIBLE FOLDING SHOWER SEAT
TA-16	TWO-WALL GRAB BAR

EQUIPMENT SCHEDULE 1

ITEM	JSN	NAME	PROVIDED BY	INSTALLED BY
1		PATIENT BED W/ OVERBED TABLE	VA	VA
2		IV STAND	VA	VA
3		SLEEPER COUCH/CHAIR	VA	VA
4		TABLE	VA	VA
5		HEADWALL UNIT	GC	GC
6		GLUCOSE ANALYZER	VA	VA
7		LINEN HAMPER	VA	VA
8		WASTE RECEPTACLE	VA	VA
9		BEDSIDE CHARTING	VA	VA
10		STORAGE CART	VA	VA
11		WHITEBOARD, SMALL	VA	VA
12		WHITE BOARD, LARGE	GC	GC
13		GLOVE DISPENSER	VA	VA
14		TELEVISION	VA	VA
15		SHARPS DISPOSAL	VA	VA
16		SHELF UNIT	VA	VA
17		COMPUTER	VA	VA
18		HEADWALL SYSTEM BOOM (CEILING)	GC	GC
19		MEDICATION DISTRIBUTION SYSTEM (OMNI)	VA	VA
20		ICE MAKER	VA	GC
21		CARDIAC MONITOR	VA	VA
22		TELEMETRY ICU CAMERA (CEILING)	VA	VA
23		COFFEE BREWER	VA	VA
24		REFRIGERATOR	VA	VA
25		PRINTER / FAX	VA	VA
26		ADJUSTABLE NURSE CHAIR	VA	VA
27		STRETCHER	VA	VA
28		WHEELCHAIR	VA	VA
29		CRASH CART	VA	VA
30		CHAIR-RECLINER	VA	VA
31		LOCKERS	VA	VA
32		CHANGING CHAIR	VA	VA
33		PERSONNEL PROTECTION EQUIPMENT	VA	VA
34		DIALYSIS BOX	VA	VA
35		OFFICE CHAIR	VA	VA
36		CCTV MONITORS	VA	VA
37		DIALYSIS MACHINE	VA	VA
38		LARGE FLAT SCREEN MONITOR	VA	VA
39		(2) FLAT SCREEN MONITORS, (1 OVER 1)	VA	VA
40		MONITOR BRACKET, TILT/ANGLE	VA	VA
41		LINEN CART	VA	VA
42		X-RAY MACHINE	VA	VA
43		UNDER COUNTER REFRIGERATOR	VA	VA
44		TRANSPORT MONITOR	VA	VA
45		EKG MACHINE	VA	VA
46		SHELVING	VA	VA
47		MICROWAVE	VA	VA
48		HARD PIPED COFFEE MAKER	VA	GC
49		LAPTOP COMPUTER	VA	VA

INTERIOR ELEVATION NOTES 1

1. CORNER GUARD. REFER TO DETAIL 8/AI501 FOR ADDITIONAL INFORMATION.
2. HAND RAIL. REFER TO DETAIL 5/AI501 FOR ADDITIONAL INFORMATION.
3. CEILING MOUNTED PATIENT LIFT.
4. WALL PROTECTION. REFER TO FINISH PLANS FOR ADDITIONAL INFORMATION.
5. HI-LO WATER FOUNTAIN.
6. MOP SINK.
7. FIRE EXTINGUISHER CABINET.
8. OVER BED LIGHT. REFER TO LIGHTING PLANS FOR ADDITIONAL INFORMATION.
9. ELEVATOR DOOR.
10. PRIVACY CURTAIN.
11. GYPSUM BOARD SOFFIT.
12. WALL BASE. REFER TO FINISH PLANS FOR ADDITIONAL INFORMATION.
13. SOLID SURFACE WALL PANELING. REFER TO FINISH PLANS FOR ADDITIONAL INFORMATION.
14. RUBBER CHAIR RAIL. REFER TO FINISH PLANS FOR ADDITIONAL INFORMATION.
15. CRASH RAIL. REFER TO DETAIL 6/AI501 FOR ADDITIONAL INFORMATION.
16. METAL TILE FINISHING EDGE.
17. EXIT SIGNAGE.
18. MOSAIC TILE, REFER TO FINISH PLANS AND LEGEND.

FULLY SPRINKLED

Revisions: | Date:

CONSULTANT

ARCHITECT/ENGINEER OF RECORD

paradigm
Architecture | Engineering | Design-Build
200 Envoy Circle, Suite 201, Louisville, KY 40299
www.paradigmusa.com

STAMP
December 2019
STATE OF MICHIGAN
BLAINE CAMIEL VAN GANSBEKE
ENGINEER No. 6201056550
LICENSED PROFESSIONAL ENGINEER

Office of Construction and Facilities Management
VA U.S. Department of Veterans Affairs

Drawing Title: INTERIOR ELEVATIONS
Approved: Project Director
Phase: ISSUED FOR CONSTRUCTION
FULLY SPRINKLERED
Project Title: REMODEL ICU -TELEMETRY FOR PATIENT PRIVACY
Location: VA MEDICAL CENTER, 3600 30TH ST, DES MOINES, IOWA 50310
Issue Date: 12-06-2019
Checked: BW
Drawn: TLC
Project Number: 636A6-18-313
Building Number: 1W
Drawing Number: AE504

VA FORM 08-6231

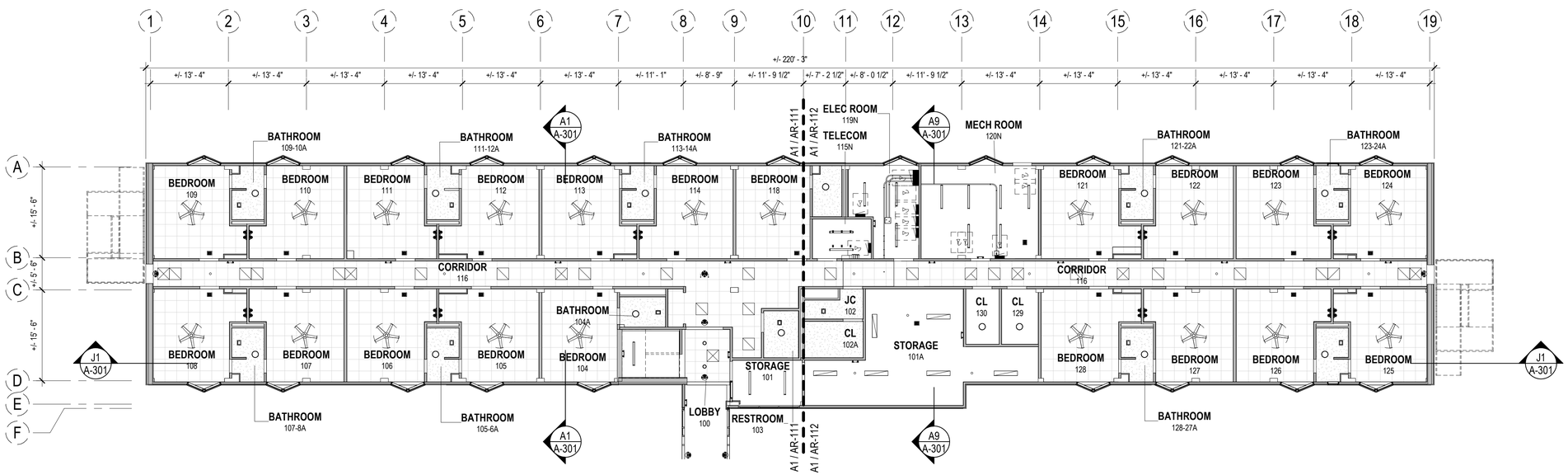

COMPREHENSIVE - REFLECTED CEILING PLAN - 1ST FLOOR

A1

3/32" = 1'-0"

NOTES - RCP

1. ALL ELEVATIONS ARE ABOVE FINISHED FLOOR.
2. REFER TO ELECTRICAL DRAWINGS FOR POWER AND LIGHTING INFORMATION
3. REFER TO MECHANICAL DRAWINGS FOR VENTILATION AND HEATING VENTILATION AND AIR CONDITIONING INFORMATION
4. ALL CEILING GRIDS TO BE CENTERED IN ROOMS - TYPICAL UNLESS NOTED OR DIMENSIONED OTHERWISE
5. LIGHT FIXTURES IN PLASTER CEILINGS SHALL BE CENTERED IN ROOMS - TYPICAL UNLESS NOTED OTHERWISE
6. ALL EXPOSED DUCTWORK, PIPES, CONDUIT AND STRUCTURE SHALL BE CLEAN AND FREE OF ANY MANUFACTURER OR CONSTRUCTION DEFECTS

RCP LEGEND

- 2'x2' ACOUSTICAL CEILING PANEL
- 2'x4 ACOUSTICAL CEILING PANEL
- PAINTED GYPSUM WALLBOARD CEILING
- PAINTED EXPOSED STRUCTURE
- TELEVISION SEE E-SERIES
- CEILING FAN
- MECHANICAL DIFFUSER SEE M-SERIES
- MECHANICAL GRILLE SEE M-SERIES
- MECHANICAL FIXTURE SEE M-SERIES
- LIGHTING FIXTURES SEE E-SERIES
- ILLUMINATED EXIT SIGN SEE E-SERIES
- SECURITY CAMERA SEE E-SERIES

KEYPLAN

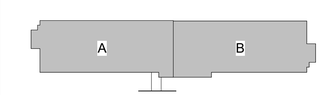

GRAPHIC SCALE

0 8' - 0" 16' - 0" 32' - 0"

SCALE: 3/32" = 1' - 0"

NORTH ARROW

PLAN NORTH

U.S. AIR FORCE

MARK	DESCRIPTION	DATE

STATE OF NEW JERSEY
CHANTAL FRANCIS
21AR02172400
REGISTERED ARCHITECT
3.22.2023

DESIGNED BY: C. COPPOLA	ISSUE DATE: 22 MARCH 2024
DRAWN BY: C. COPPOLA	SOLICITATION NO.: PTFL22-1019
CHECKED BY: R. FRANCIS	CONTRACT NO.: FA8903-21-D0004
SUBMITTED BY: BSC-JV	
SIZE: ANSI D	

US AIR FORCE CIVIL ENGINEER CENTER
MCGUIRE AFB
LAKEHURST, NEW JERSEY

BAKER - STANLEY - CARDNO JOINT VENTURE

Cardno — Full Service Design & Consulting

MCGUIRE AFB, NEW JERSEY
RENOVATION OF DORMITORY BUILDING 2619

REFLECTED CEILING PLAN - 1ST FLOOR - COMPREHENSIVE

SHEET ID

AR-110

100% FINAL DESIGN SUBMITTAL

Plot Date: 3/23/2024 12:10:33 PM

File Path: Autodesk Docs://19017S_B605_Dorm Reno - B2619/B2619TFL22101918-B2619-A.rvt

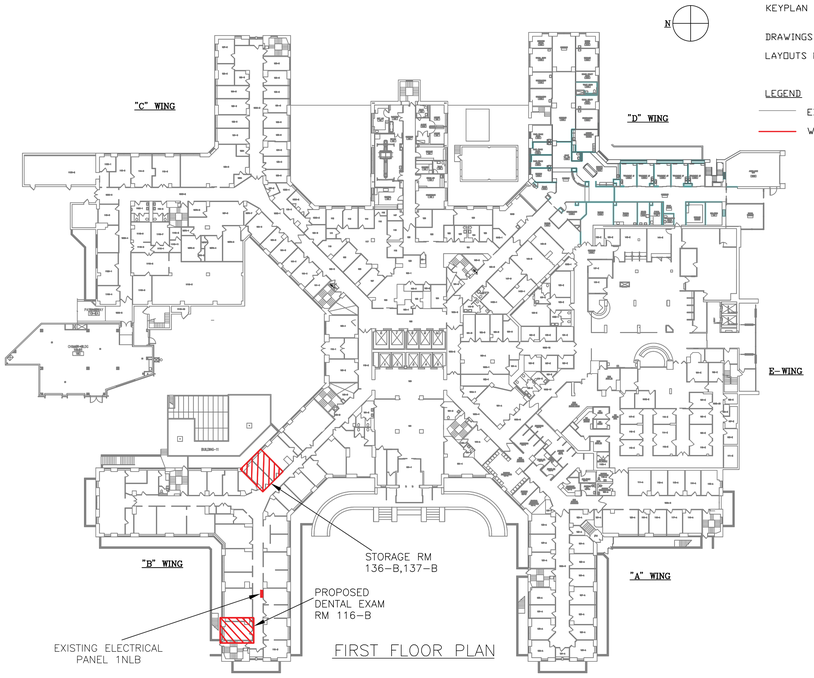

FIRST FLOOR PLAN

KEYPLAN

DRAWINGS IS DIAGRAMMATIC IN NATURE. ALL DIMENSIONS AND LAYOUTS MUST BE VERIFIED IN FIELD UNLESS OTHERWISE NOTED.

LEGEND

EXISTING

WORK AREA

KEY NOTES:

1. CONTRACTOR IS RESPONSIBLE TO PROTECT THE PLUMBING CONNECTIONS DURING THE DEMOLITION, REFER TO DETAIL P/M 500 ON SHEET P/M-102 FOR MORE INFO.
2. REMOVE AND DISPOSE THE GAS OUTLETS COVER PLATES, CONTRACTOR IS RESPONSIBLE TO PROTECT THE GAS LINES DURING THE DEMOLITION, REFER TO DETAIL P/M 100 ON SHEET P/M-102 FOR MORE INFO.
3. CONTRACTOR IS RESPONSIBLE TO PROTECT THE NATURAL GAS LINE CONNECTION DURING THE DEMOLITION, REFER TO DETAIL P/M 100 ON SHEET P/M-102 FOR MORE INFO.
4. CONTRACTOR IS RESPONSIBLE TO PROTECT THE PLUMBING, VAC AND MEDICAL AIR CONNECTION DURING THE DEMOLITION AND FLOOR PENETRATIONS.
5. REMOVE AND DISPOSE THE RADIATOR HEATING COVER AND ALL ASSOCIATED PARTS, CONTRACTOR IS RESPONSIBLE TO PROTECT THE RADIATOR DURING DEMOLITION, REFER TO DETAIL P/M 300 ON SHEET P/M-102 FOR ADDITIONAL INFO.
6. REMOVE AND DISPOSE THE WIRE MOLD RACEWAY, CONTRACTOR IS RESPONSIBLE TO PROTECT THE THERMOSTAT AND WIRING DURING THE DEMOLITION.
7. THERMOSTAT TO REMAIN, CONTRACTOR IS RESPONSIBLE TO PROTECT THE THERMOSTAT AND WIRING DURING THE DEMOLITION.

SPECIAL NOTE:

ANY PLUMBING/MECHANICAL SHUTDOWN REQUIRED TO COMPLETE WORK SHALL BE COORDINATED WITH THE VA A MINIMUM OF 30 DAYS IN ADVANCE OF THE SHUTDOWN AND SHALL BE PERFORMED AFTER NORMAL WORKS HOURS " 7:00AM-5:00PM".

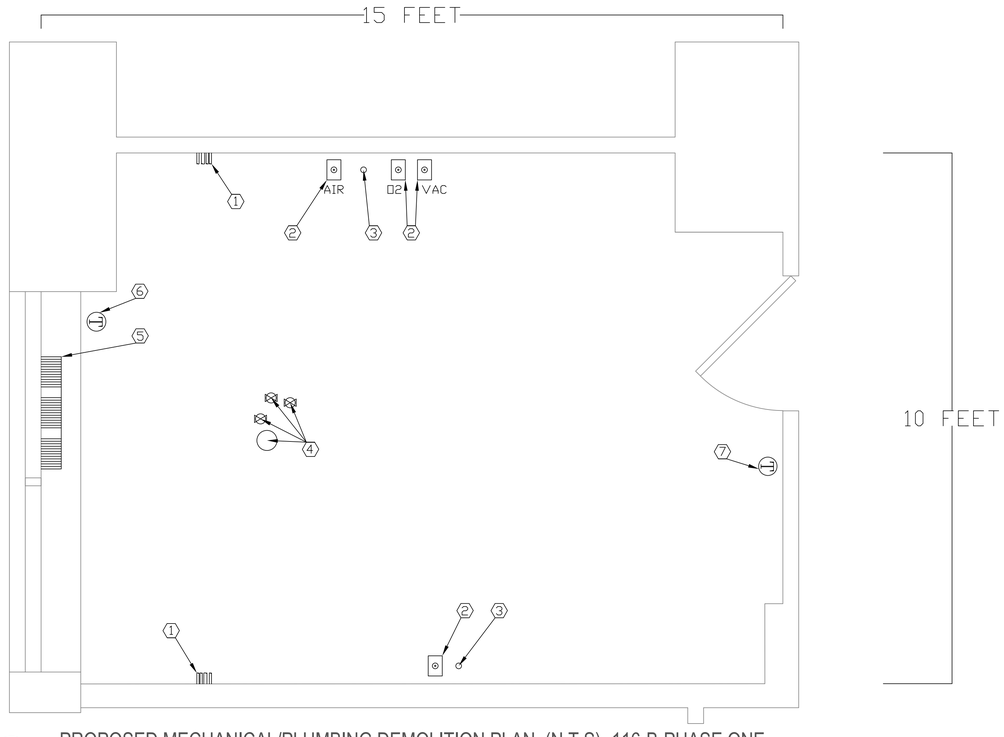

D 100 PROPOSED MECHANICAL/PLUMBING DEMOLITION PLAN (N.T.S)- 116-B-PHASE ONE

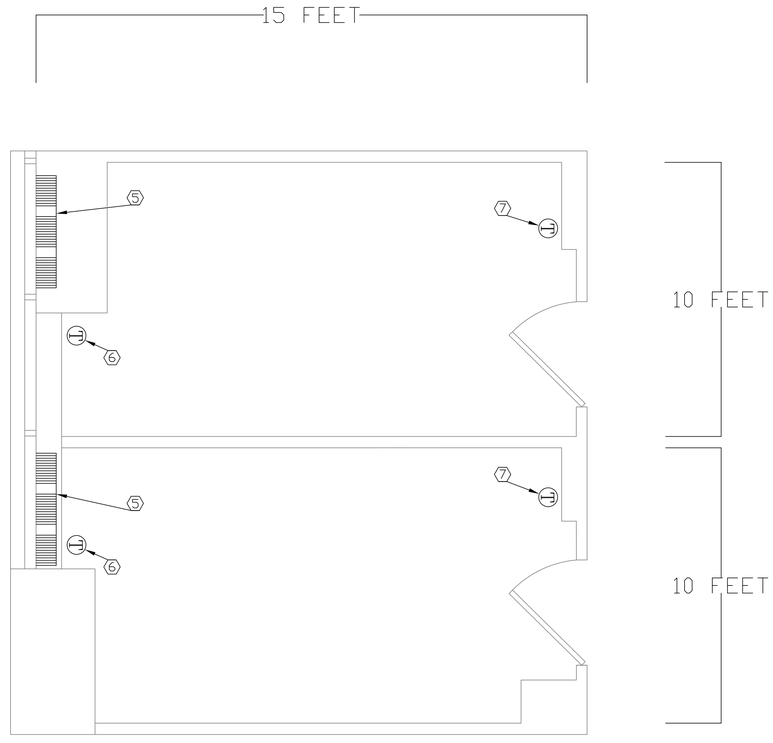

D 200 PROPOSED MECHANICAL/PLUMBING DEMOLITION PLAN (N.T.S)- 136-B, 137-B-PHASE TWO

Revisions:	Date:

CONSULTANT

ARCHITECT/ENGINEER OF RECORD

WNYHCS ENGINEERING
BUFFALO VETERANS ADMINISTRATION MEDICAL CENTER
3495 BAILEY AVENUE
BUFFALO, NEW YORK 14215
716-834-9200

STAMP

Office of Construction and Facilities Management

VA U.S. Department of Veterans Affairs

Drawing Title	Phase	Project Title	Project Number
PROPOSED MECHANICAL/PLUMBING DEMOLITION PLAN	PHASE ONE AND TWO	DENTAL EXAM ROOM	528-22-127
			Building Number: 1
Approved: Project Director		Location: BUFFALO VAMC	Drawing Number: PD/MD 100
		Issue Date: 03/24/2023 · Checked: RJC · Drawn: MTA	