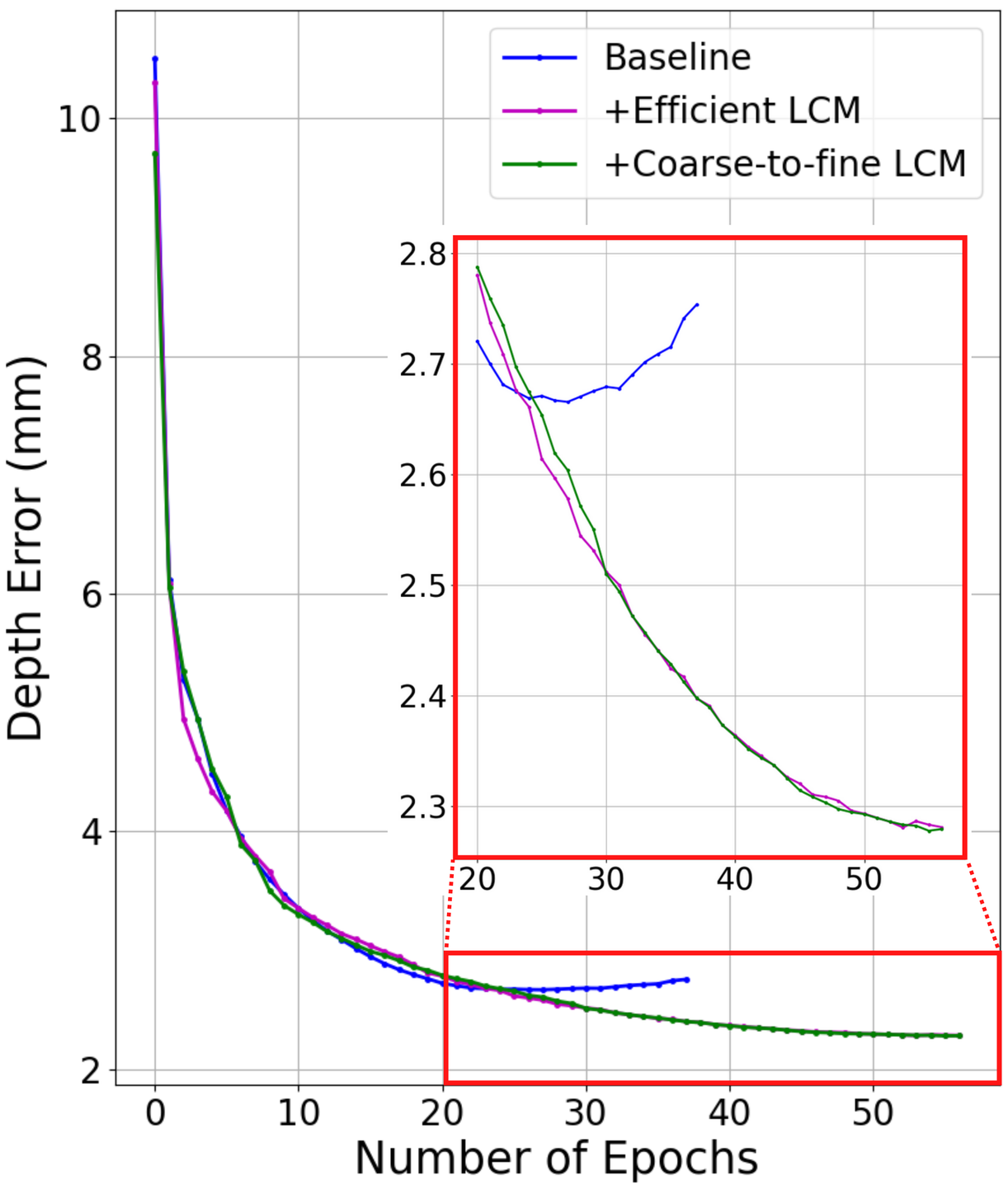
Baseline
+Efficient LCM
+Coarse-to-fine LCM
Depth Error (mm)
Number of Epochs
10
8
6
4
2
0
10
20
30
40
50
2.8
2.7
2.6
2.5
2.4
2.3
20
30
40
50

(a)

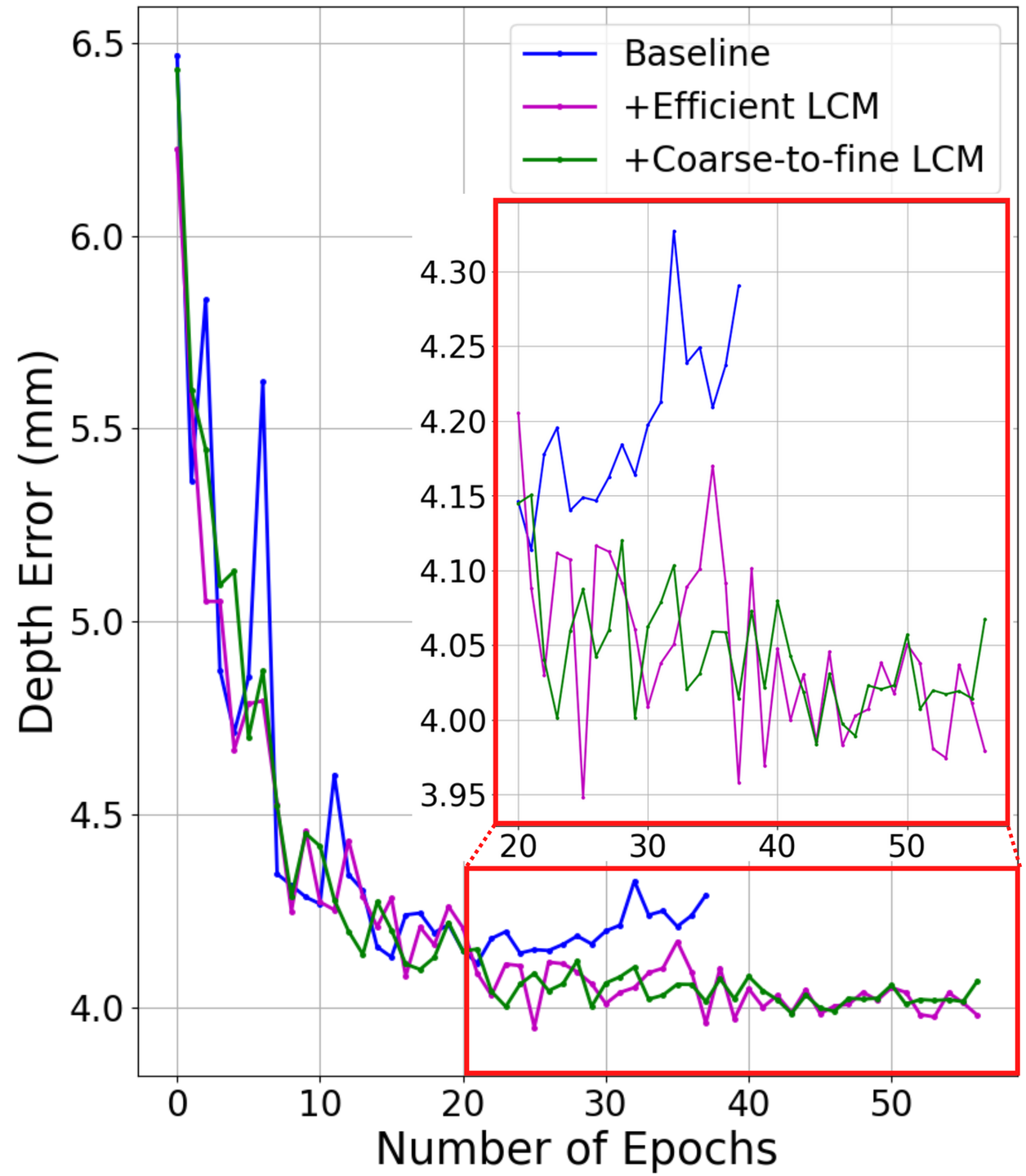
Baseline
+Efficient LCM
+Coarse-to-fine LCM
Depth Error (mm)
Number of Epochs
6.5
6.0
5.5
5.0
4.5
4.0
0
10
20
30
40
50
4.30
4.25
4.20
4.15
4.10
4.05
4.00
3.95
20
30
40
50

(b)