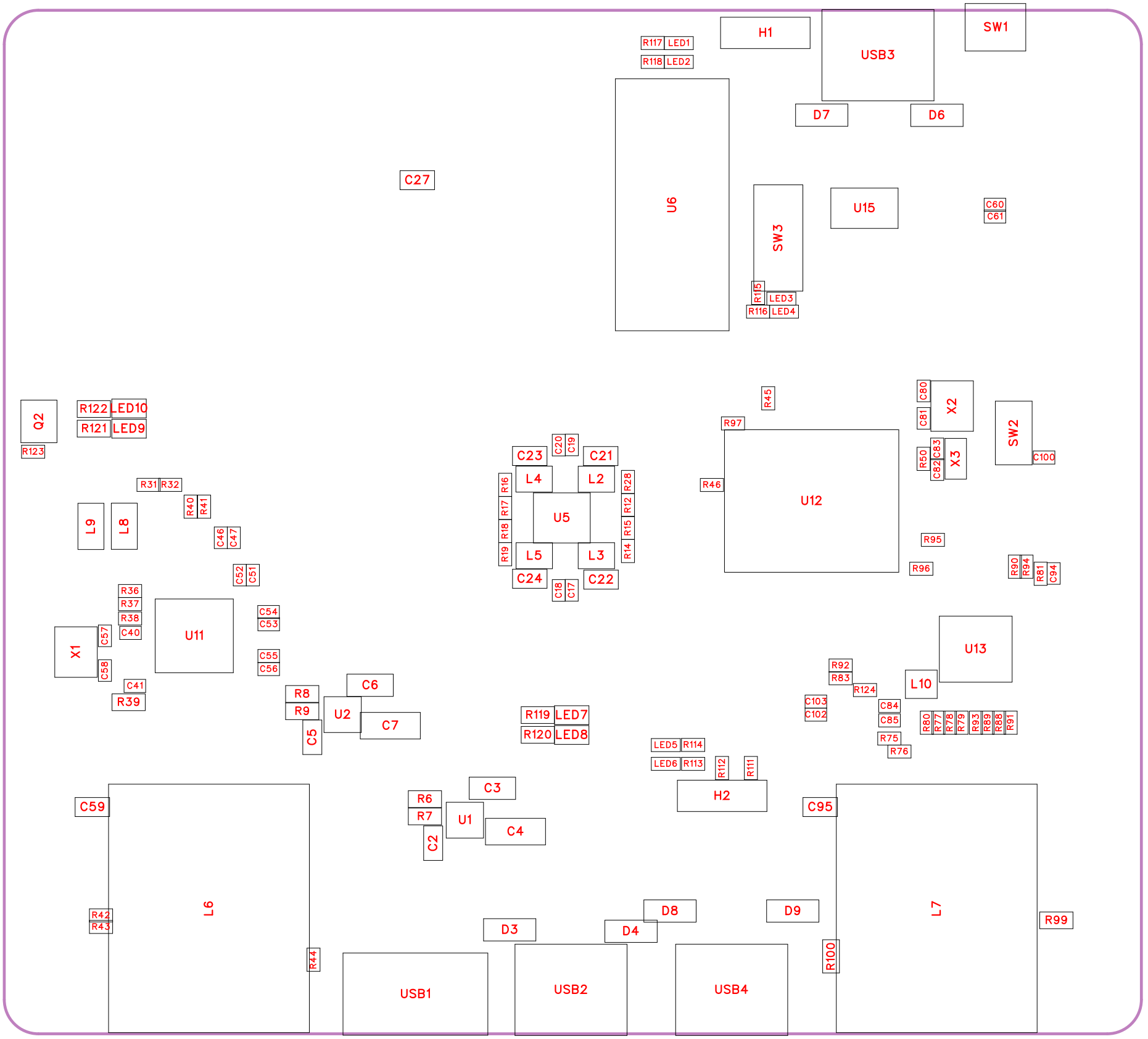
H1
USB3
SW1
R117
LED1
R118
LED2
D7
D6
U6
C27
U15
C60
C61
SW3
R115
LED3
R116
LED4
Q2
R122
LED10
R121
LED9
R123
R45
C80
X2
C81
R97
SW2
R50
C83
X3
C82
C100
C23
C20
C19
C21
L4
L2
R16
R28
R46
U12
R17
U5
R12
R18
R15
R19
L5
L3
R14
R95
R96
R90
R94
R81
C94
C24
C18
C17
C22
R31
R32
R40
R41
L9
L8
C46
C47
C52
C51
R36
R37
R38
C40
U11
C54
C53
X1
C57
C58
C55
C56
C41
R39
R8
R9
C6
U2
C5
C7
R119
LED7
R120
LED8
U13
R92
R83
L10
R124
C103
C102
C84
C85
R80
R77
R78
R79
R93
R89
R88
R91
R75
R76
LED5
R114
LED6
R113
R112
R111
H2
C59
C3
R6
R7
U1
C2
C4
C95
L6
R42
R43
R44
D8
D9
D3
D4
R100
R99
L7
USB1
USB2
USB4

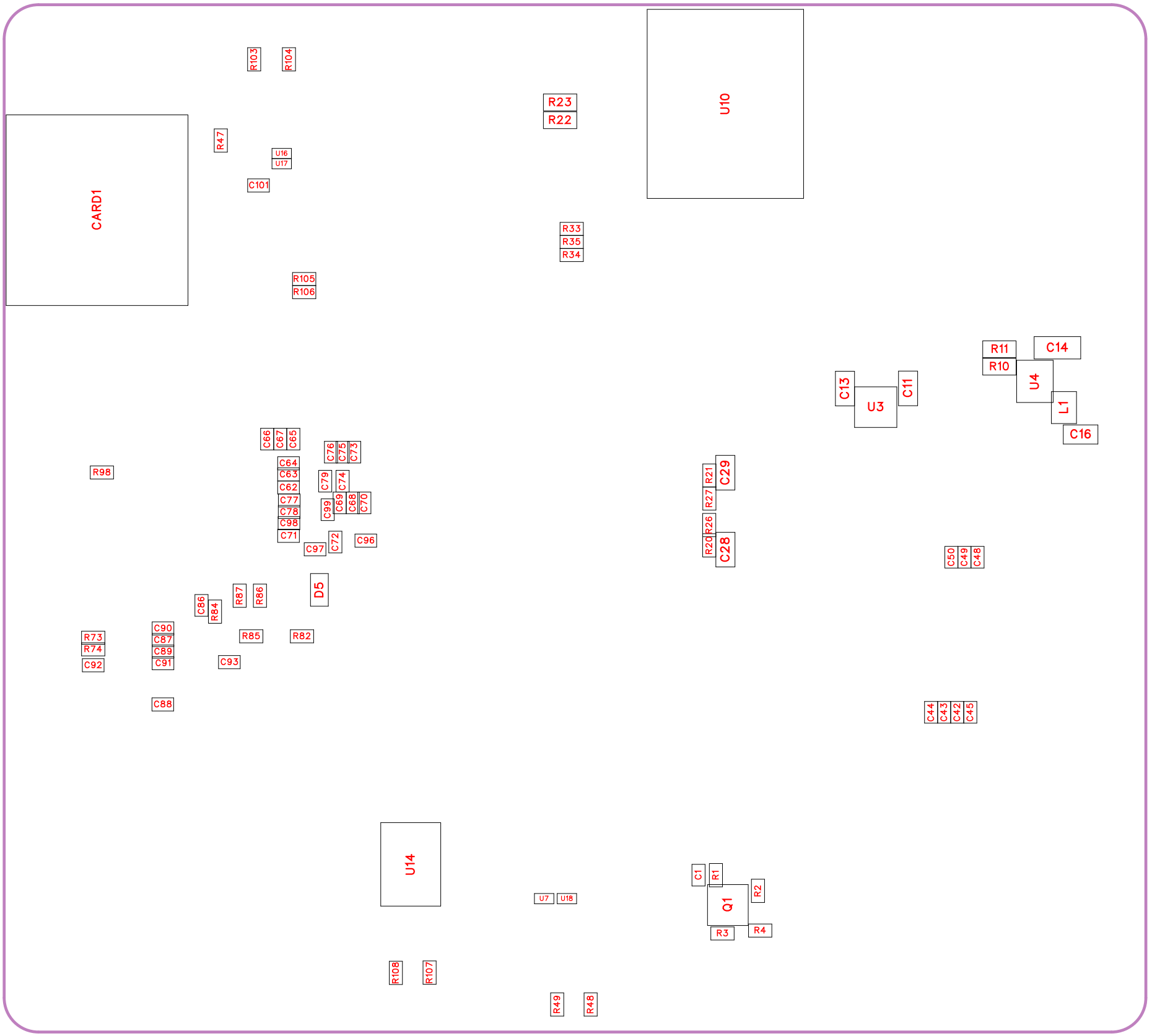
R103
R104
R23
R22
U10
CARD1
R47
U16
U17
C101
R33
R35
R34
R105
R106
R11
R10
C14
U4
L1
C16
C13
U3
C11
C66
C67
C65
C76
C75
C73
R98
C64
C63
C62
C77
C78
C98
C71
C79
C74
C99
C69
C68
C70
C97
C72
C96
R21
C29
R27
R26
R20
C28
C50
C49
C48
D5
C86
R84
R87
R86
C90
C87
C89
C91
R73
R74
C92
R85
R82
C93
C88
C44
C43
C42
C45
U14
U7
U18
C1
R1
Q1
R2
R3
R4
R108
R107
R49
R48

No.	Quantity	Comment	Designator	Footprint	Value	Manufacturer Part	Manufacturer	Supplier Part	Supplier
1	3	1uF	C1,C50,C52	C0402	1uF	CL05A105KA5NQNC	SAMSUNG(三星)	C52923	LCSC
2	2	3.3nF	C2,C5	C0603	3.3nF	CL10B332KB8NNNC	SAMSUNG(三星)	C1613	LCSC
3	2	22uF	C3,C6	C0805	22uF	CL21A226MAQNNNE	SAMSUNG(三星)	C45783	LCSC
4	2	10uF	C4,C7	C1206	10uF	CL31A106KBHNNNE	SAMSUNG(三星)	C13585	LCSC
5	2	1uF	C11,C13	C0603	1uF	CL10A105KB8NNNC	SAMSUNG(三星)	C15849	LCSC
6	1	4.7uF	C14	C0805	4.7uF	CGA0805X7R475K350MT	HRE(芯声)	C6119943	LCSC
7	1	10uF	C16	C0603	10uF	CL10A106KP8NNNC	SAMSUNG(三星)	C19702	LCSC
8	12	10uF	C17,C18,C19,C20,C40,C51,C56,C60,C62,C65,C68,C101	C0402	10uF	CL05A106MQ5NUNC	SAMSUNG(三星)	C15525	LCSC
9	4	22uF	C21,C22,C23,C24	C0603	22uF	CL10A226MQ8NRNC	SAMSUNG(三星)	C59461	LCSC
10	3	100nF	C27,C59,C95	C0603	100nF	CC0603KRX7R9BB104	YAGEO(国巨)	C14663	LCSC
11	2	33nF	C28,C29	C0603	33nF	CL10B333KB8NNNC	SAMSUNG(三星)	C21117	LCSC
12	15	2.2uF	C41,C42,C43,C44,C48,C53,C54,C63,C64,C66,C67,C96,C97,C98,C99	C0402	2.2uF	CL05A225MQ5NSNC	SAMSUNG(三星)	C12530	LCSC
13	27	100nF	C45,C46,C47,C49,C55,C61,C71,C72,C73,C74,C75,C76,C77,C78,C79,C85,C86,C87,C88,C89,C90,C91,C92,C93,C94,C100,C103	C0402	100nF	CL05B104KO5NNNC	SAMSUNG(三星)	C1525	LCSC
14	2	15pF	C57,C58	C0402	15pF	GJM1555C1H150FB01D	muRata(村田)	C441742	LCSC
15	4	4.7uF	C69,C70,C84,C102	C0402	4.7uF	CL05A475MP5NRNC	SAMSUNG(三星)	C23733	LCSC
16	4	12pF	C80,C81,C82,C83	C0402	12pF	0402CG120J500NT	FH(风华)	C1547	LCSC
17	1	TF PUSH	CARD1	TF-SMD_TF-PUSH		TF PUSH	SHOU HAN(首韩)	C393941	LCSC
18	6	B5819W SL	D3,D4,D6,D7,D8,D9	SOD-123_L2.7-W1.6-LS3.7-RD-1		B5819W SL	CJ(江苏长电/长晶)	C8598	LCSC
19	1	1N4148WS	D5	SOD-323_L1.7-W1.3-LS2.5-FD		1N4148WS	R+O(宏嘉诚)	C7420319	LCSC

20	2	PZ254V-11-03P	H1,H2	HDR-TH_3P-P2.54-V-M_PZ254V-11-03P		PZ254V-11-03P	XFCN(兴飞)	C2937625	LCSC
21	1	2.2uH	L1	IND-SMD_L2.5-W2.0_MHCHL2520	2.2uH	FTC252012S2R2MBCA	cjiang(长江微电)	C5832372	LCSC
22	4	1.5uH	L2,L3,L4,L5	IND-SMD_L2.5-W2.0_YXMBL252010P	1.5uH	FWP252010P-1R5ML	cjiang(长江微电)	C5179452	LCSC
23	2	HR911130C	L6,L7	RJ45-TH_HR911130C		HR911130C	HANRUN(汉仁)	C50933	LCSC
24	2	GZ2012D101TF	L8,L9	L0805		GZ2012D101TF	Sunlord(顺络)	C1015	LCSC
25	1	2.2uH	L10	IND-SMD_L2.0-W1.6-B	2.2uH	FTC201610S2R2MBCA	cjiang(长江微电)	C5832344	LCSC
26	6	SZYY0402B	LED1,LED2,LED3,LED4,LED5,LED6	LED0402-RD_BLUE		SZYY0402B	yongyu(永裕光电)	C434447	LCSC
27	4	KT-0603R	LED7,LED8,LED9,LED10	LED0603-RD		KT-0603R	KENTO	C2286	LCSC
28	1	CH221K	Q1	SOT-23-6_L2.9-W1.6-P0.95-LS2.8-BL-2		CH221K	WCH(南京沁恒)	C5125736	LCSC
29	1	2N3904S-RTK/PS	Q2	SOT-23-3_L2.9-W1.3-P1.90-LS2.4-TR		2N3904S-RTK/PS	KEC	C18536	LCSC
30	3	1kΩ	R1,R37,R47	R0402	1kΩ	0402WGF1001TCE	UNI-ROYAL(厚声)	C11702	LCSC
31	2	47kΩ	R2,R98	R0402	47kΩ	0402WGF4702TCE	UNI-ROYAL(厚声)	C25792	LCSC
32	8	5.1kΩ	R3,R4,R48,R49,R103,R104,R107,R108	R0402	5.1kΩ	0402WGF5101TCE	UNI-ROYAL(厚声)	C25905	LCSC
33	1	56kΩ	R6	R0603	56kΩ	0603WAF5602T5E	UNI-ROYAL(厚声)	C23206	LCSC
34	1	10.5kΩ	R7	R0603	10.5kΩ	0603WAF1052T5E	UNI-ROYAL(厚声)	C22855	LCSC
35	1	40kΩ	R8	R0603	40kΩ	RT0603BRD0740KL	YAGEO(国巨)	C861392	LCSC
36	1	11kΩ	R9	R0603	11kΩ	RC0603FR-0711KL	YAGEO(国巨)	C137801	LCSC
37	1	100kΩ	R10	R0603	100kΩ	0603WAF1003T5E	UNI-ROYAL(厚声)	C25803	LCSC
38	1	49.9kΩ	R11	R0603	49.9kΩ	0603WAF4992T5E	UNI-ROYAL(厚声)	C23184	LCSC
39	6	10kΩ	R12,R14,R16,R18,R31,R32	R0402	10kΩ	0402WGF1002TCE	UNI-ROYAL(厚声)	C25744	LCSC
40	1	20kΩ	R15	R0402	20kΩ	0402WGF2002TCE	UNI-ROYAL(厚声)	C25765	LCSC
41	1	12kΩ	R17	R0402	12kΩ	0402WGF1202TCE	UNI-ROYAL(厚声)	C25752	LCSC

42	3	15kΩ	R19,R36,R38	R0402	15kΩ	0402WGF1502TCE	UNI-ROYAL(厚声)	C25756	LCSC
43	7	100kΩ	R20,R21,R26,R27,R33,R34,R35	R0402	100kΩ	0402WGF1003TCE	UNI-ROYAL(厚声)	C25741	LCSC
44	2	10kΩ	R22,R23	R0603	10kΩ	0603WAF1002T5E	UNI-ROYAL(厚声)	C25804	LCSC
45	1	45.3kΩ	R28	R0402	45.3kΩ	0402WGF4532TCE	UNI-ROYAL(厚声)	C26980	LCSC
46	1	2.5kΩ	R39	R0603	2.5kΩ	AR03BTCX2501	Viking(光颉)	C2984338	LCSC
47	11	0Ω	R40,R41,R42,R73,R74,R75,R76,R88,R89,R97,R124	R0402	0Ω	0402WGF0000TCE	UNI-ROYAL(厚声)	C17168	LCSC
48	1	330Ω	R43	R0402	330Ω	0402WGF3300TCE	UNI-ROYAL(厚声)	C25104	LCSC
49	1	2kΩ	R44	R0402	2kΩ	0402WGF2001TCE	UNI-ROYAL(厚声)	C4109	LCSC
50	6	33Ω	R45,R92,R93,R94,R95,R96	R0402	33Ω	0402WGF330JTCE	UNI-ROYAL(厚声)	C25105	LCSC
51	1	240Ω	R46	R0402	240Ω	0402WGF2400TCE	UNI-ROYAL(厚声)	C25094	LCSC
52	1	1MΩ	R50	R0402	1MΩ	0402WGF1004TCE	UNI-ROYAL(厚声)	C26083	LCSC
53	11	4.7kΩ	R77,R78,R79,R80,R81,R82,R83,R84,R85,R86,R87	R0402	4.7kΩ	0402WGF4701TCE	UNI-ROYAL(厚声)	C25900	LCSC
54	1	1.5kΩ	R90	R0402	1.5kΩ	0402WGF1501TCE	UNI-ROYAL(厚声)	C25867	LCSC
55	1	2.49kΩ	R91	R0402	2.49kΩ	0402WGF2491TCE	UNI-ROYAL(厚声)	C25884	LCSC
56	2	510Ω	R99,R100	R0603	510Ω	0603WAF5100T5E	UNI-ROYAL(厚声)	C23193	LCSC
57	2	22Ω	R105,R106	R0402	22Ω	0402WGF220JTCE	UNI-ROYAL(厚声)	C25092	LCSC
58	4	100Ω	R111,R112,R117,R118	R0402	100Ω	0402WGF1000TCE	UNI-ROYAL(厚声)	C25076	LCSC
59	4	220Ω	R113,R114,R115,R116	R0402	220Ω	0402WGF2200TCE	UNI-ROYAL(厚声)	C25091	LCSC
60	1	330Ω	R119	R0603	330Ω	0603WAF3300T5E	UNI-ROYAL(厚声)	C23138	LCSC
61	3	150Ω	R120,R121,R122	R0603	150Ω	0603WAF1500T5E	UNI-ROYAL(厚声)	C22808	LCSC
62	1	200Ω	R123	R0402	200Ω	0402WGF2000TCE	UNI-ROYAL(厚声)	C25087	LCSC
63	1	TS24CA 250gf 013	SW1	SW-SMD_L4.7-W3.5-P3.35-EH		TS24CA 250gf 013	SHOU HAN(首韩)	C5373430	LCSC
64	1	TS-1088-AR 02016	SW2	SW-SMD_L3.9-W3.0-P4.45		TS-1088-AR 02016	XUNPU(讯普)	C720477	LCSC

65	1	1.27-2P TPPT	SW3	SW-SMD_2P-L5.4-W4.1-P1.27-LS8.4		1.27-2P TPPT	SHOU HAN(首韩)	C7421516	LCSC
66	2	TPS82130SILR	U1,U2	USIP-8_L3.0-W2.8-P0.65-TL-EP		TPS82130SILR	TI(德州仪器)	C473914	LCSC
67	1	RT9193-33GB	U3	SOT-23-5_L3.0-W1.7-P0.95-LS2.8-BL		RT9193-33GB	RICHTEK(立锜)	C15651	LCSC
68	1	TLV62569DBVR	U4	SOT-23-5_L3.0-W1.7-P0.95-LS2.8-BR		TLV62569DBVR	TI(德州仪器)	C141836	LCSC
69	1	EA3059QDR	U5	VQFN-24_L4.0-W4.0-P0.50-TL-EP2.5		EA3059QDR	everanalog(申风)	C111586	LCSC
70	1	PCIE-67P42H	U6	PCIE-SMD_75P-P0.50_HYC01B-05NGFF-420		PCIE-67P42H	SOFNG(硕方)	C19188865	LCSC
71	4	RCLAMP0521T-ES	U7,U16,U17,U18	DFN1006-2L-BI		RCLAMP0521T-ES	ElecSuper(静芯微)	C5180263	LCSC
72	1	XDSM-0240-2183B	U10	SIM-SMD_XDSM-0240-2183B		XDSM-0240-2183B	LX(连欣科技)	C7498090	LCSC
73	1	RTL8125BG-CG	U11	TQFN-48_L6.0-W6.0-P0.40-BL-EP4.5		RTL8125BG-CG	REALTEK(瑞昱)	C3013605	LCSC
74	1	R329-N4	U12	BGA-228_L14.5-W12.0-P0.65-TL_R329-N4		R329-N4	Allwinner(全志)	C3039724	LCSC
75	1	RTL8211FI-CG	U13	QFN-40_L5.0-W5.0-P0.40-BL-EP3.7		RTL8211FI-CG	REALTEK(瑞昱)	C717681	LCSC
76	1	CH340N	U14	SOP-8_L4.9-W3.9-P1.27-LS6.0-BL		CH340N	WCH(南京沁恒)	C2977777	LCSC
77	1	CH442E	U15	MSOP-10_L3.0-W3.0-P0.50-LS5.0-BL		CH442E	WCH(南京沁恒)	C150097	LCSC
78	1	TYPE-C 6P QT073	USB1	USB-C-SMD_TYPE-C-6P-QT073		TYPE-C 6P QT073	SHOU HAN(首韩)	C2681548	LCSC
79	3	TYPE-C 16PIN 2MD(073)	USB2,USB3,USB4	USB-C-SMD_TYPE-C-6PIN-2MD-073		TYPE-C 16PIN 2MD(073)	SHOU HAN(首韩)	C2765186	LCSC
80	1	25MHz	X1	CRYSTAL-SMD_4P-L3.2-W2.5-BL	25MHz	XXCEELNANF-25MHZ	TAITIEN(泰艺电子)	C117869	LCSC
81	1	24MHz	X2	CRYSTAL-SMD_4P-L3.2-W2.5-BL	24MHz	X322524MOB4SI	YXC(扬兴晶振)	C70590	LCSC

82	1	32.768kHz	X3	FC-135R_L3.2-W1.5	32.768kHz	Q13FC13500004	EPSON(爱普生)	C32346	LCSC

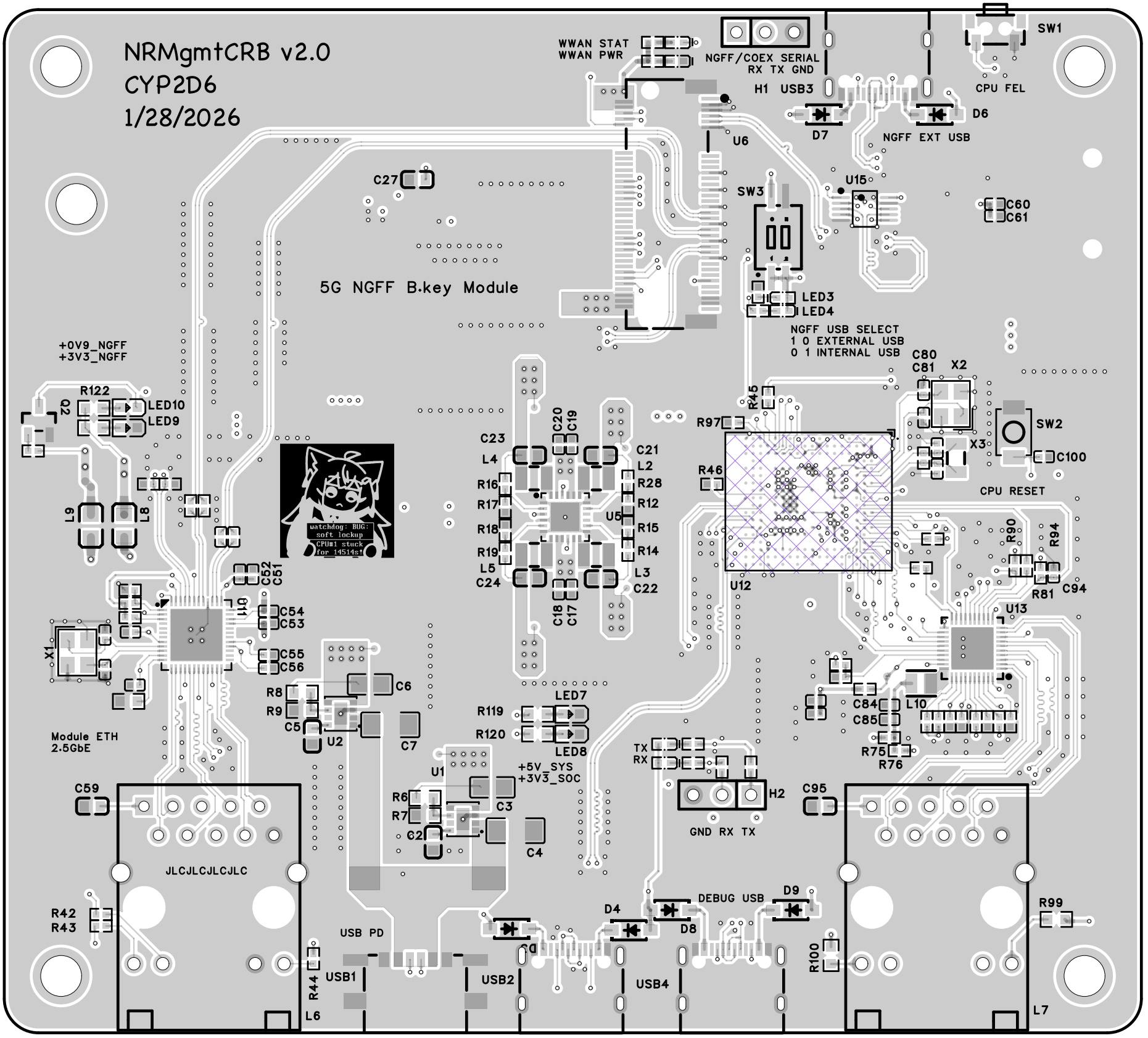
NRMgmtCRB v2.0
CYP2D6
1/28/2026
WWAN STAT
WWAN PWR
NGFF/COEX SERIAL
RX TX GND
H1 USB3
SW1
CPU FEL
D6
D7
NGFF EXT USB
U6
U15
SW3
C60
C61
C27
5G NGFF B.key Module
LED3
LED4
NGFF USB SELECT
1 0 EXTERNAL USB
0 1 INTERNAL USB
+0V9_NGFF
+3V3_NGFF
R122
LED10
LED9
Q2
C80
C81
X2
X3
SW2
C100
CPU RESET
R45
R97
R46
C23
L4
C20
C19
C21
L2
R28
R12
R15
R14
L3
C22
R16
R17
R18
R19
L5
C24
U5
C18
C17
U12
L9
L8
watchdog: BUG:
soft lockup
CPU#1 stuck
for 14514s!
C52
C51
U11
C54
C53
C55
C56
X1
R90
R94
R81
C94
U13
C84
C85
L10
R75
R76
Module ETH
2.5GbE
R8
R9
C5
U2
C6
C7
R119
R120
LED7
LED8
U1
R6
R7
Q1
C3
C4
+5V_SYS
+3V3_SOC
TX
RX
H2
GND RX TX
C59
C95
JLCJLCJLCJLC
R42
R43
USB PD
R44
USB1
L6
USB2
Q3
D4
D8
DEBUG USB
D9
USB4
R100
R99
L7

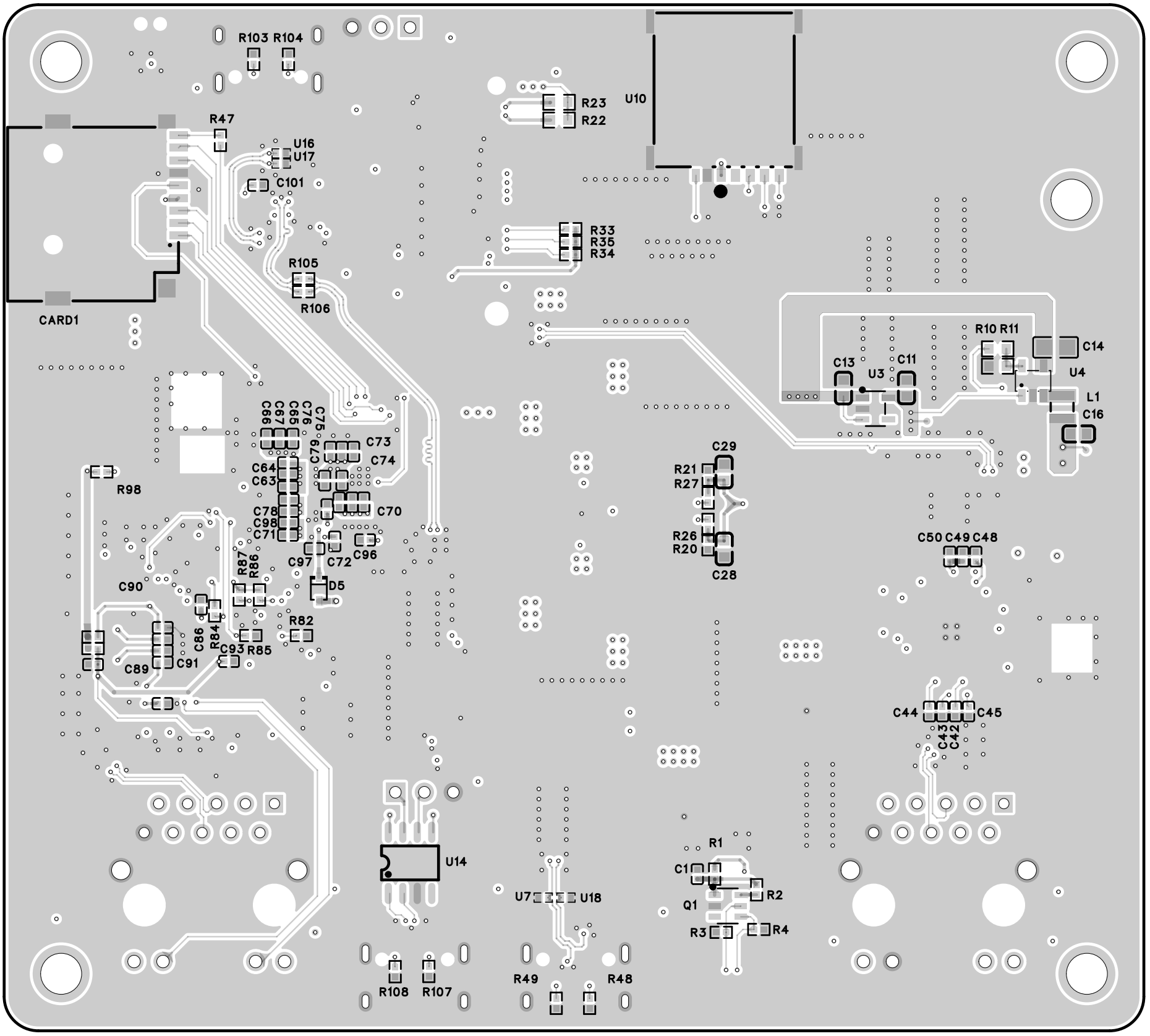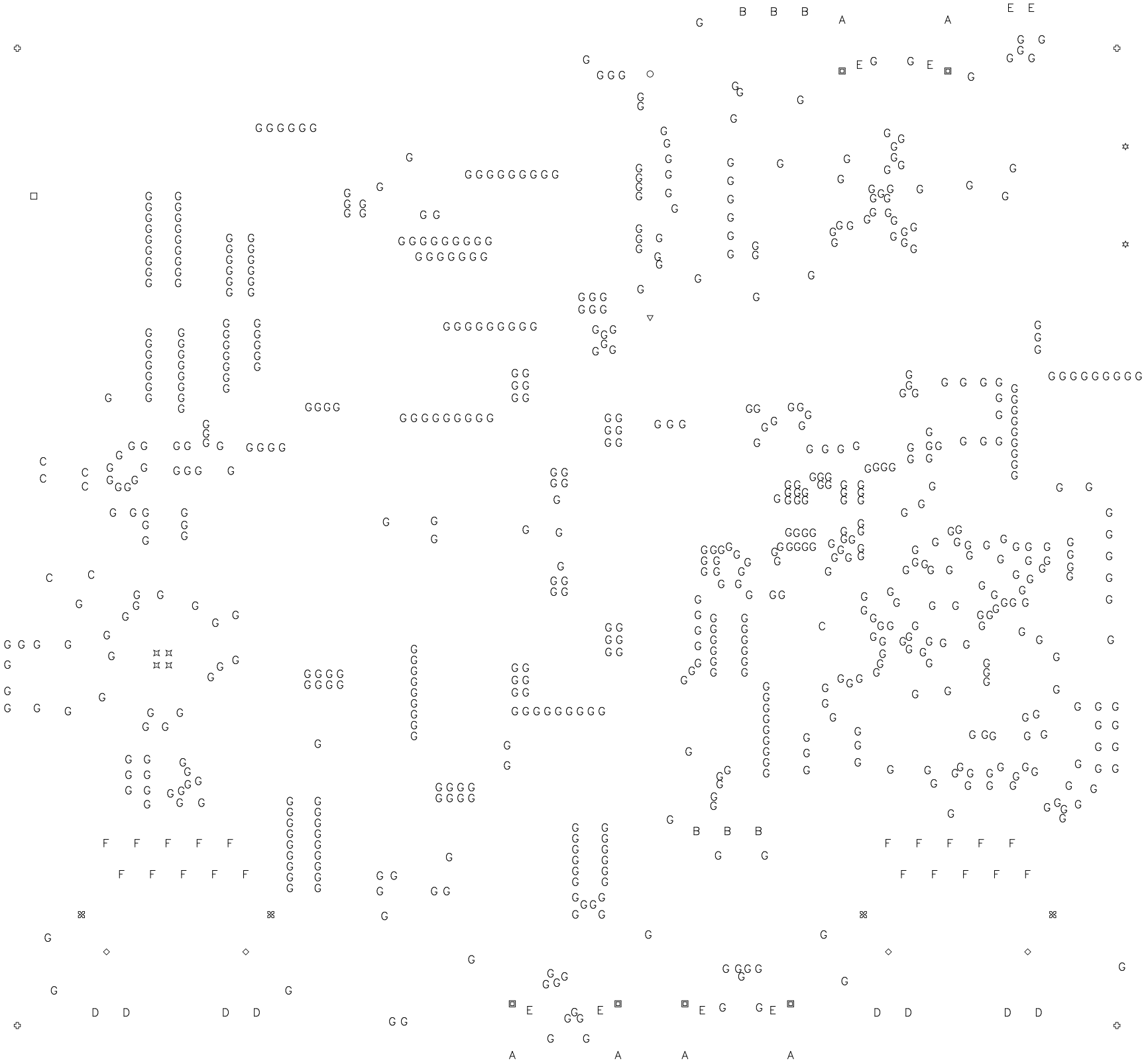
R103
R104
R47
U16
U17
C101
R23
R22
U10
R33
R35
R34
R105
R106
CARD1
R10
R11
C14
C13
U3
C11
U4
L1
C16
C66
C67
C65
C76
C75
C79
C73
C74
C64
C63
R98
C78
C98
C71
C70
C97
C72
C96
R87
R86
D5
C90
C86
R84
R82
C93
R85
C89
C91
C29
R21
R27
R26
R20
C28
C50
C49
C48
C44
C45
C43
C42
U14
U7
U18
R1
C1
R2
Q1
R3
R4
R108
R107
R49
R48