# HACKERS DO BEM

## FUNDAMENTAL - TURMA 20

Aluno : Caio Dos Santos Leal

## MÓDULO 2

### ATIVIDADE PRÁTICA 1

## Atividade 2.1: passo 15

**Detecção do arquivo payload.exe como malware no portal Kaspersky Threat Intelligence.**

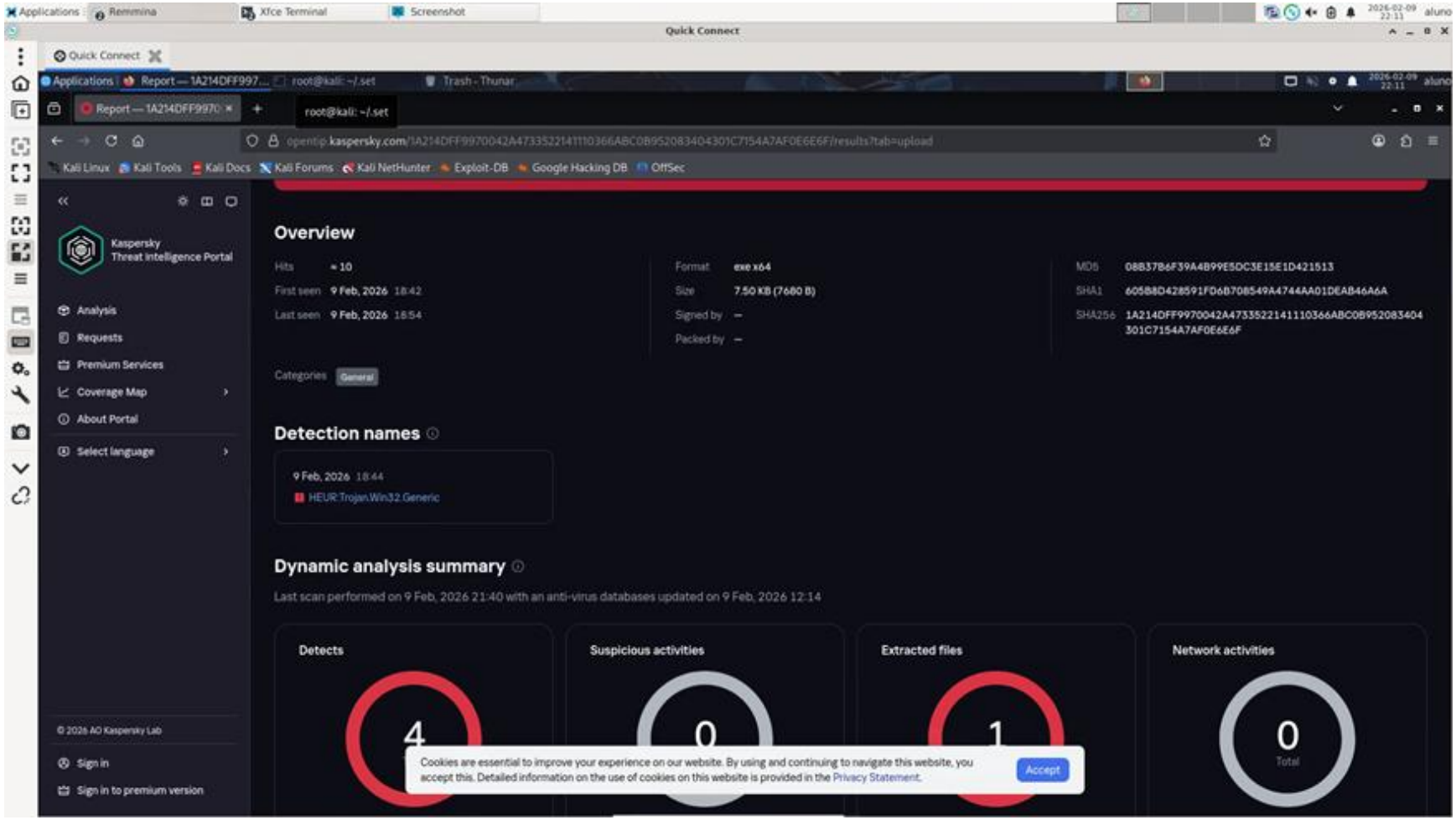

## Atividade 2.2: passo 6

**Conteúdo do arquivo teste.log demonstrando a captura das teclas digitadas pelo keylogger XSPY.**

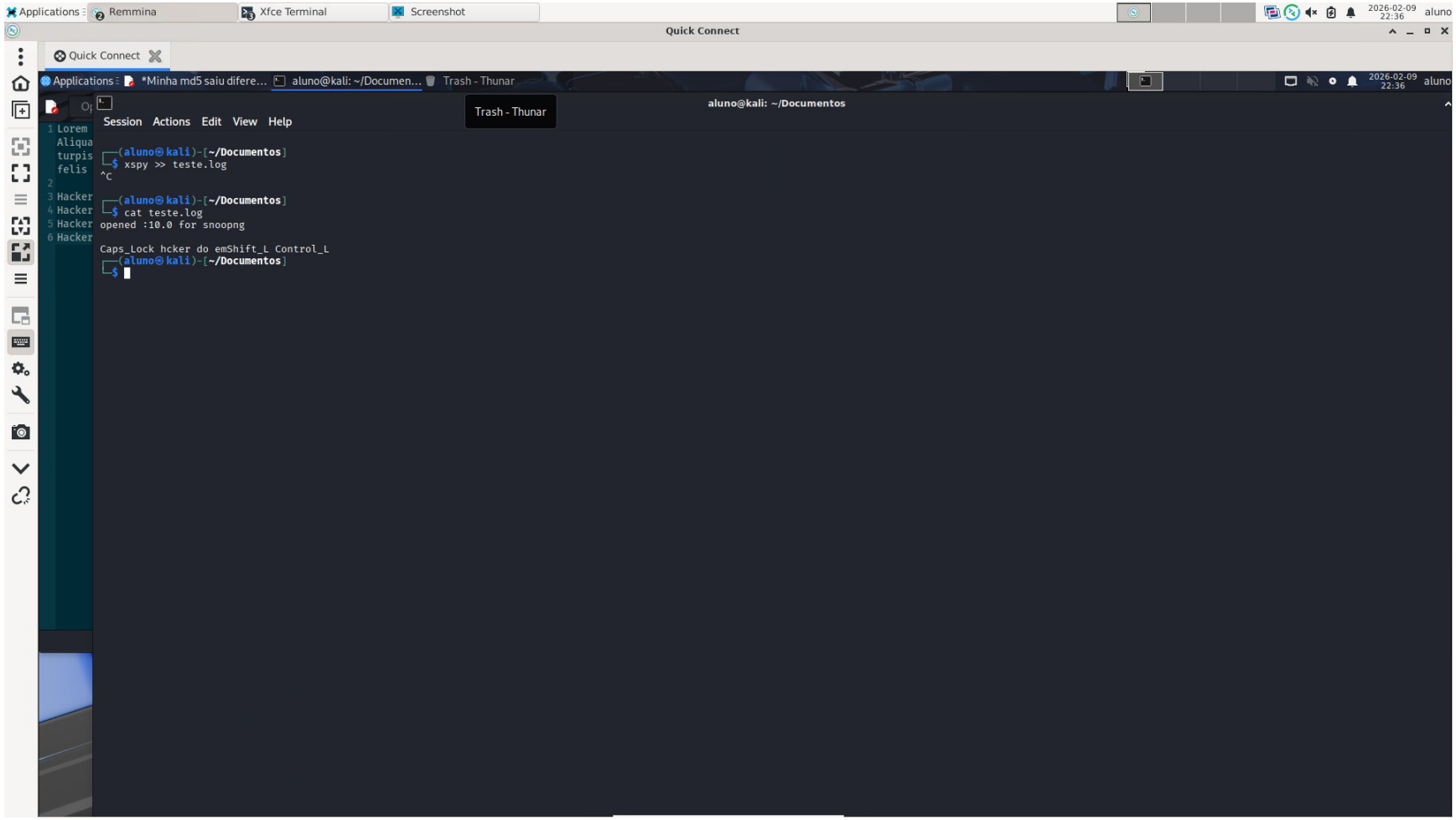

## Atividade 2.3: passo 10

**Visualização do arquivo executável do ransomware WannaCry gerado pelo programa.**

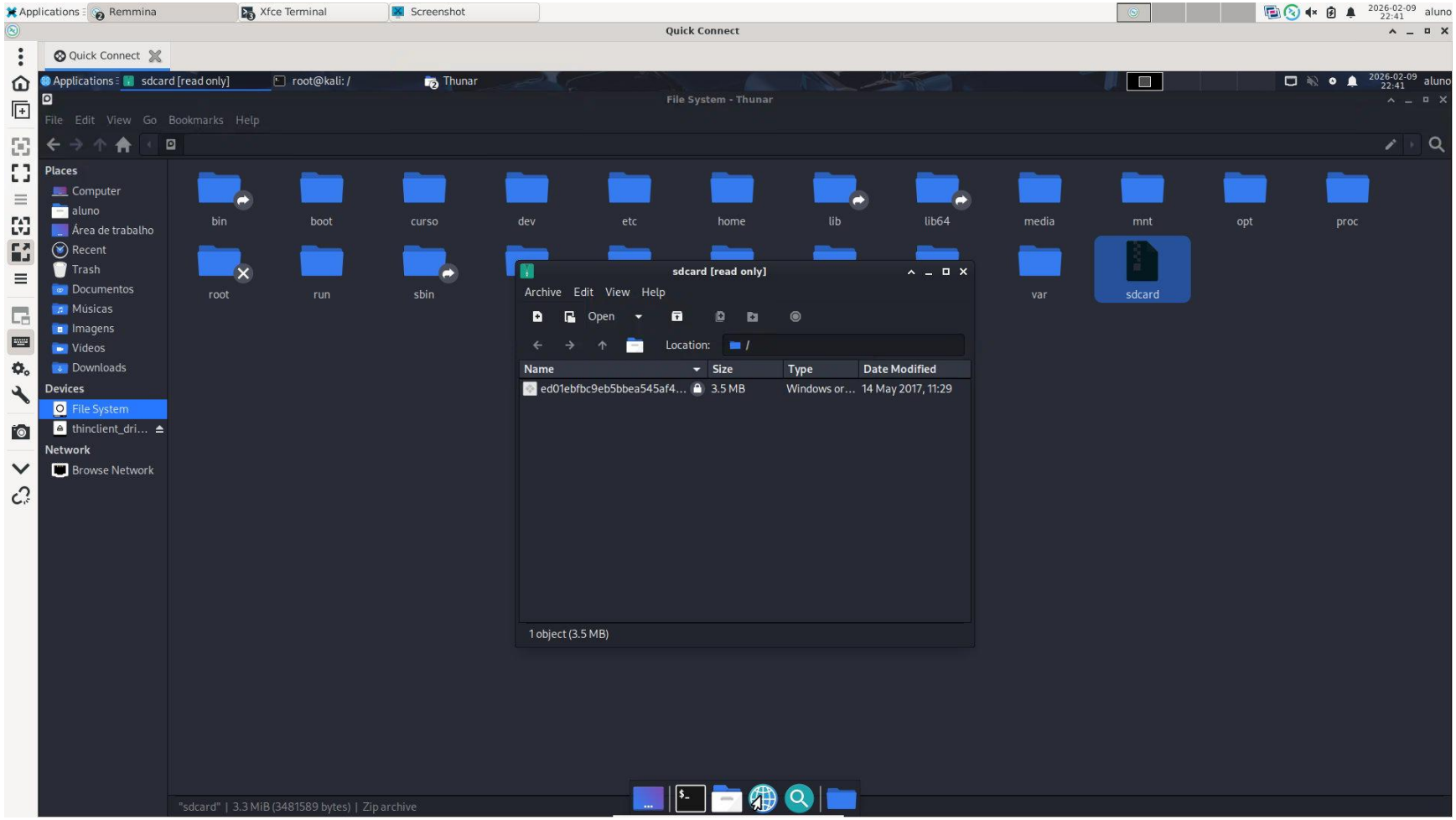

## Atividade 2.4: passo 6

**Criação do payload prank Screen-Rotation-Pranks utilizando a ferramenta Brutal.**

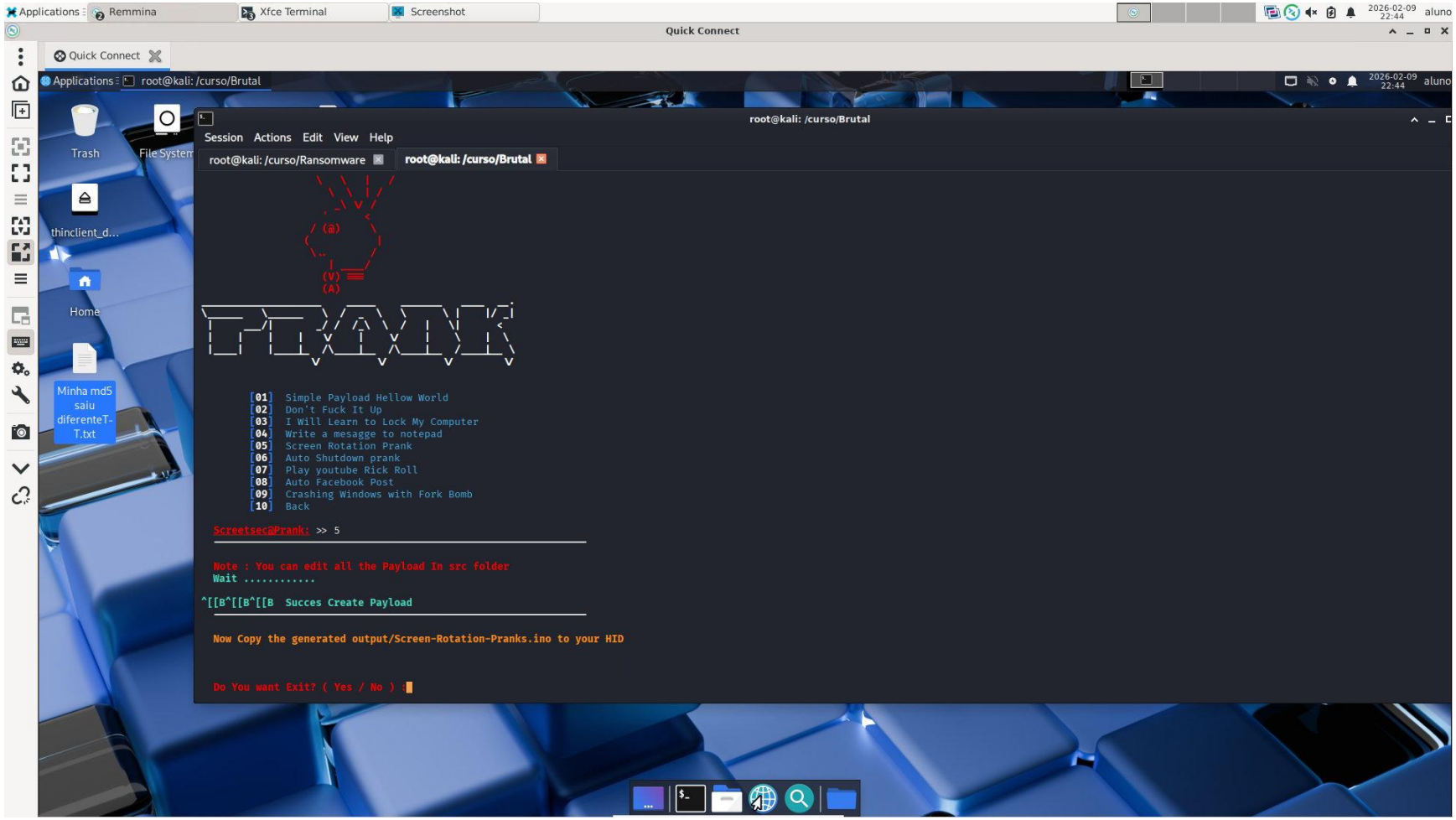

## Atividade 2.5: passo 7
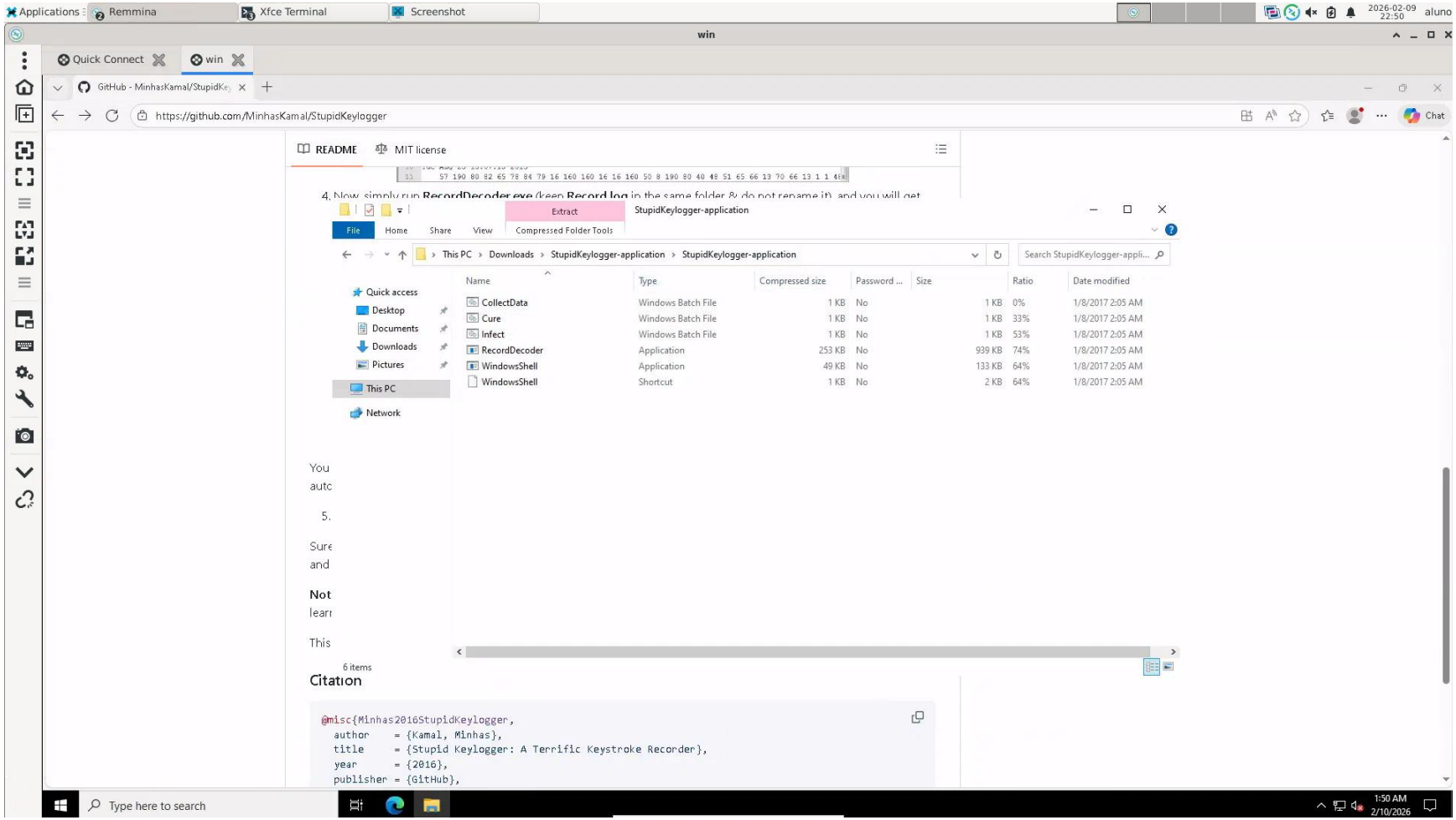
**Visualização do arquivo *StupidKeylogger-application.zip* na pasta Downloads**