HACKERS DO BEM

FUNDAMENTAL - TURMA 20

Aluno : Caio Dos Santos Leal

MÓDULO 4

ATIVIDADE PRÁTICA 1

Atividade 4.1: passo 7

Alteração da senha do usuário “aluno” retornando para a senha original “rnpesr” via comando passwd.

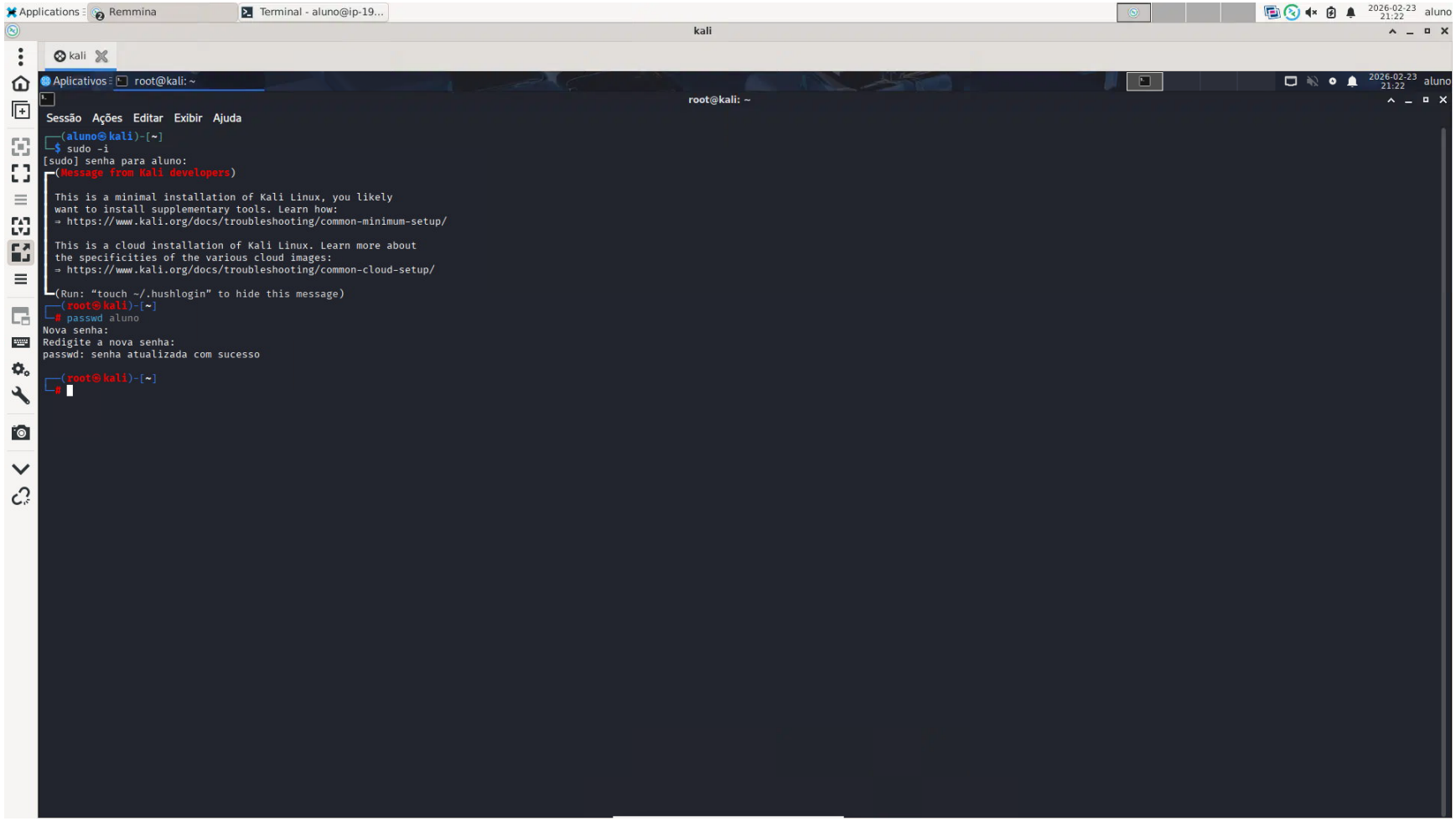

Atividade 4.2: passo 5

Verificação do status do SELinux após ativação utilizando o comando sestatus.

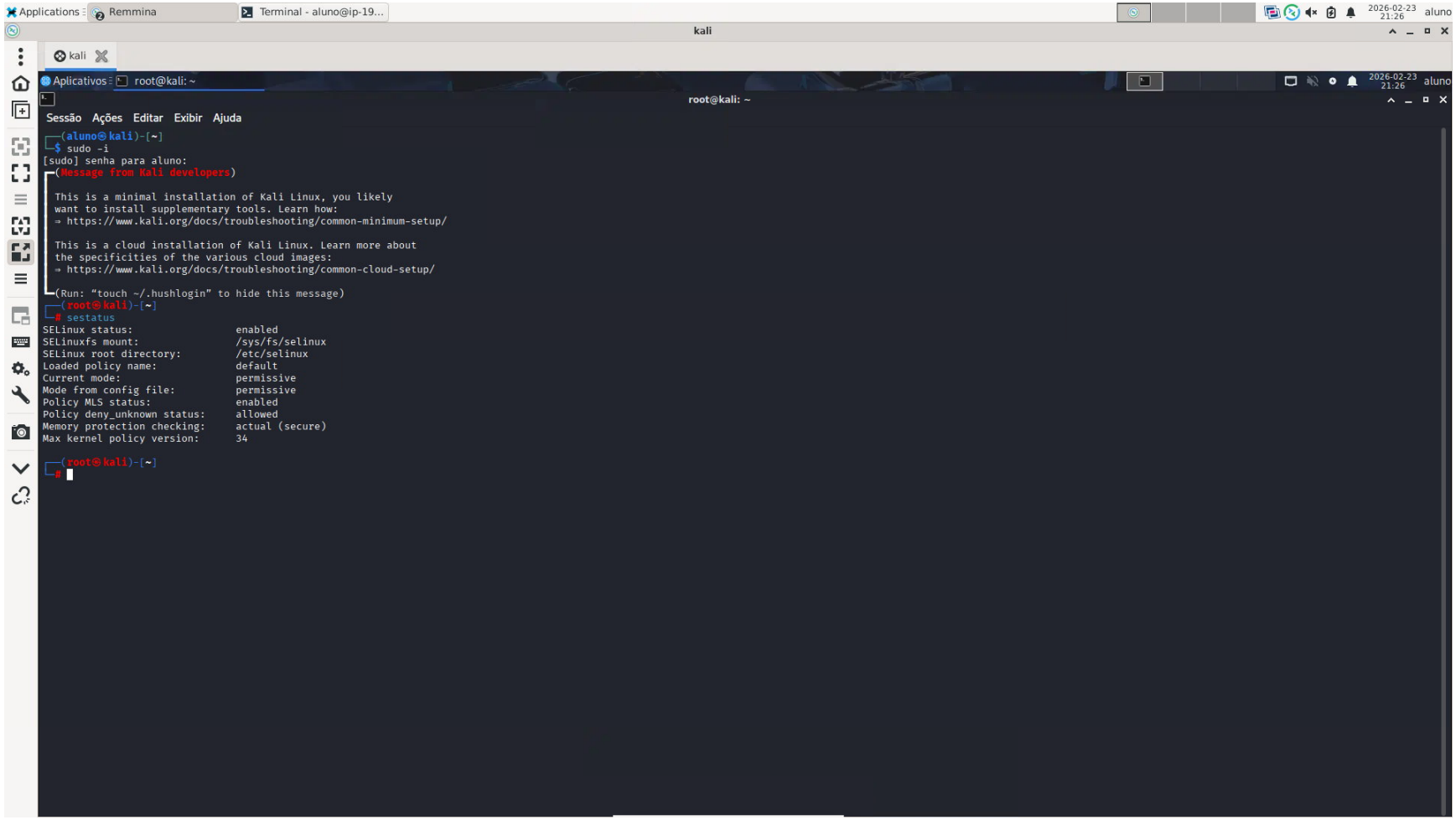

Atividade 4.3: passo 10

Credencial “Netflix” armazenada com sucesso no banco de dados do KeePassXC.

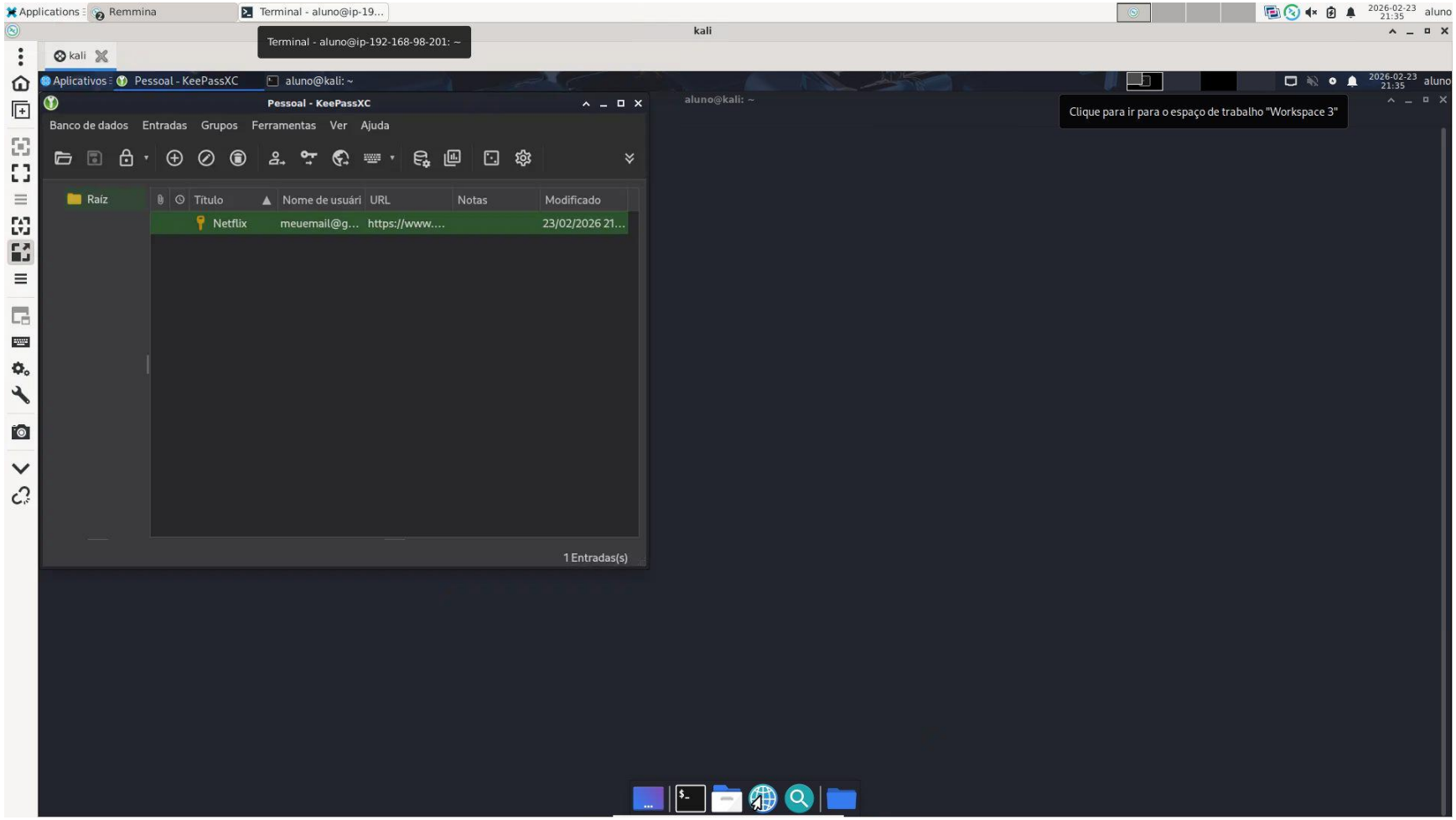

Atividade 4.4: passo 7

Quebra da senha do usuário “teste1” utilizando ataque de dicionário com a ferramenta John the Ripper.

```
_chrony:!:19870::::::
kali:!:19906:0:99999:7:::
systemd-timesync:!*:19906::::::
aluno:$y$j9T$t0er0KwUB3kqOUXyHKjDh/$tq9jbwP/RpHUiXSi9RMx6ifOJECWP4ws8fnX0fvQaE0:20508:0:99999:7:::
rtkit:!:19906::::::
xrdp:!:19906::::::
usbmux:!:19906::::::
avahi:!:19906::::::
pulse:!:19906::::::
saned:!:19906::::::
lightdm:!:19906::::::
colord:!:19906::::::
tss:!:19908::::::
dnsmasq:!:19908::::::
strongswan:!:19908::::::
speech-dispatcher:!:19908::::::
nm-openvpn:!:19908::::::
nm-openconnect:!:19908::::::
postgres:!:19908::::::
Debian-exim:!:19908::::::
logcheck:!:19908::::::
debian-tor:!:19908::::::
freerad:!:19908::::::
clamav:!:19908::::::
geoclue:!:19908::::::
_rpc:!:20430::::::
pcscd:!*:20430::::1:
pipewire:!*:20430::::::
statd:!:20430::::::
teste1:$1$X.2uRIbr$10tdBLmep0qySyk4eJ0nX.:20508:0:99999:7:::

┌──(root㉿kali)-[~]
└─# cd /home/aluno/Documentos

┌──(root㉿kali)-[/home/aluno/Documentos]
└─# nano credencial.txt

┌──(root㉿kali)-[/home/aluno/Documentos]
└─# john -format=crypt credencial.txt
Created directory: /root/.john
Using default input encoding: UTF-8
Loaded 1 password hash (crypt, generic crypt(3) [?/64])
Cost 1 (algorithm [1:descrypt 2:md5crypt 3:sunmd5 4:bcrypt 5:sha256crypt 6:sha512crypt]) is 2 for all loaded hashes
Cost 2 (algorithm specific iterations) is 1 for all loaded hashes
Will run 2 OpenMP threads
Proceeding with single, rules:Single
Press 'q' or Ctrl-C to abort, almost any other key for status
Almost done: Processing the remaining buffered candidate passwords, if any.
Proceeding with wordlist:/usr/share/john/password.lst
abcd123          (teste1)
1g 0:00:00:00 DONE 2/3 (2026-02-23 21:40) 1.408g/s 6008p/s 6008c/s 6008C/s Alexis..bigred
Use the "--show" option to display all of the cracked passwords reliably
Session completed.

┌──(root㉿kali)-[/home/aluno/Documentos]
└─#
```

Atividade 4.5: passo 11
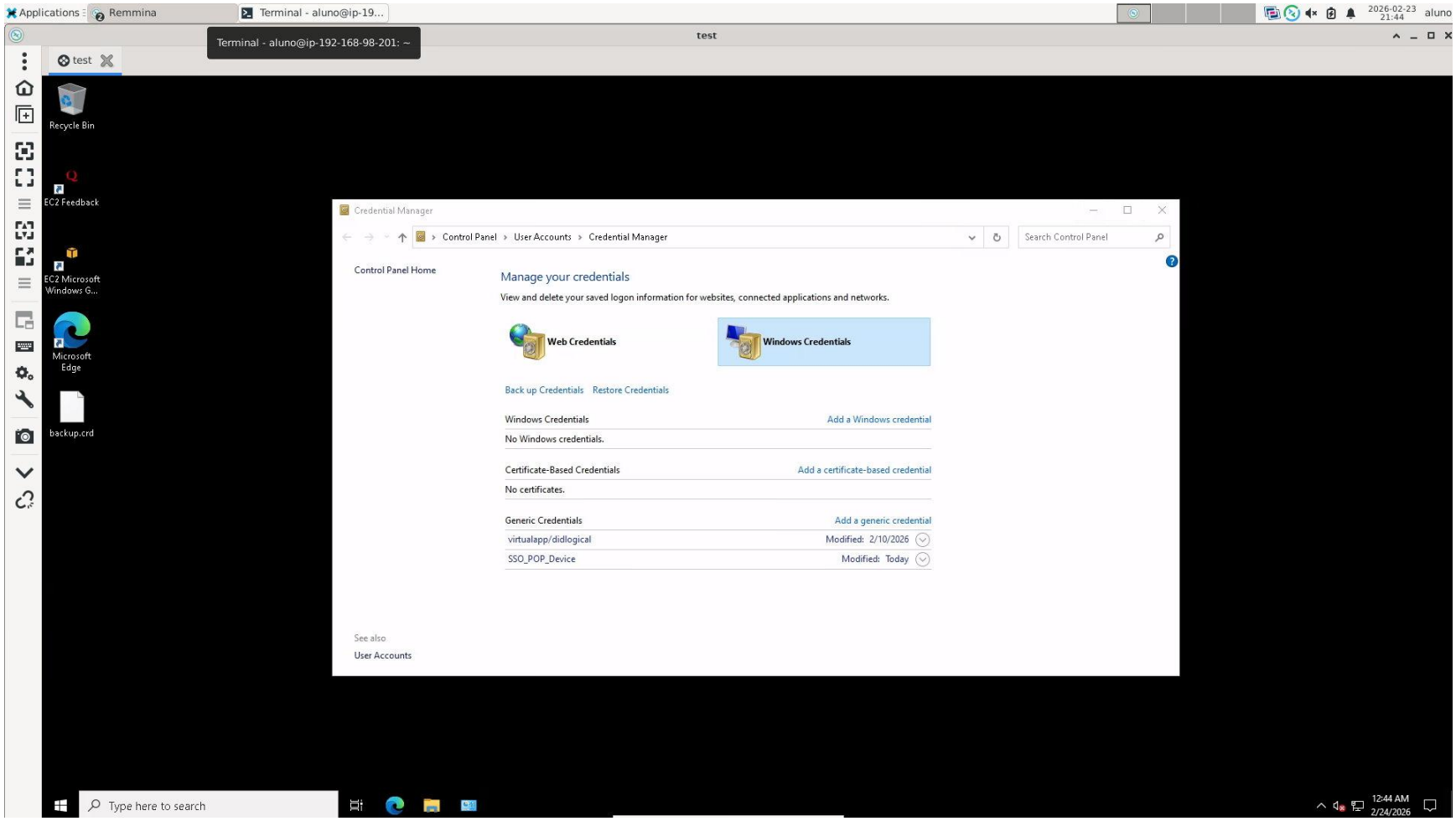
Arquivo “backup.cdr” criado com sucesso na área de trabalho após backup realizado no Credential Manager do Windows Server 2022.