HACKERS DO BEM

FUNDAMENTAL - TURMA 20

Aluno : Caio Dos Santos Leal

MÓDULO 5

ATIVIDADE PRÁTICA 2

Atividade 5.6: passo 18

Recuperação de acesso à pasta Documents após remoção da permissão Deny.

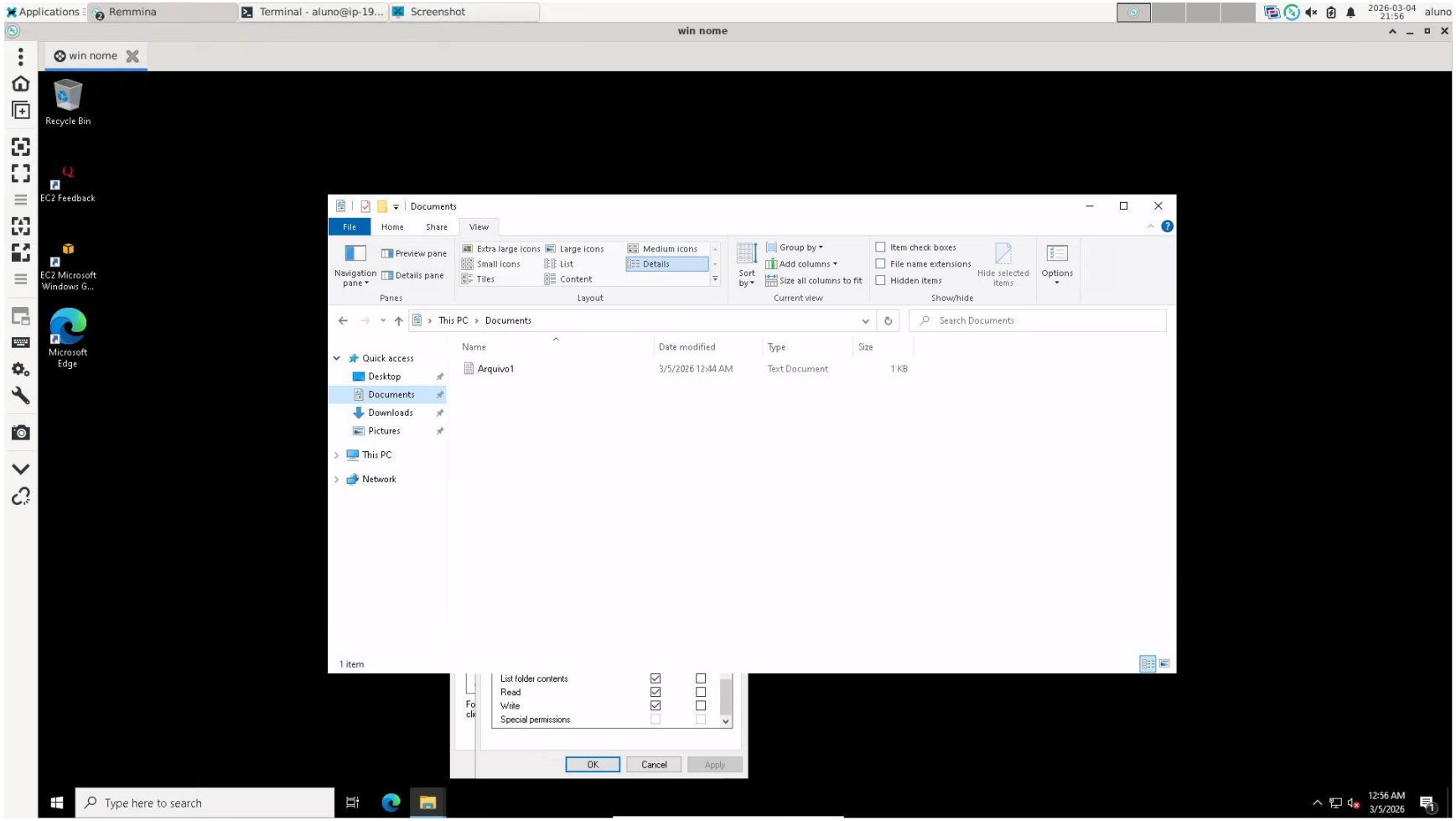

Atividade 5.7: passo 9

Criação do usuário usuarioti na Organizational Unit TI no Active Directory.

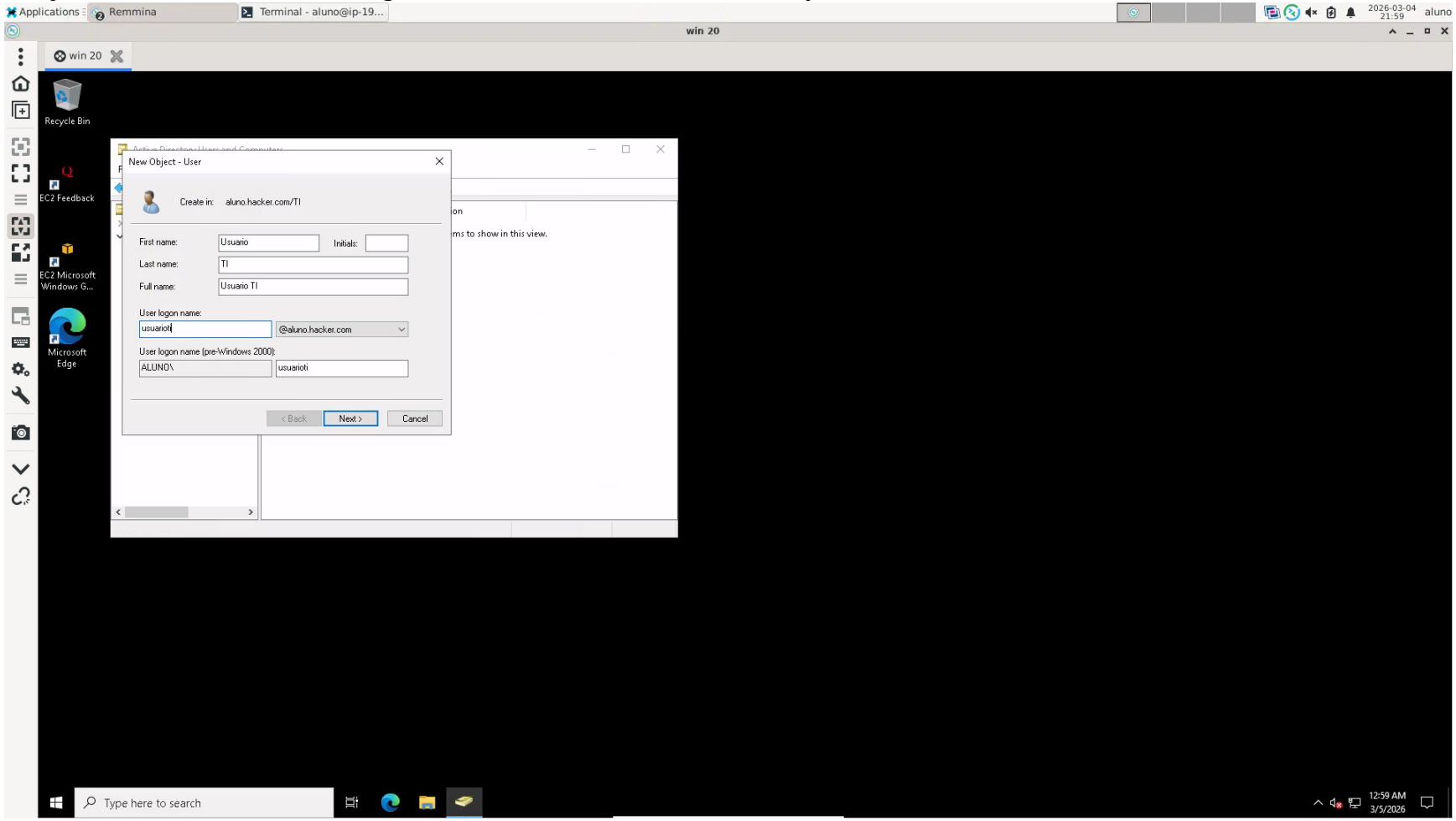

Atividade 5.8: passo 7

Verificação das permissões do arquivo texto.txt após aplicação do comando chmod u+rwx.

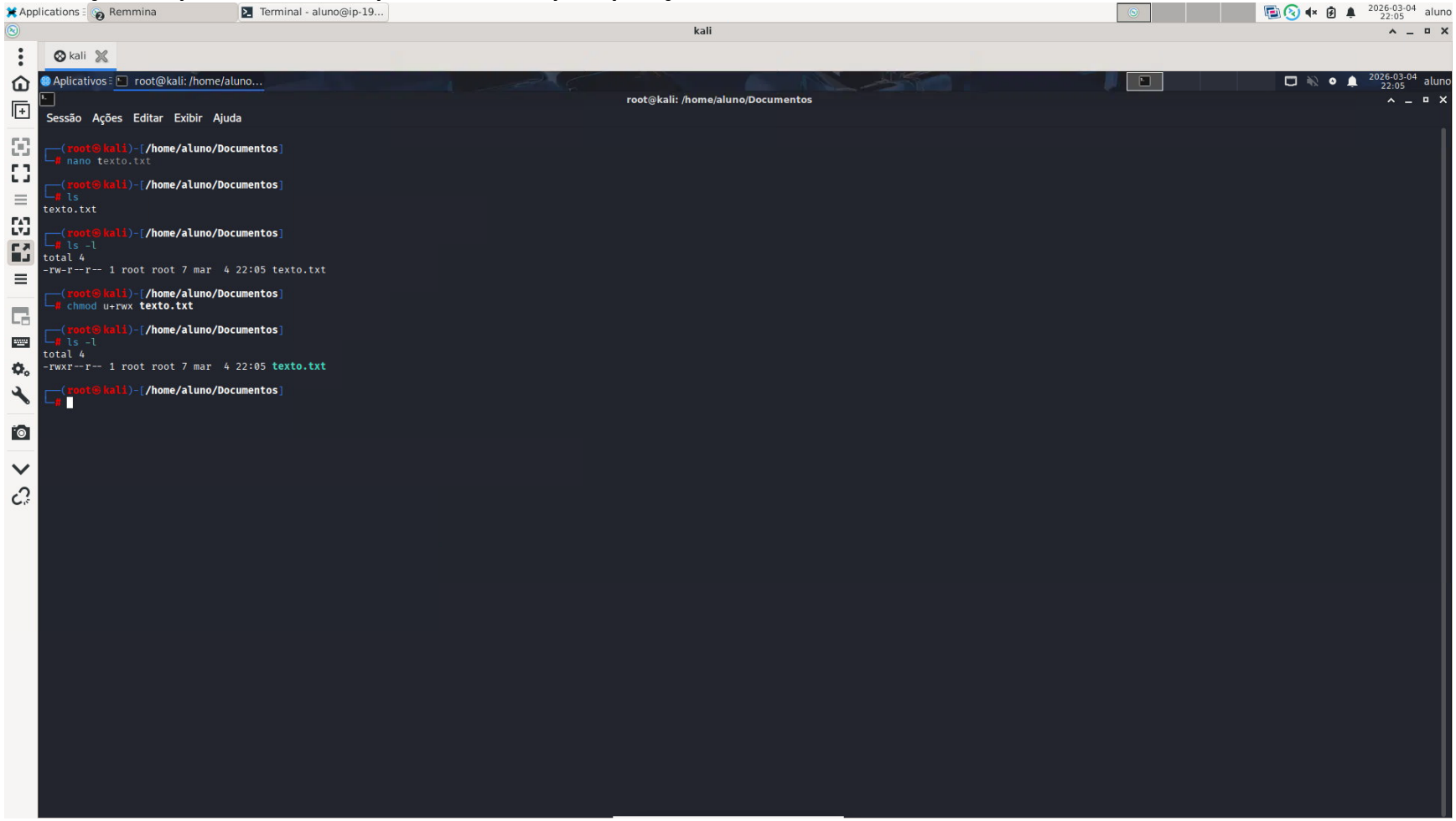

Atividade 5.9: passo 9

Alteração das permissões do arquivo texto.txt para 770 utilizando o comando chmod.

```
kvm
render
netdev
messagebus
tcpdump
_ssh
polkitd
kali-trusted
_chrony
lxd
kali
systemd-timesync
aluno
rtkit
ssl-cert
xrdp
avahi
pulse
pulse-access
scanner
saned
lightdm
colord
tss
bluetooth
plocate
nm-openvpn
pipewire
nm-openconnect
postgres
wireshark
Debian-exim
logcheck
debian-tor
clamav
geoclue
docker
_cvsadmin
vboxusers
clock
pcscd
teste1
freerad
contabilidade

┌──(root㉿kali)-[/home/aluno/Documentos]
└─# usermod -aG contabilidade teste1

┌──(root㉿kali)-[/home/aluno/Documentos]
└─# chown :contabilidade texto.txt

┌──(root㉿kali)-[/home/aluno/Documentos]
└─# chmod 770 texto.txt

┌──(root㉿kali)-[/home/aluno/Documentos]
└─#
```

Atividade 5.10: passo 5

Alteração das políticas de senha no arquivo /etc/login.defs.

```
GNU nano 8.7                                        /etc/login.defs *
#
# Terminal permissions for terminals after login(1).
# These settings are ignored for remote and other logins.
#
#       TTYGROUP        Login tty will be assigned this group ownership.
#       TTYPERM         Login tty will be set to this permission.
#
#TTYGROUP       tty
TTYPERM         0600

#
# Login configuration initializations:
#
#       ERASECHAR       Terminal ERASE character ('\010' = backspace).
#       KILLCHAR        Terminal KILL character ('\025' = CTRL/U).
#
# The ERASECHAR and KILLCHAR are used only on System V machines.
#
ERASECHAR       0177
KILLCHAR        025

# HOME_MODE is used by useradd(8) and newusers(8) to set the mode for new
# home directories.
HOME_MODE       0700

#
# Password aging controls:
#
#       PASS_MAX_DAYS   Maximum number of days a password may be used.
#       PASS_MIN_DAYS   Minimum number of days allowed between password changes.
#       PASS_WARN_AGE   Number of days warning given before a password expires.
#
PASS_MAX_DAYS   270
PASS_MIN_DAYS   90
PASS_WARN_AGE   10

#
# Min/max values for automatic uid selection in useradd(8)
#
UID_MIN                  1000
UID_MAX                 60000
# System accounts
#SYS_UID_MIN              101
#SYS_UID_MAX              999
# Extra per user uids
SUB_UID_MIN              100000
SUB_UID_MAX           600100000
SUB_UID_COUNT             65536

#
# Min/max values for automatic gid selection in groupadd(8)
#

^G Ajuda      ^O Gravar     ^F Onde está? ^K Recortar   ^T Executar   ^C Local      M-U Desfazer  M-A Marcar    M-] Parênteses M-B Anterior  ◂ Voltar      ^◂ Palvr ant  ^A Início
^X Sair       ^R Ler o arq  ^\ Substituir ^U Colar      ^J Justificar ^/ Ir p/ linha M-E Refazer  M-6 Copiar    ^B Onde estava M-F Próxima   ▸ Avançar     ^▸ Prx palvr  ^E Fim
```