HACKERS DO BEM

FUNDAMENTAL - TURMA 20

Aluno : Caio Dos Santos Leal

MÓDULO 9

ATIVIDADE PRÁTICA 1

Atividade 9.1: passo 16

Visualização da Certification Authority "aluno-DC01-CA" criada após a configuração do Active Directory Certificate Services.

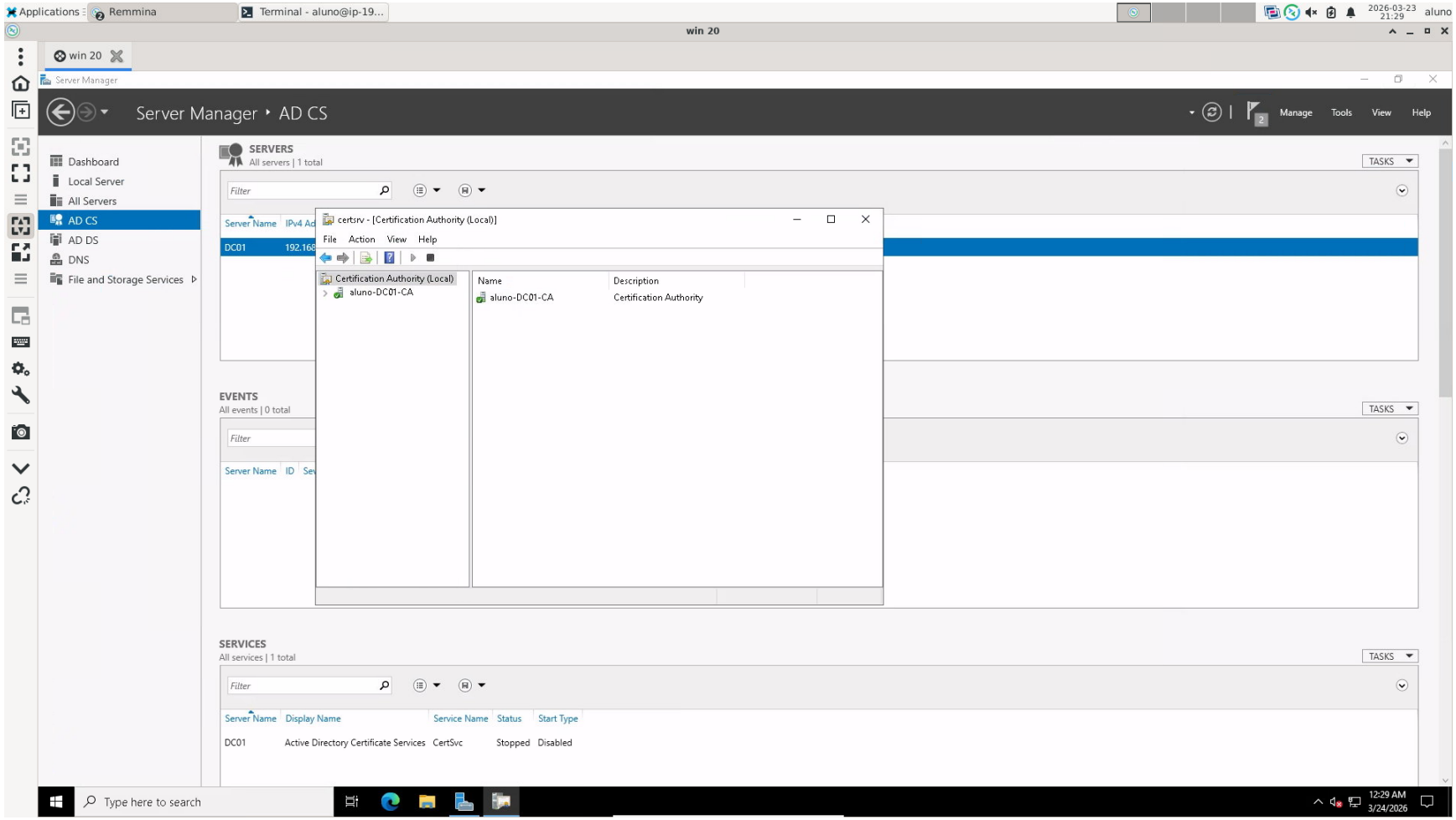

Atividade 9.2: passo 17

Execução do comando gpupdate /force com atualização das políticas aplicada com sucesso.

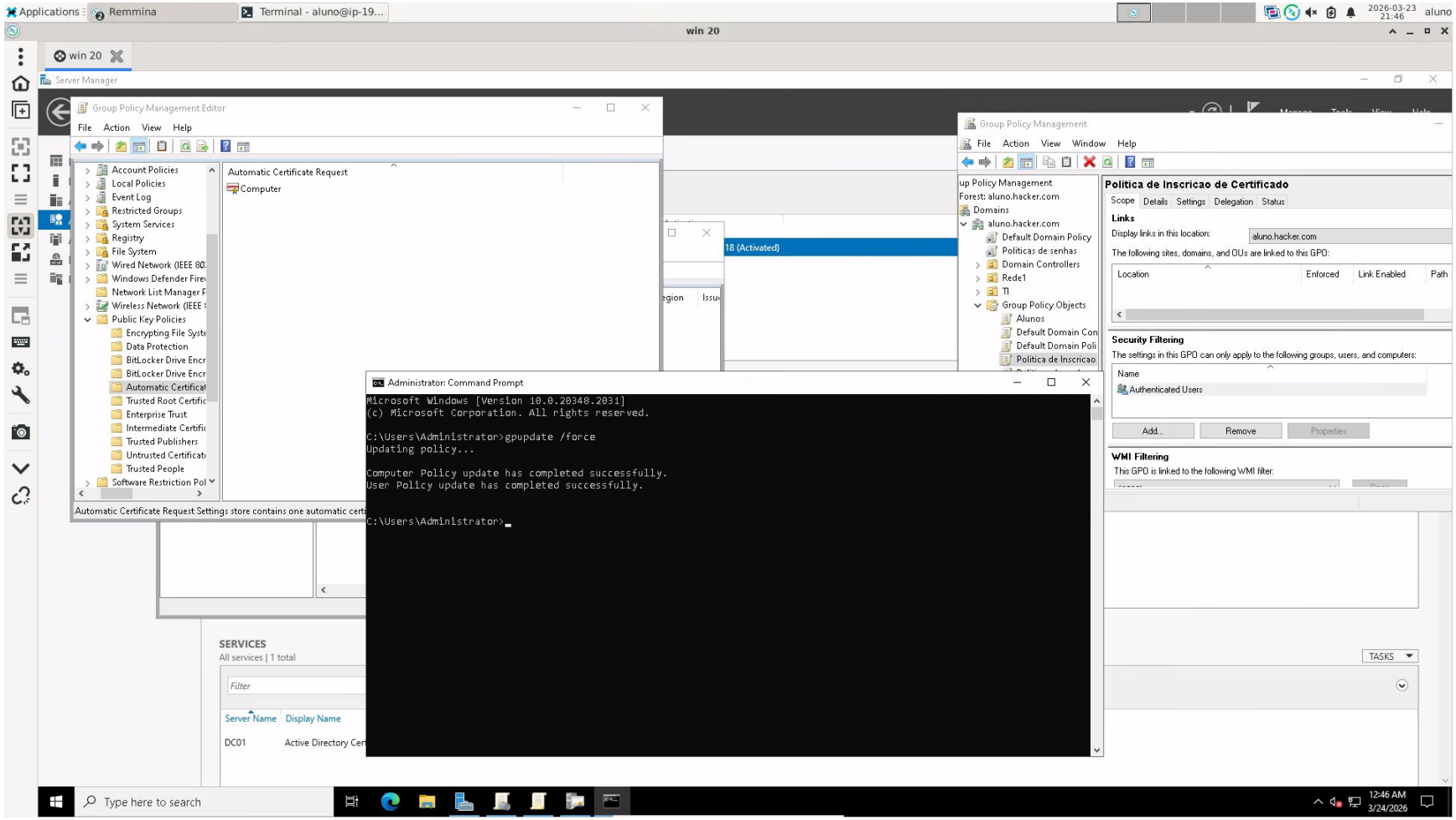

Atividade 9.3: passo 10

Visualização dos detalhes do certificado digital emitido pela autoridade certificadora na aba Details.

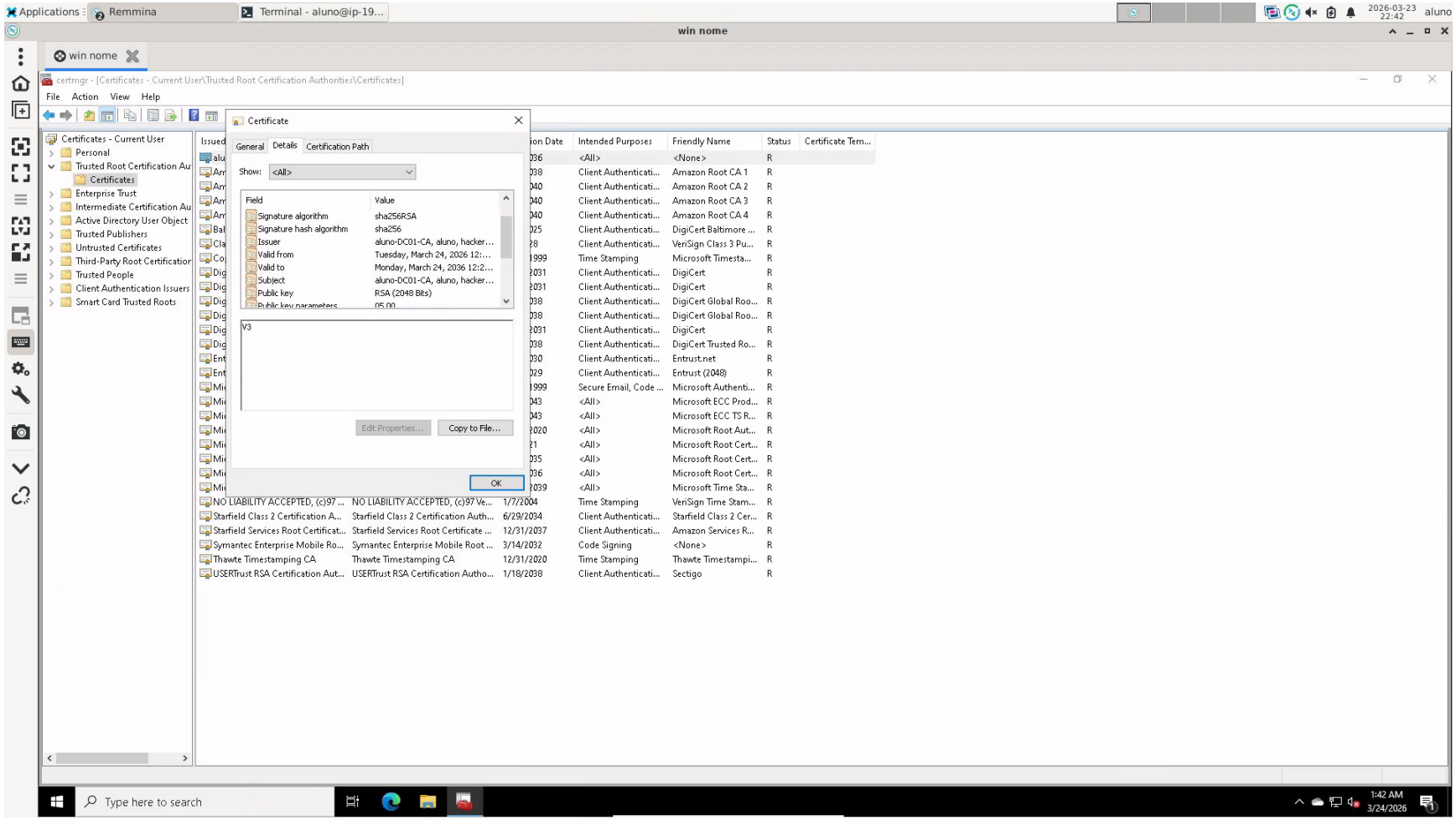

Atividade 9.4: passo 5

Visualização do conteúdo do certificado exportado exibindo a estrutura iniciando com "BEGIN CERTIFICATE".

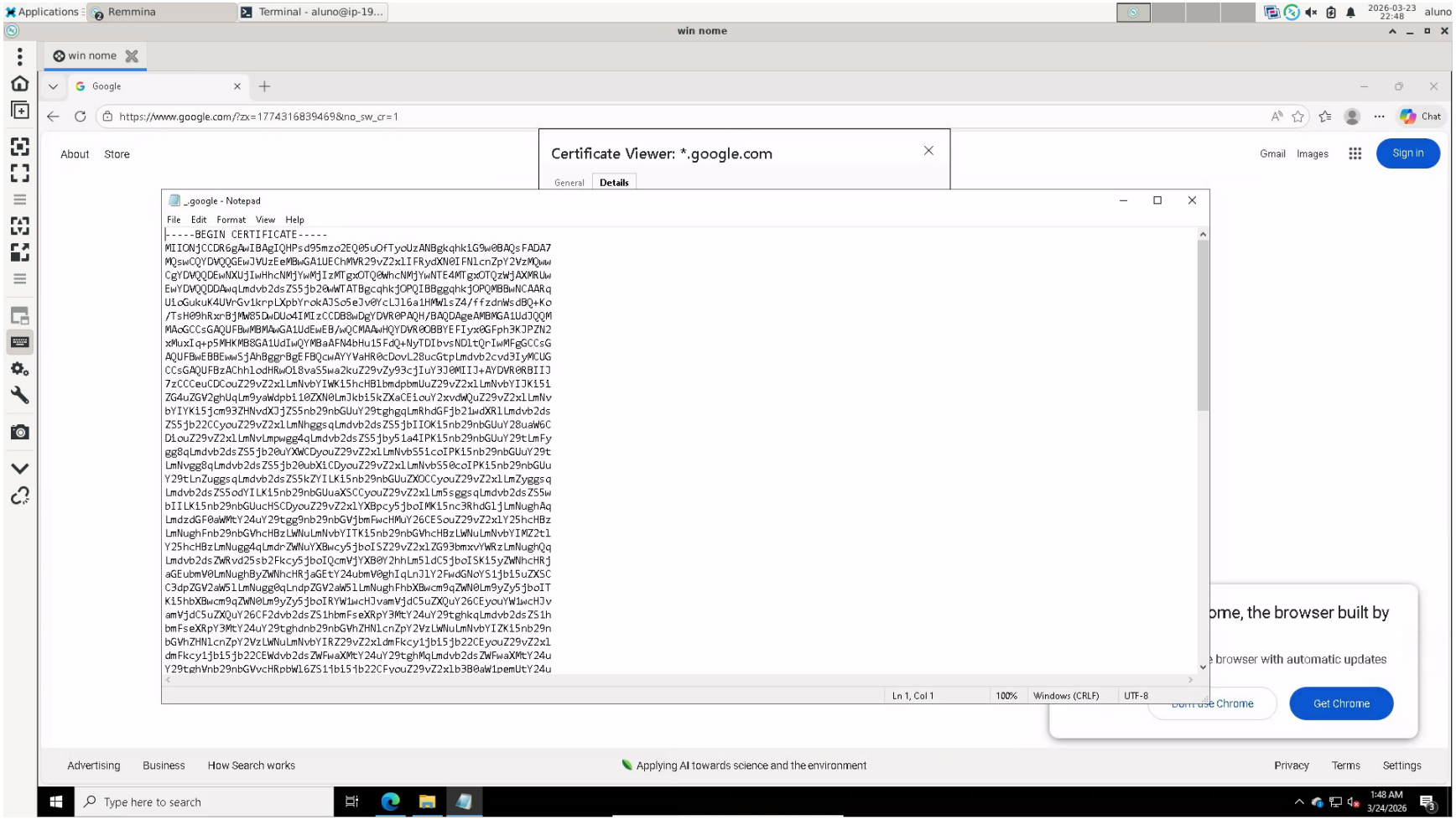

Atividade 9.5: passo 5

Geração do certificado digital autoassinado no Kali Linux com criação dos arquivos private.key, request.csr e certificate.crt.

```
State or Province Name (full name) [Some-State]:SP
Locality Name (eg, city) []:Limeira
Organization Name (eg, company) [Internet Widgits Pty Ltd]:RNP
Organizational Unit Name (eg, section) []:esr.rnp.br
Common Name (e.g. server FQDN or YOUR name) []:a@a.com.br
Email Address []:^C

┌──(root㉿kali)-[/home/aluno/Documentos/Arquivos]
└─# openssl req -new -key private.key -out request.csr
Enter pass phrase for private.key:
You are about to be asked to enter information that will be incorporated
into your certificate request.
What you are about to enter is what is called a Distinguished Name or a DN.
There are quite a few fields but you can leave some blank
For some fields there will be a default value,
If you enter '.', the field will be left blank.
-----
Country Name (2 letter code) [AU]:BR
State or Province Name (full name) [Some-State]:DF
Locality Name (eg, city) []:Brasilia
Organization Name (eg, company) [Internet Widgits Pty Ltd]:RNP
Organizational Unit Name (eg, section) []:ESR
Common Name (e.g. server FQDN or YOUR name) []:esr.rnp.br
Email Address []:a@a.com.br

Please enter the following 'extra' attributes
to be sent with your certificate request
A challenge password []:rnpesr
An optional company name []:RNP

┌──(root㉿kali)-[/home/aluno/Documentos/Arquivos]
└─# openssl x509 -req -in request.csr -signkey private.key -out certificate.crt -days 365
Enter pass phrase for private.key:
Could not find private key from private.key
40B78163E07F0000:error:1C800064:Provider routines:ossl_cipher_unpadblock:bad decrypt:../providers/implementations/ciphers/ciphercommon_block.c:107:
40B78163E07F0000:error:11800074:PKCS12 routines:PKCS12_pbe_crypt_ex:pkcs12 cipherfinal error:../crypto/pkcs12/p12_decr.c:92:maybe wrong password

┌──(root㉿kali)-[/home/aluno/Documentos/Arquivos]
└─# openssl x509 -req -in request.csr -signkey private.key -out certificate.crt -days 365
Enter pass phrase for private.key:
Could not find private key from private.key
4027636D987F0000:error:1C800064:Provider routines:ossl_cipher_unpadblock:bad decrypt:../providers/implementations/ciphers/ciphercommon_block.c:107:
4027636D987F0000:error:11800074:PKCS12 routines:PKCS12_pbe_crypt_ex:pkcs12 cipherfinal error:../crypto/pkcs12/p12_decr.c:92:maybe wrong password

┌──(root㉿kali)-[/home/aluno/Documentos/Arquivos]
└─# openssl x509 -req -in request.csr -signkey private.key -out certificate.crt -days 365
Enter pass phrase for private.key:
Certificate request self-signature ok
subject=C=BR, ST=DF, L=Brasilia, O=RNP, OU=ESR, CN=esr.rnp.br, emailAddress=a@a.com.br

┌──(root㉿kali)-[/home/aluno/Documentos/Arquivos]
└─# ls
certificate.crt  private.key  request.csr

┌──(root㉿kali)-[/home/aluno/Documentos/Arquivos]
└─#
```