HACKERS DO BEM

FUNDAMENTAL - TURMA 20

Aluno : Caio Dos Santos Leal

MÓDULO 9

ATIVIDADE PRÁTICA 2

Atividade 9.6: passo 6

Revogação do certificado realizada na Certification Authority com o status movido para certificados revogados.

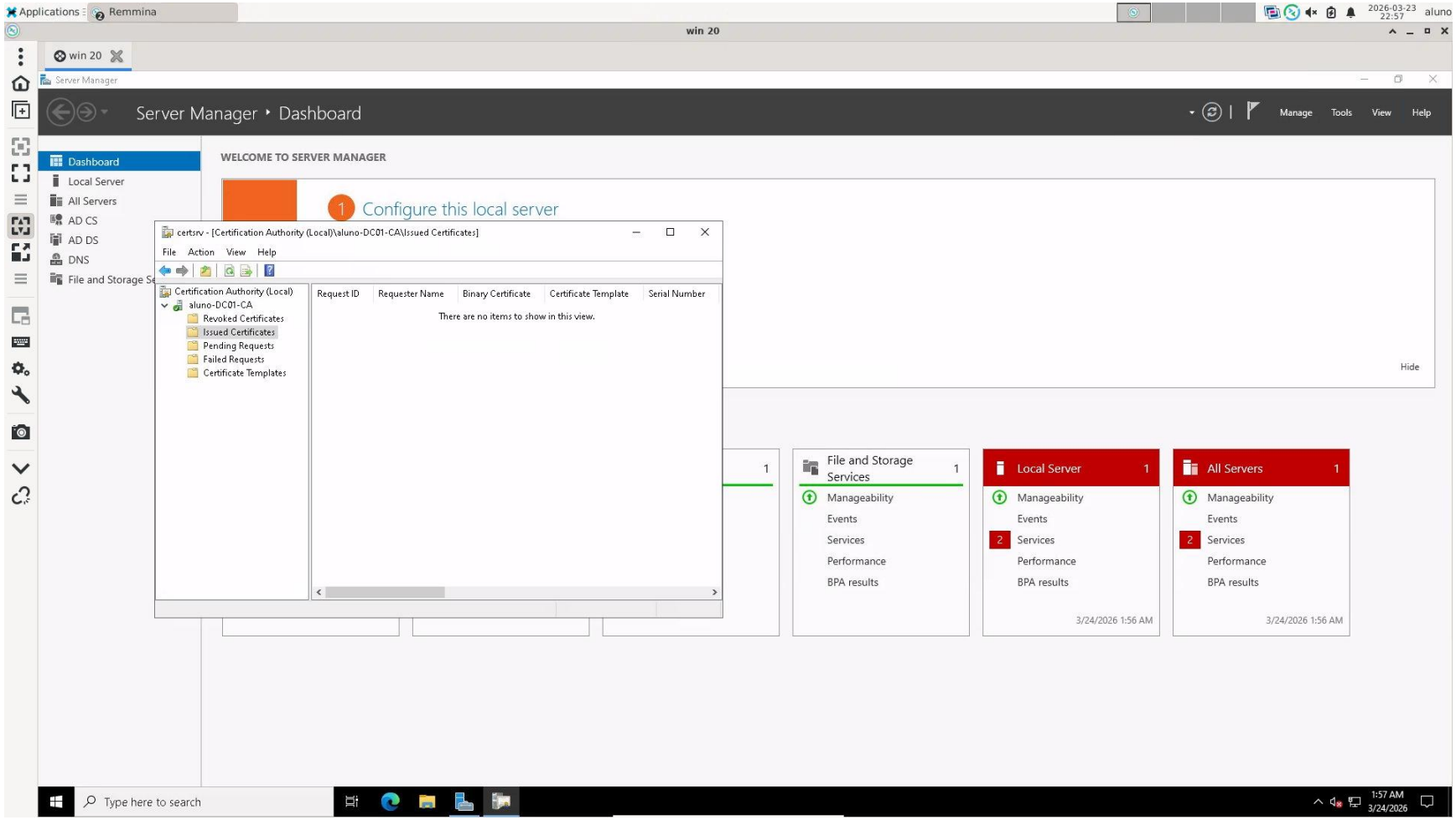

Atividade 9.7: passo 9

Cancelamento da revogação do certificado com retorno do mesmo para a pasta Issued Certificates.

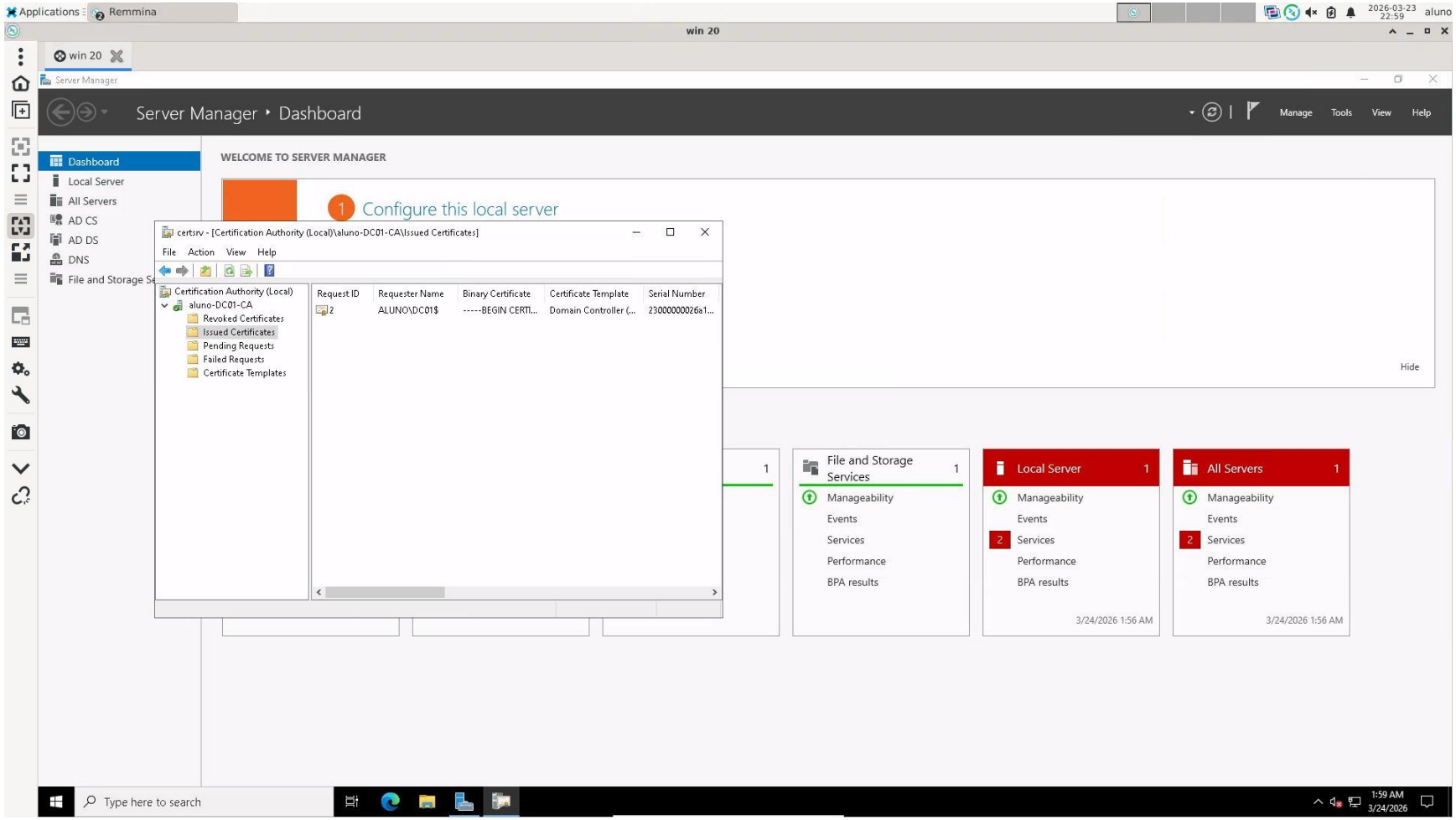

Atividade 9.8: passo 5

Verificação do status OCSP de um certificado web utilizando o comando openssl s_client no Kali Linux.

```
Applications  Remmina                                                    2026-03-23 23:00  aluno
kali
kali
Aplicativos  root@kali: ~                                                2026-03-23 23:00  aluno
root@kali: ~
Sessão  Ações  Editar  Exibir  Ajuda
└─# openssl s_client -connect www.google.com:443 -status
Connecting to 142.251.157.119
CONNECTED(00000003)
depth=2 C=US, O=Google Trust Services LLC, CN=GTS Root R1
verify return:1
depth=1 C=US, O=Google Trust Services, CN=WR2
verify return:1
depth=0 CN=www.google.com
verify return:1
OCSP response: no response sent
---
Certificate chain
 0 s:CN=www.google.com
   i:C=US, O=Google Trust Services, CN=WR2
   a:PKEY: EC, (prime256v1); sigalg: sha256WithRSAEncryption
   v:NotBefore: Feb 23 18:21:55 2026 GMT; NotAfter: May 18 18:21:54 2026 GMT
 1 s:C=US, O=Google Trust Services, CN=WR2
   i:C=US, O=Google Trust Services LLC, CN=GTS Root R1
   a:PKEY: RSA, 2048 (bit); sigalg: sha256WithRSAEncryption
   v:NotBefore: Dec 13 09:00:00 2023 GMT; NotAfter: Feb 20 14:00:00 2029 GMT
 2 s:C=US, O=Google Trust Services LLC, CN=GTS Root R1
   i:C=BE, O=GlobalSign nv-sa, OU=Root CA, CN=GlobalSign Root CA
   a:PKEY: RSA, 4096 (bit); sigalg: sha256WithRSAEncryption
   v:NotBefore: Jun 19 00:00:42 2020 GMT; NotAfter: Jan 28 00:00:42 2028 GMT
---
Server certificate
-----BEGIN CERTIFICATE-----
MIIEVzCCAz+gAwIBAgIQZ9uCNXO5ZJkJZXTQ8GRCPjANBgkqhkiG9w0BAQsFADA7
MQswCQYDVQQGEwJVUzEeMBwGA1UEChMVR29vZ2xlIFRydXN0IFNlcnZpY2VzMQww
CgYDVQQDEwNXUjIwHhcNMjYwMjIzMTgyMTU1WhcNMjYwNTE4MTgyMTU0WjAZMRcw
FQYDVQQDEw53d3cuZ29vZ2xlLmNvbTBZMBMGByqGSM49AgEGCCqGSM49AwEHA0IA
BAHF0FHpIhIfZ/qbAZHqnPBkDMWxPs+uIH+Y8TsOXJ6zlBmsonhYiUCzyTPykLT+
TUZBZf7LxfQcxyPEmKwXtUajggJCMIICPjAOBgNVHQ8BAf8EBAMCB4AwEwYDVR0l
BAwwCgYIKwYBBQUHAwEwDAYDVR0TAQH/BAIwADAdBgNVHQ4EFgQUB6fHyHbzx1mz
R+nTBWZXU2Iv1d0wHwYDVR0jBBgwFoAU3hse7XkV1D43JMMhu+w0OW1CsjAwWAYI
KwYBBQUHAQEETDBKMCEGCCsGAQUFBzABhhVodHRwOi8vby5wa2kuZ29vZy93cjIw
JQYIKwYBBQUHMAKGGWh0dHA6Ly9pLnBraS5nb29nL3dyMi5jcnQwGQYDVR0RBBIw
EIIOd3d3Lmdvb2dsZS5jb20wEwYDVR0gBAwwCjAIBgZngQwBAgEwNgYDVR0fBC8w
LTAroCmgJ4YlaHR0cDovL2MucGtpLmdvb2cvd3IyL29RNm55cjhGMG0wLmNybDCC
AQUGCisGAQQB1nkCBAIEgfYEgfMA8QB2AJaXZL9VWJet90OHaDcIQnfp8DrV9qTz
Nm5GpD8PyqnGAAABnIvzfVYAAAQDAEcwRQIhAIsAN0vaZa/XXugboLgIF4IrMgqo
nagU1BS7uonRzLrQAiAXYuxlHKVeeotKNKUI7zfvKNQdjW1pfN0m48Z9tDCGewB3
AGQRxGykEuyniRyiAi4AvKtPKAfUHjUnq+r+1QPJfc3wAAABnIvzfUYAAAQDAEgw
RgIhAMPeK2LUgjWqKIZ3qsMIBpG58kZmXkfchIMEDwmilBV8AiEAhtvc3lSjh2mJ
Zi+XQ1VZRSPTU8iADK9+O0CEmT9hJWQwDQYJKoZIhvcNAQELBQADggEBAJzXfaT1
rNSFP882m1OLjn501kHbWupvZX+KvqDbn0utdPzS6QGvT+tf0PpSKTEcahDH82kl
tNJ7H5yYvLpr8+BhZzlMPc42ckGAvmOpUYWIDTDasXMMRvBCzImeaLME16+lhloZ
BX4Ohz0gJlEh5S0XJGSsjZPnlC/DTBf5XD2qaDsJ+dbNBF0kOv5flFUvKdpv737+
ITd9yUgDqw5oN+bSfBGor8seV4KdtGEdofVRX4lD0oQ57GD6kwu94F7HbHe9Dgug
Xdls/SMj62WzYBVbLtpjGM9UwBMR7Qe0SmVuECK04khs6S1AnW0X2FTFLqskLqs3
RshiQv7pN/NYHyA=
-----END CERTIFICATE-----
subject=CN=www.google.com
issuer=C=US, O=Google Trust Services, CN=WR2
---
No client certificate CA names sent
```

Atividade 9.9: passo 10

Visualização das informações da carteira Bitcoin criada no Electrum na aba Wallet Information.

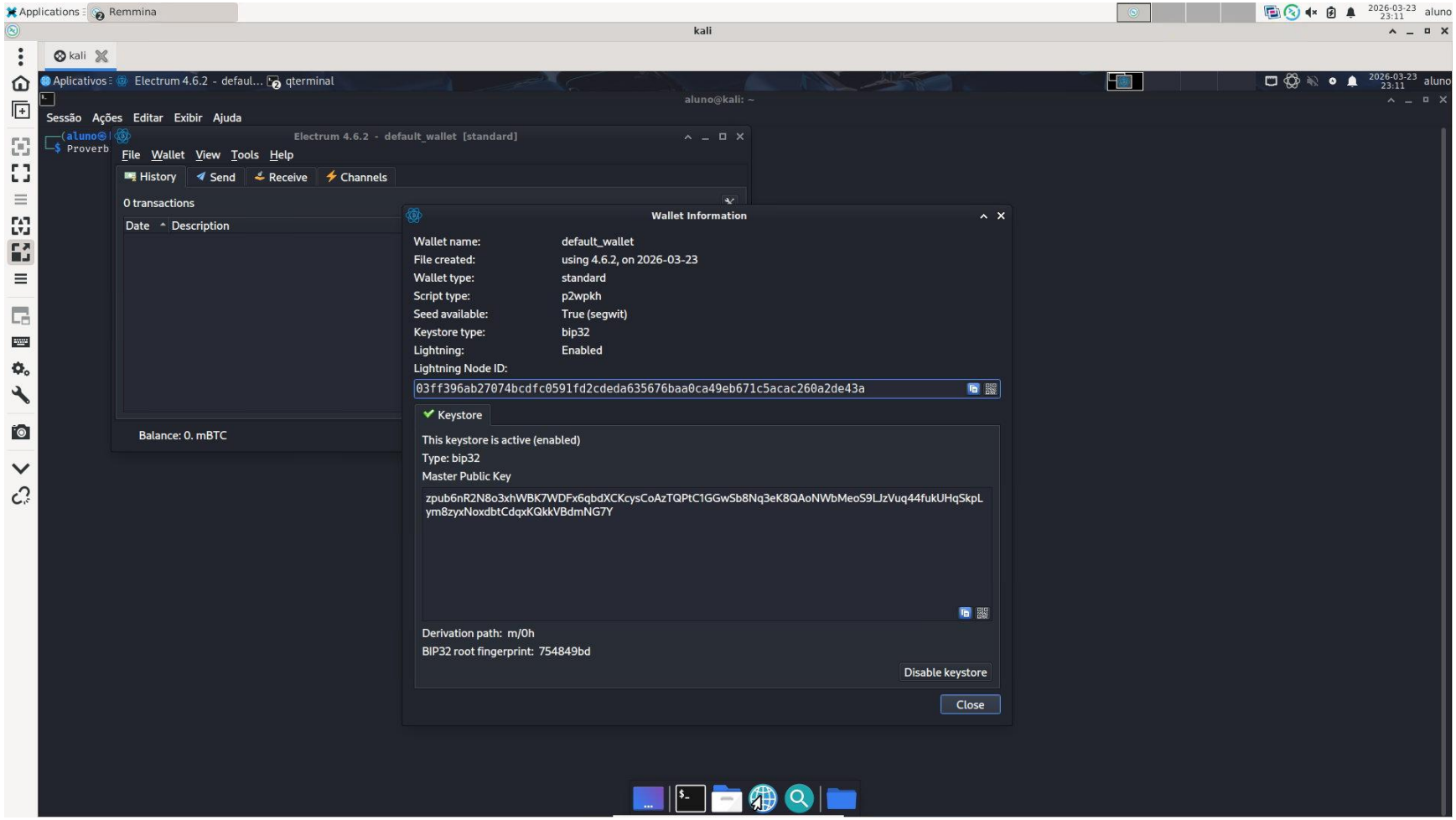

Atividade 9.10: passo 16

Geração do endereço e QR Code para recebimento de 1 mBTC na carteira Electrum recuperada.

```
State or Province Name (full name) [Some-State]:SP
Locality Name (eg, city) []:Limeira
Organization Name (eg, company) [Internet Widgits Pty Ltd]:RNP
Organizational Unit Name (eg, section) []:esr.rnp.br
Common Name (e.g. server FQDN or YOUR name) []:a@a.com.br
Email Address []:^C

┌──(root㉿kali)-[/home/aluno/Documentos/Arquivos]
└─# openssl req -new -key private.key -out request.csr
Enter pass phrase for private.key:
You are about to be asked to enter information that will be incorporated
into your certificate request.
What you are about to enter is what is called a Distinguished Name or a DN.
There are quite a few fields but you can leave some blank
For some fields there will be a default value,
If you enter '.', the field will be left blank.
-----
Country Name (2 letter code) [AU]:BR
State or Province Name (full name) [Some-State]:DF
Locality Name (eg, city) []:Brasilia
Organization Name (eg, company) [Internet Widgits Pty Ltd]:RNP
Organizational Unit Name (eg, section) []:ESR
Common Name (e.g. server FQDN or YOUR name) []:esr.rnp.br
Email Address []:a@a.com.br

Please enter the following 'extra' attributes
to be sent with your certificate request
A challenge password []:rnpesr
An optional company name []:RNP

┌──(root㉿kali)-[/home/aluno/Documentos/Arquivos]
└─# openssl x509 -req -in request.csr -signkey private.key -out certificate.crt -days 365
Enter pass phrase for private.key:
Could not find private key from private.key
40B78163E07F0000:error:1C800064:Provider routines:ossl_cipher_unpadblock:bad decrypt:../providers/implementations/ciphers/ciphercommon_block.c:107:
40B78163E07F0000:error:11800074:PKCS12 routines:PKCS12_pbe_crypt_ex:pkcs12 cipherfinal error:../crypto/pkcs12/p12_decr.c:92:maybe wrong password

┌──(root㉿kali)-[/home/aluno/Documentos/Arquivos]
└─# openssl x509 -req -in request.csr -signkey private.key -out certificate.crt -days 365
Enter pass phrase for private.key:
Could not find private key from private.key
4027636D987F0000:error:1C800064:Provider routines:ossl_cipher_unpadblock:bad decrypt:../providers/implementations/ciphers/ciphercommon_block.c:107:
4027636D987F0000:error:11800074:PKCS12 routines:PKCS12_pbe_crypt_ex:pkcs12 cipherfinal error:../crypto/pkcs12/p12_decr.c:92:maybe wrong password

┌──(root㉿kali)-[/home/aluno/Documentos/Arquivos]
└─# openssl x509 -req -in request.csr -signkey private.key -out certificate.crt -days 365
Enter pass phrase for private.key:
Certificate request self-signature ok
subject=C=BR, ST=DF, L=Brasilia, O=RNP, OU=ESR, CN=esr.rnp.br, emailAddress=a@a.com.br

┌──(root㉿kali)-[/home/aluno/Documentos/Arquivos]
└─# ls
certificate.crt  private.key  request.csr

┌──(root㉿kali)-[/home/aluno/Documentos/Arquivos]
└─#
```