HACKERS DO BEM

FUNDAMENTAL - TURMA 20

Aluno : Caio Dos Santos Leal

MÓDULO 10

ATIVIDADE PRÁTICA 2

Atividade 10.6: passo 7

Visualização dos idiomas disponíveis no VirtualBox.

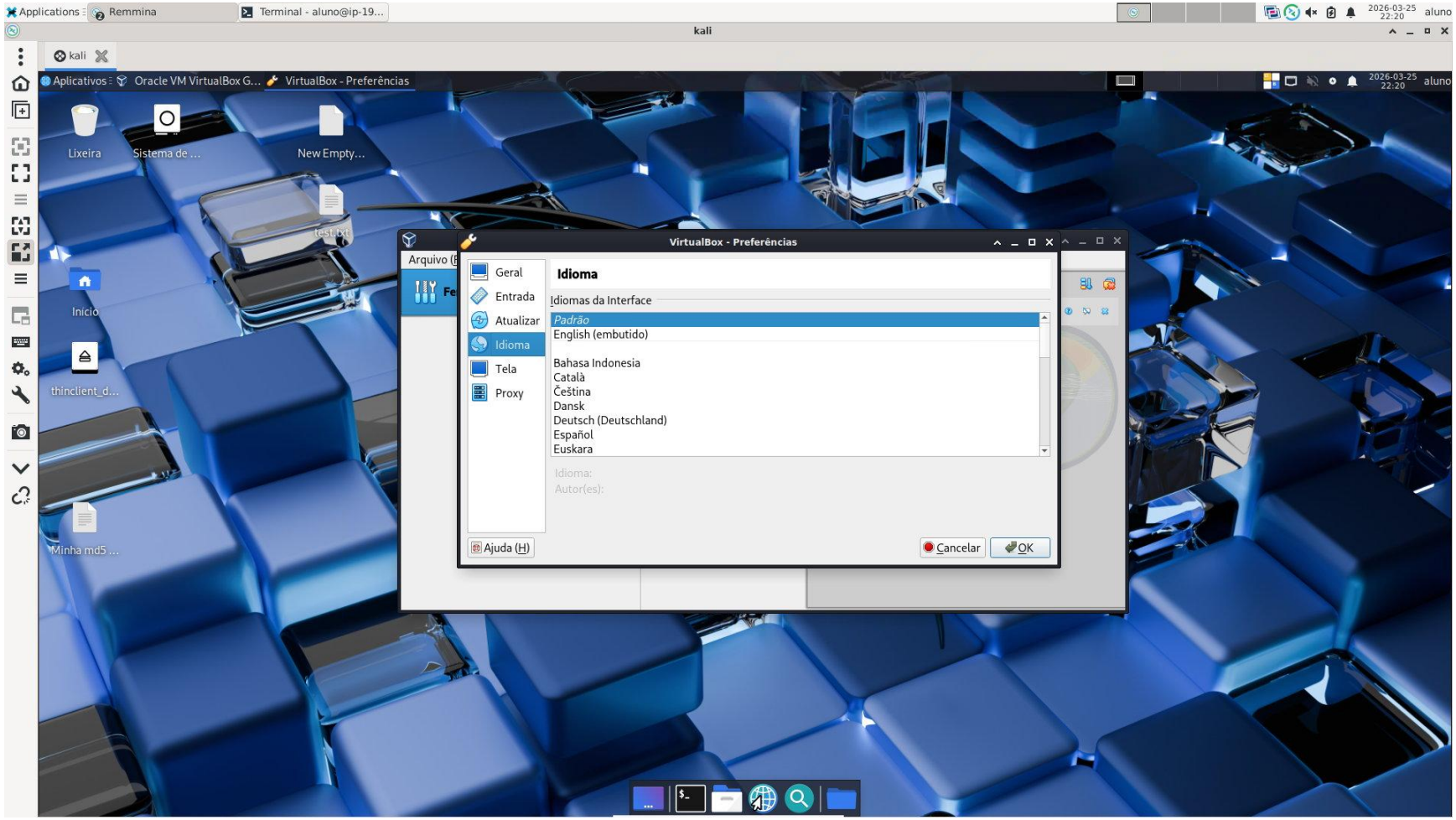

Atividade 10.7: passo 9

Máquina virtual "DebianNetinst" criada no VirtualBox.

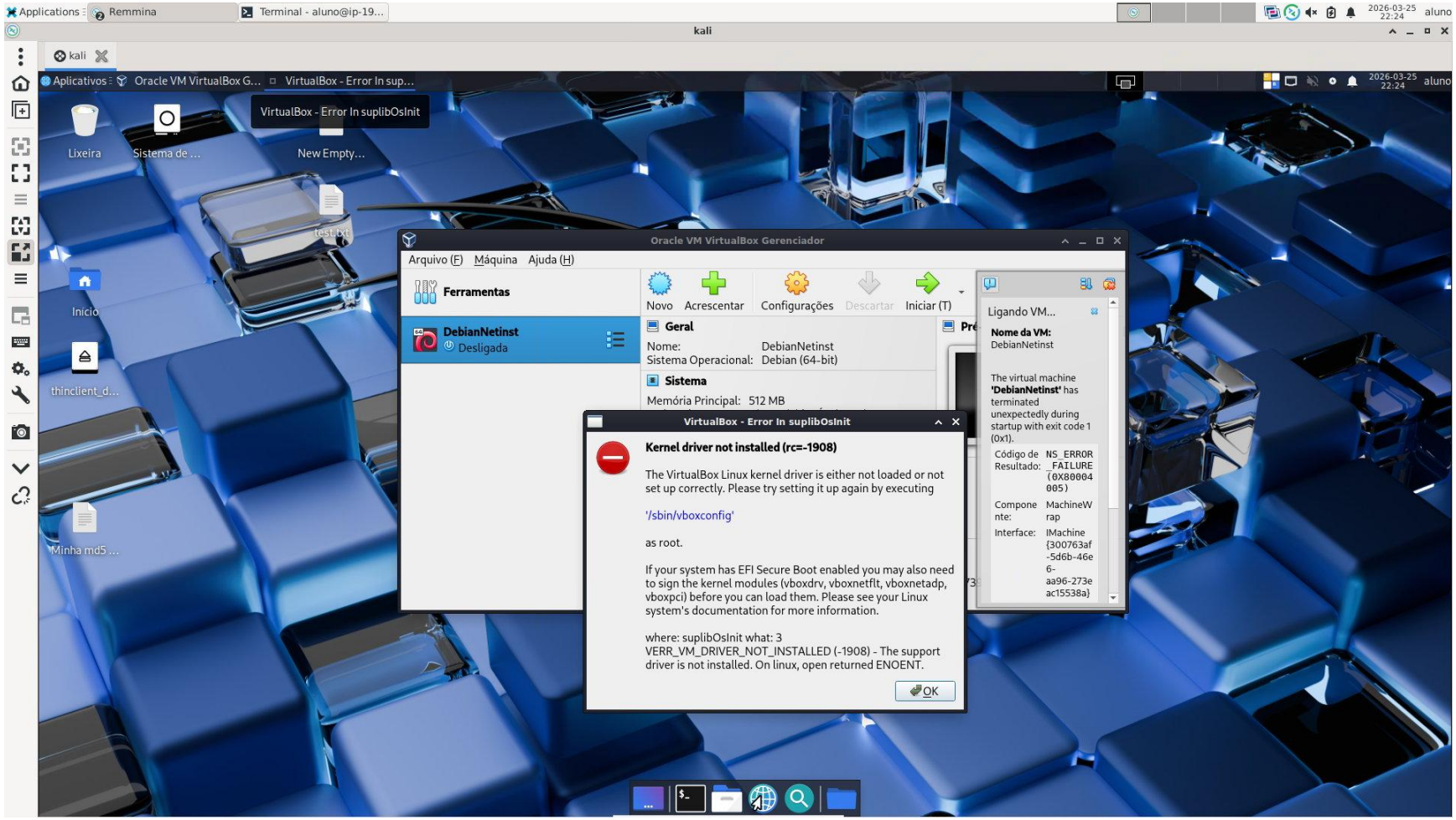

Atividade 10.8: passo 8

Configurações de boot na BIOS simulada.

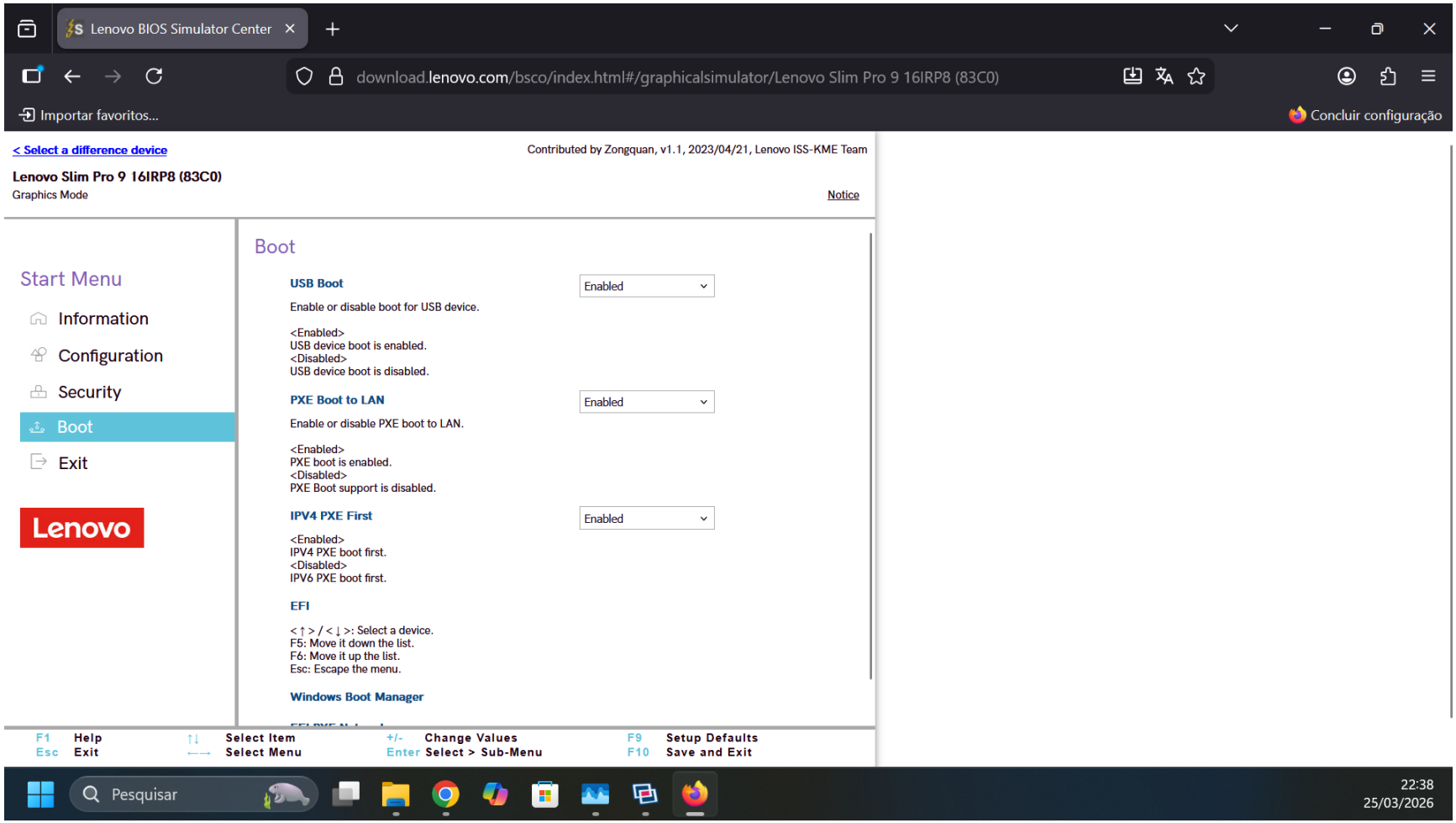

Atividade 10.9: passo 12

Acesso à partição criptografada montada no sistema.

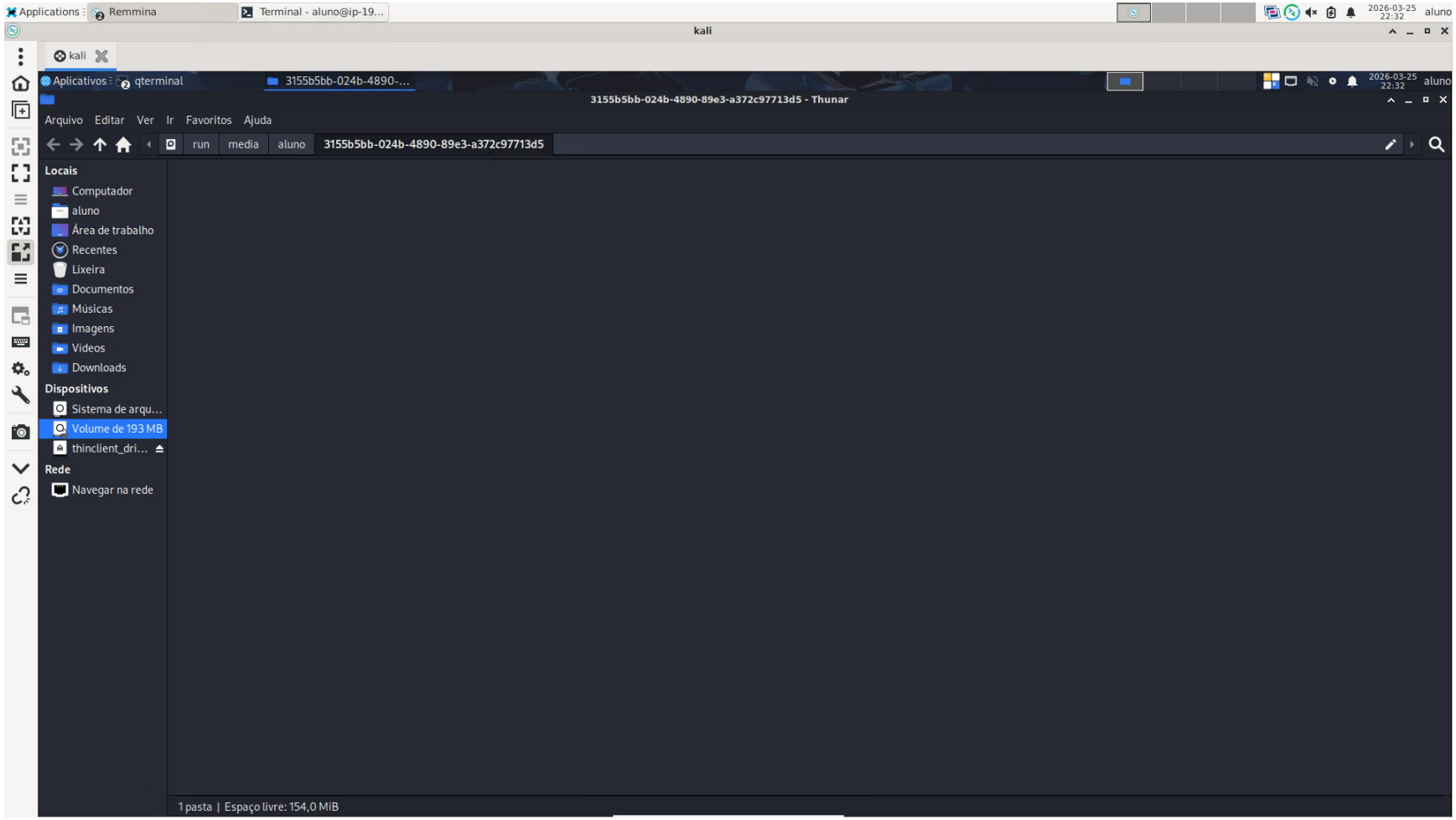

Atividade 10.10: passo 12

Parada do container Docker "MeuContainer".

```
      --tlskey string      Path to TLS key file (default "/root/.docker/key.pem")
      --tlsverify          Use TLS and verify the remote
  -v, --version            Print version information and quit

Run 'docker COMMAND --help' for more information on a command.

For more help on how to use Docker, head to https://docs.docker.com/go/guides/

┌──(root㉿kali)-[~]
└─# docker images
REPOSITORY   TAG       IMAGE ID   CREATED   SIZE

┌──(root㉿kali)-[~]
└─# docker pull ubuntu
Using default tag: latest
latest: Pulling from library/ubuntu
817807f3c64e: Pull complete
Digest: sha256:186072bba1b2f436cbb91ef2567abca677337cfc786c86e107d25b7072feef0c
Status: Downloaded newer image for ubuntu:latest
docker.io/library/ubuntu:latest

┌──(root㉿kali)-[~]
└─# docker images
REPOSITORY   TAG       IMAGE ID       CREATED       SIZE
ubuntu       latest    f794f40ddfff   4 weeks ago   78.1MB

┌──(root㉿kali)-[~]
└─# docker run ubuntu

┌──(root㉿kali)-[~]
└─# docker run --name MeuContainer -it ubuntu bash
root@f499b9bfbd89:/# is
bash: is: command not found
root@f499b9bfbd89:/# ls
bin  boot  dev  etc  home  lib  lib64  media  mnt  opt  proc  root  run  sbin  srv  sys  tmp  usr  var
root@f499b9bfbd89:/# exit
exit

┌──(root㉿kali)-[~]
└─# docker stop MeuContainer
MeuContainer

┌──(root㉿kali)-[~]
└─# docker container prune
WARNING! This will remove all stopped containers.
Are you sure you want to continue? [y/N] y
Deleted Containers:
f499b9bfbd89375c77b7610a19cbe2b54b48583146390e1b56920ee7037d0964
5172a81d73a2f160e927c94fae9cd924d04a91fb152a10d53fea00d0cfa06194

Total reclaimed space: 11B

┌──(root㉿kali)-[~]
└─#
```