Development Tasks

Registration Page

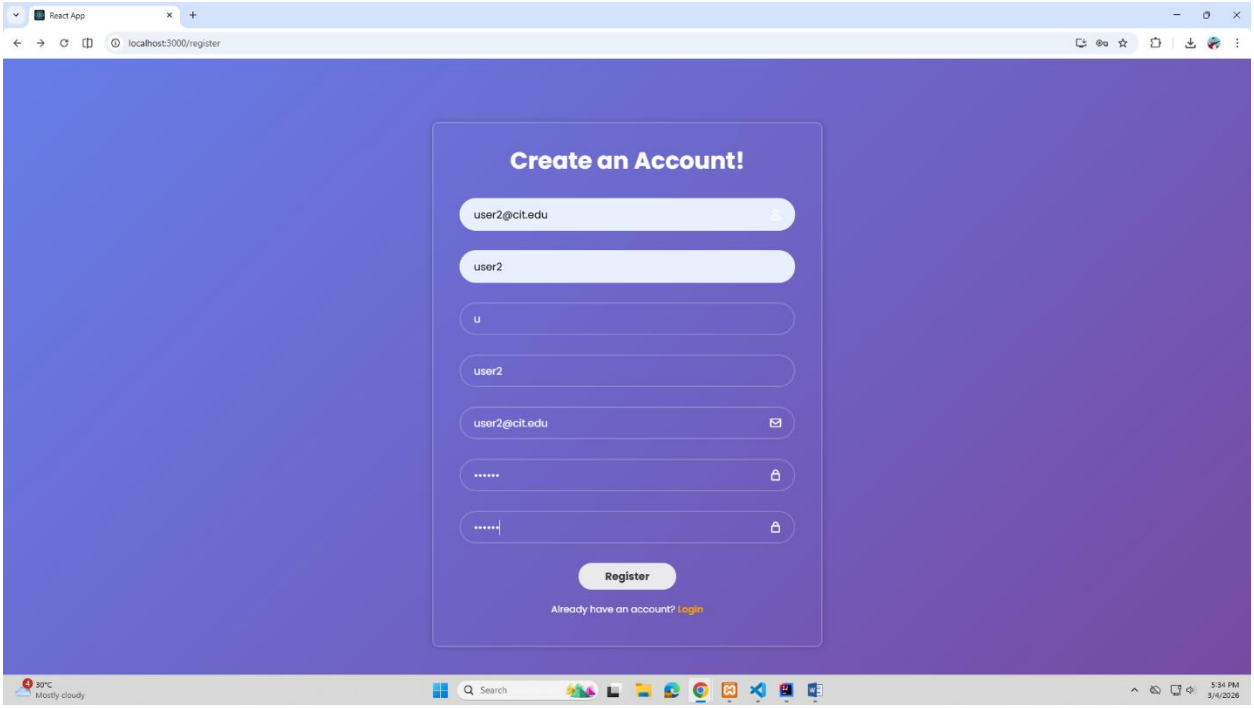

Login Page

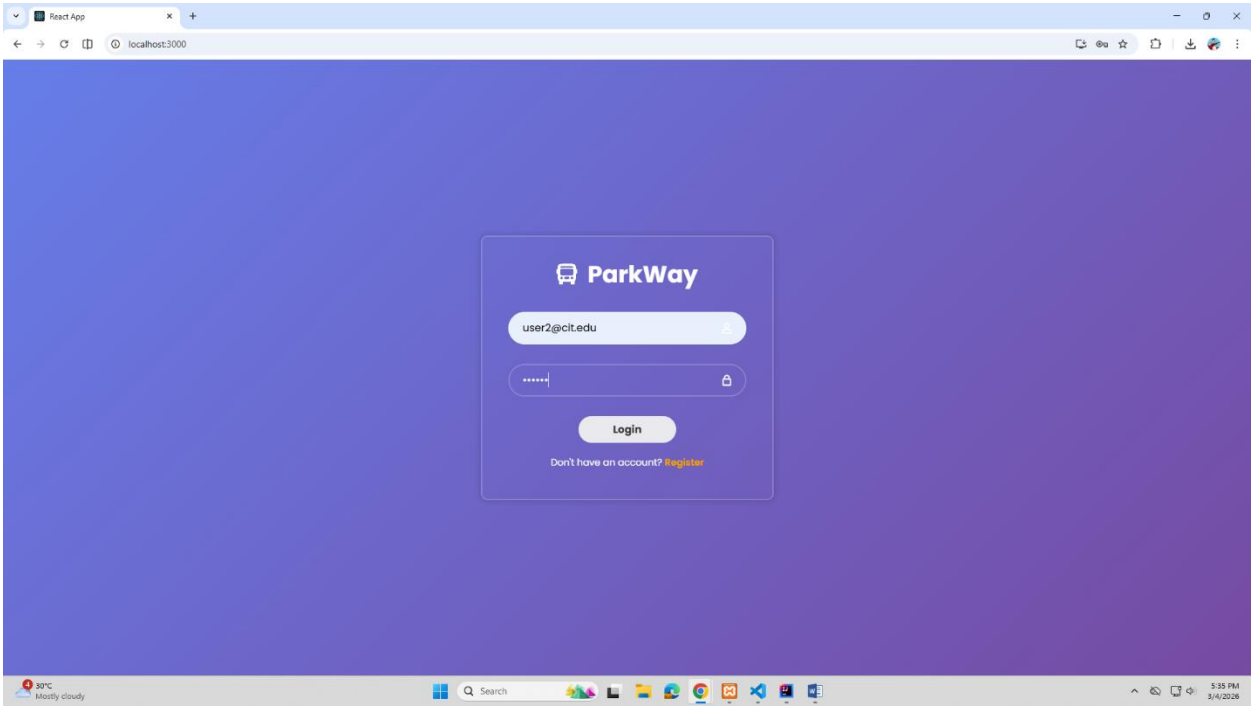

Profile Page (For new user)

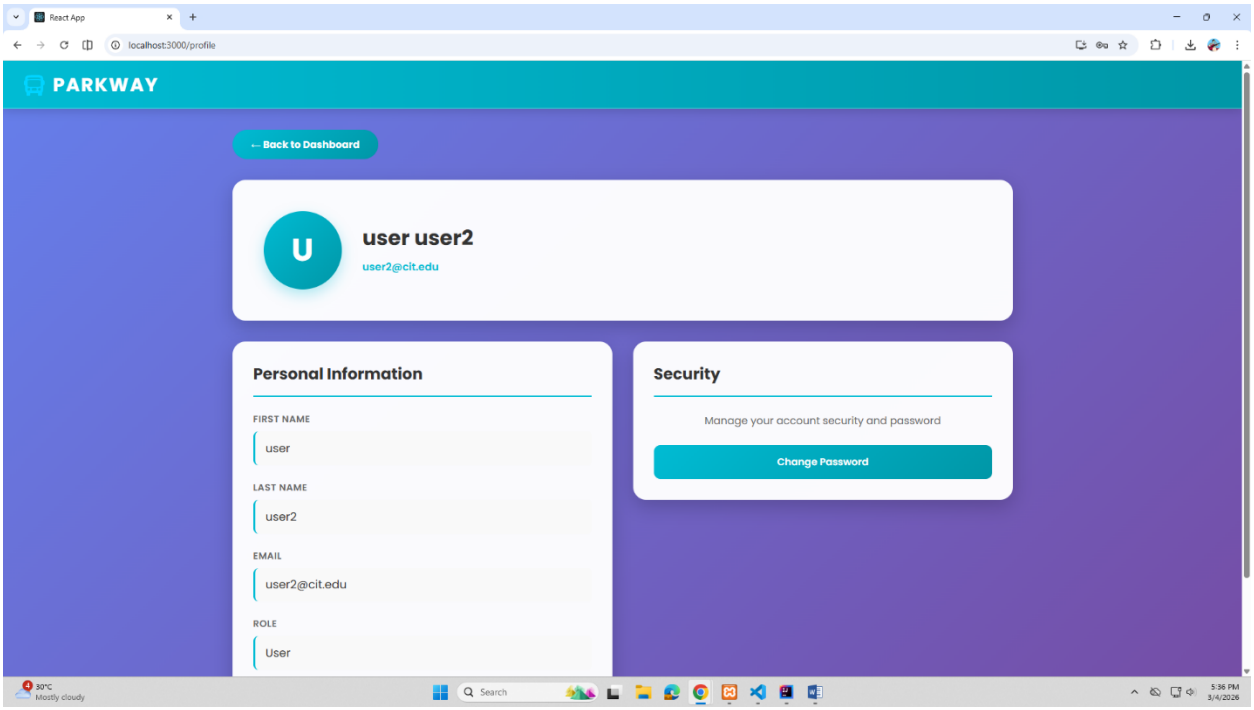

User newly Registered

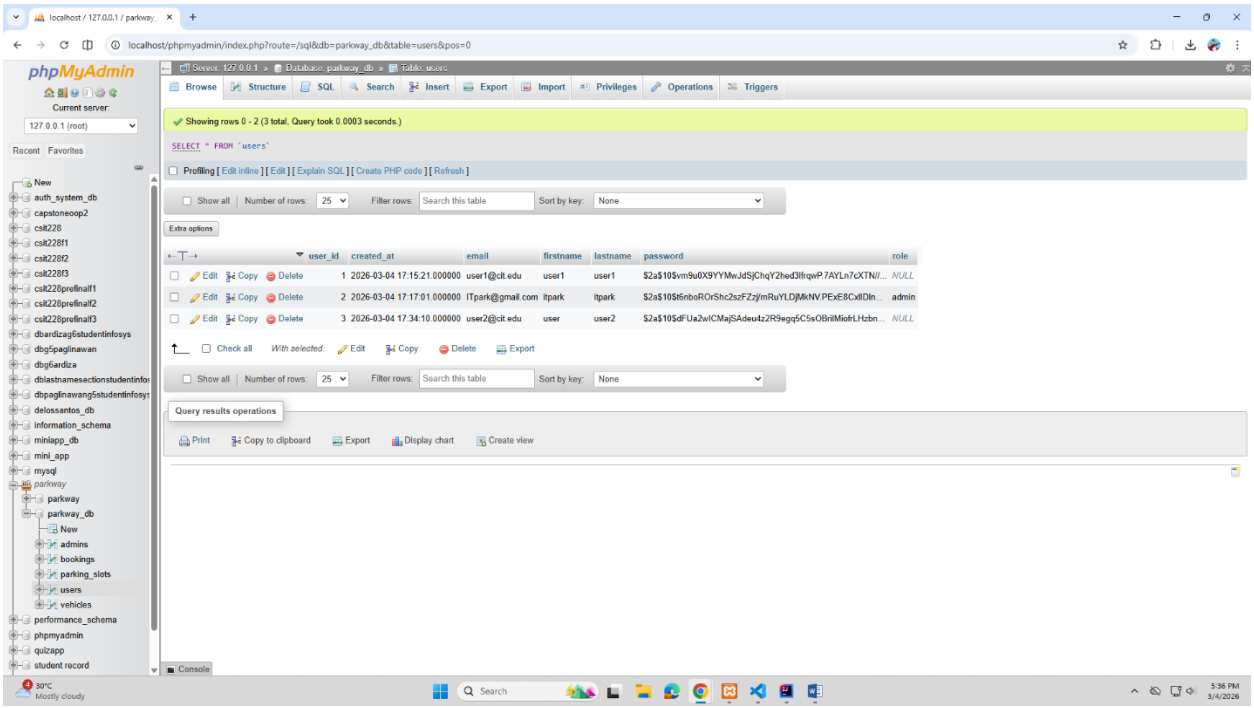

Phase 1: User Registration and Login

User Registration
The system allows new users to create an account by providing the following registration fields: **first name, last name, email, password**. During registration, all fields are **validated** to ensure they are not empty and that the email has a valid format. To prevent duplicate accounts, the system checks if the provided email already exists in the database before creating a new user. Passwords are stored securely using **hashing**, ensuring that plain text passwords are never saved.

User Login
Registered users can log in using their **email** and **password**. During login, the system retrieves the user record from the database and verifies the credentials by comparing the entered password with the stored hashed password. If the credentials are valid, the user is granted access to the system's dashboard or homepage. Invalid login attempts are rejected, preventing unauthorized access.

Database Table
The users are stored in a table named users with the following structure:

Column	Description
user_id	Primary key, auto-incremented
created_at	Timestamp of account creation
email	User email, must be unique
firstname	User first name
lastname	User last name
password	Hashed password
role	User role (e.g., admin, user)

API Endpoints
The system exposes the following endpoints for authentication:

- POST /api/auth/register – Registers a new user with the required fields.
- POST /api/auth/login – Authenticates a registered user using email and password.