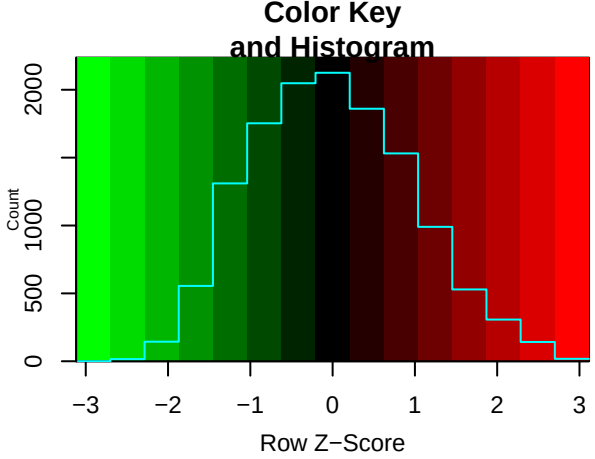
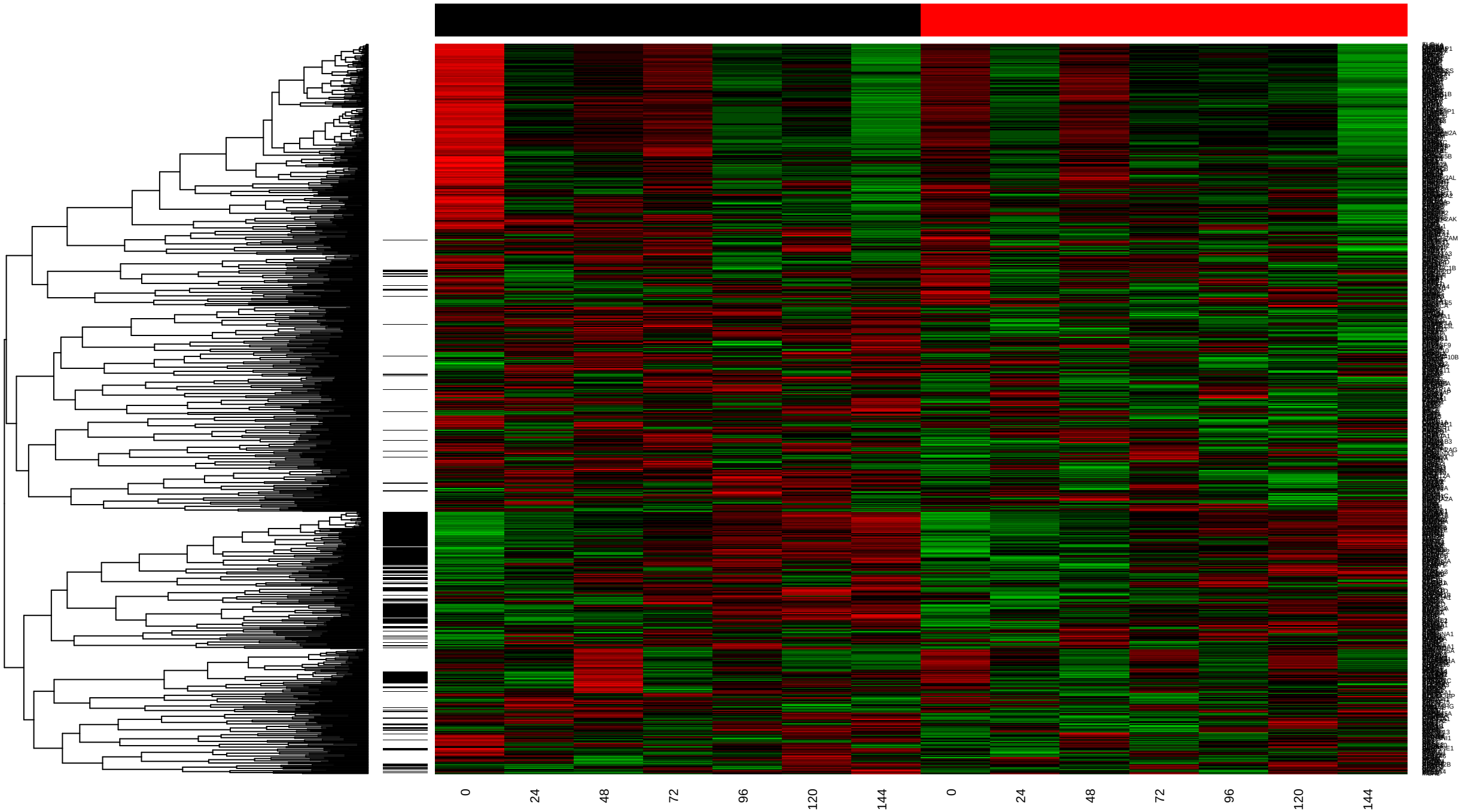
tang simulated data − contact_inhibition genes