Nama : Candra Dinata

Nim : 2311104061

Kelas : SE0702

SS:

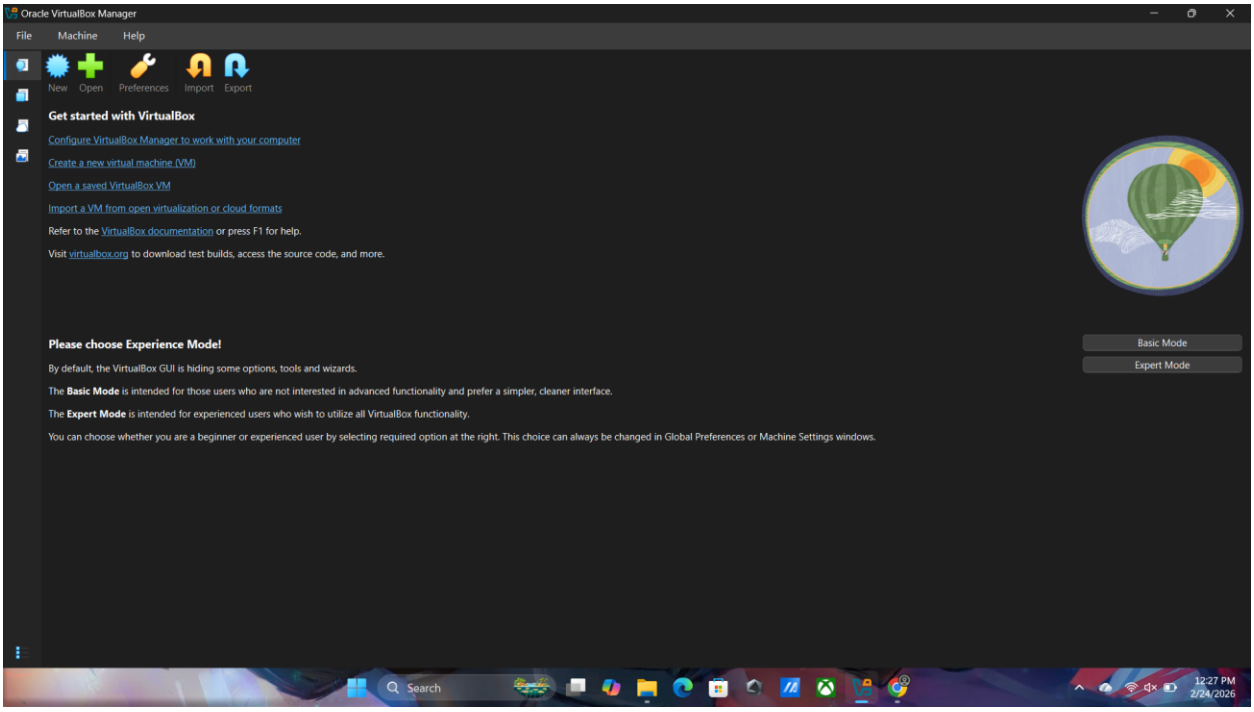

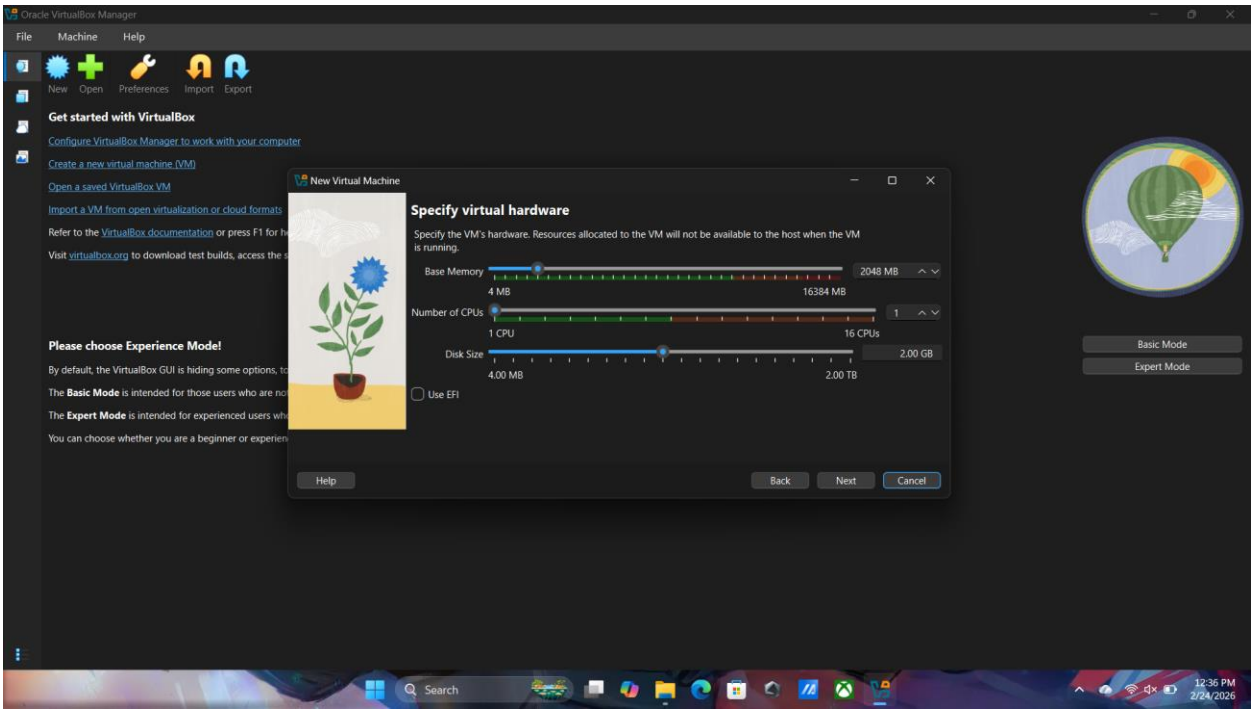

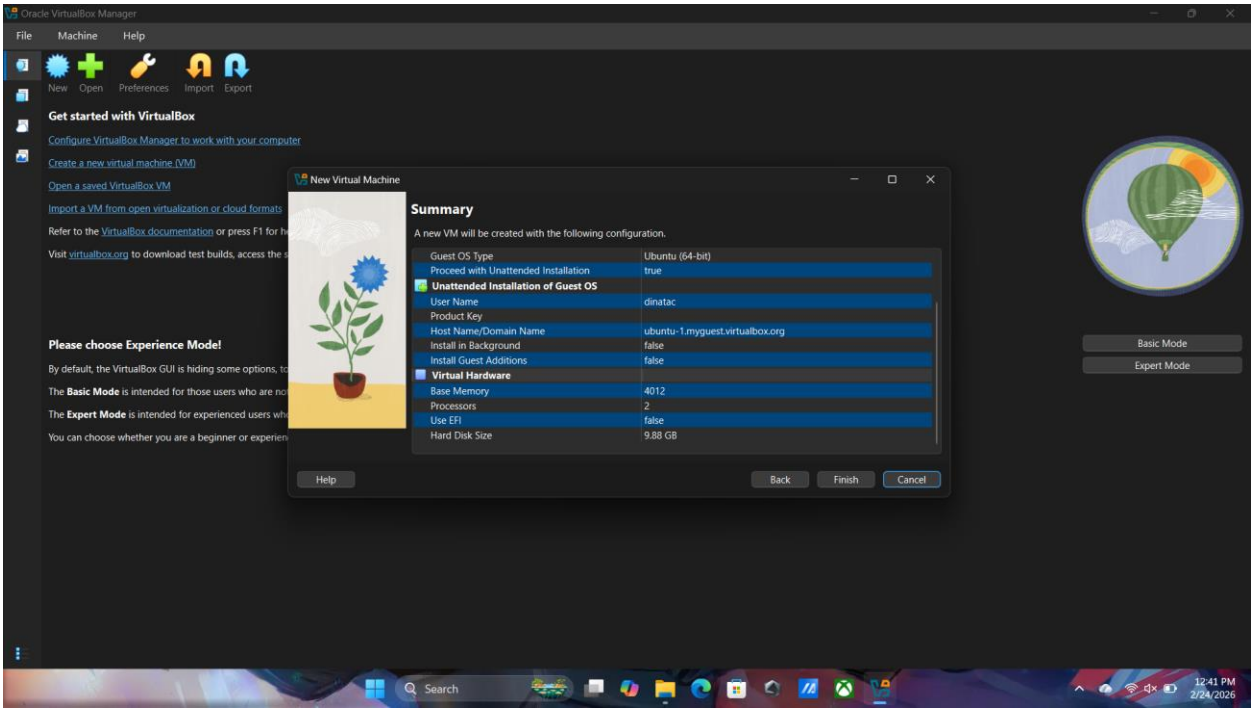
Oracle VirtualBox Manager
File
Machine
Help
New
Open
Preferences
Import
Export
Get started with VirtualBox
Configure VirtualBox Manager to work with your computer
Create a new virtual machine (VM)
Open a saved VirtualBox VM
Import a VM from open virtualization or cloud formats
Please choose Experience Mode!
Basic Mode
Expert Mode
New Virtual Machine
Summary
A new VM will be created with the following configuration.
Guest OS Type
Ubuntu (64-bit)
Proceed with Unattended Installation
true
Unattended Installation of Guest OS
User Name
dinatac
Product Key
Host Name/Domain Name
ubuntu-1.myguest.virtualbox.org
Install in Background
false
Install Guest Additions
false
Virtual Hardware
Base Memory
4012
Processors
2
Use EFI
false
Hard Disk Size
9.88 GB
Help
Back
Finish
Cancel
Search
12:41 PM
2/24/2026

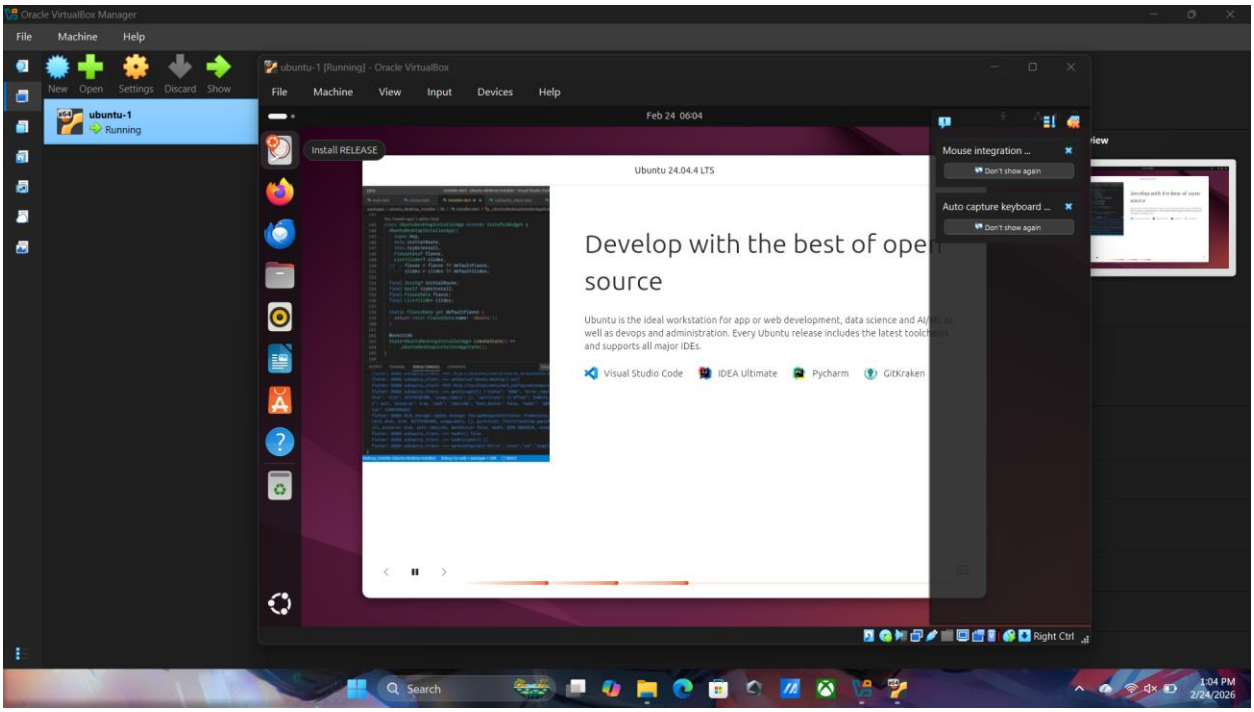
Oracle VirtualBox Manager
File
Machine
Help
New
Open
Settings
Discard
Show
ubuntu-1
Running
ubuntu-1 [Running] - Oracle VirtualBox
File
Machine
View
Input
Devices
Help
Feb 24 06:04
Install RELEASE
Ubuntu 24.04.4 LTS
Develop with the best of open source
Ubuntu is the ideal workstation for app or web development, data science and AI/ML as well as devops and administration. Every Ubuntu release includes the latest toolchains and supports all major IDEs.
Visual Studio Code
IDEA Ultimate
Pycharm
GitKraken
Mouse integration ...
Don't show again
Auto capture keyboard ...
Don't show again
Right Ctrl
Search
1:04 PM
2/24/2026