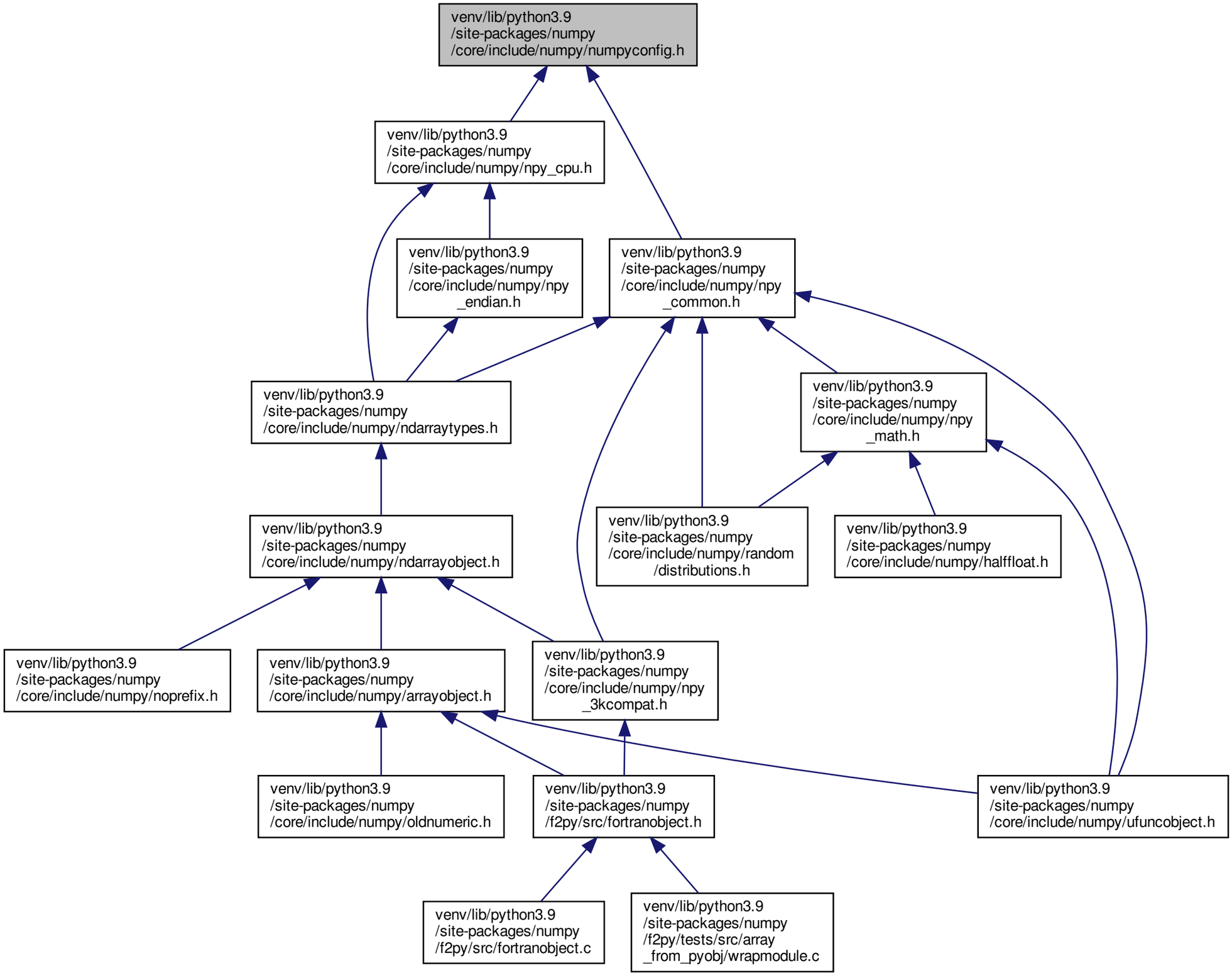
venv/lib/python3.9 /site-packages/numpy /core/include/numpy/numpyconfig.h
venv/lib/python3.9 /site-packages/numpy /core/include/numpy/npy_cpu.h
venv/lib/python3.9 /site-packages/numpy /core/include/numpy/npy _endian.h
venv/lib/python3.9 /site-packages/numpy /core/include/numpy/npy _common.h
venv/lib/python3.9 /site-packages/numpy /core/include/numpy/ndarraytypes.h
venv/lib/python3.9 /site-packages/numpy /core/include/numpy/npy _math.h
venv/lib/python3.9 /site-packages/numpy /core/include/numpy/ndarrayobject.h
venv/lib/python3.9 /site-packages/numpy /core/include/numpy/random /distributions.h
venv/lib/python3.9 /site-packages/numpy /core/include/numpy/halffloat.h
venv/lib/python3.9 /site-packages/numpy /core/include/numpy/noprefix.h
venv/lib/python3.9 /site-packages/numpy /core/include/numpy/arrayobject.h
venv/lib/python3.9 /site-packages/numpy /core/include/numpy/npy _3kcompat.h
venv/lib/python3.9 /site-packages/numpy /core/include/numpy/oldnumeric.h
venv/lib/python3.9 /site-packages/numpy /f2py/src/fortranobject.h
venv/lib/python3.9 /site-packages/numpy /core/include/numpy/ufuncobject.h
venv/lib/python3.9 /site-packages/numpy /f2py/src/fortranobject.c
venv/lib/python3.9 /site-packages/numpy /f2py/tests/src/array _from_pyobj/wrapmodule.c