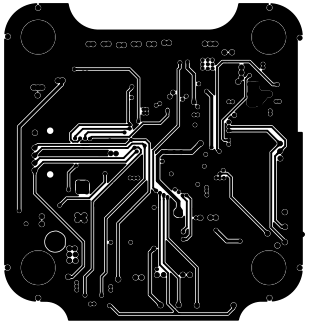

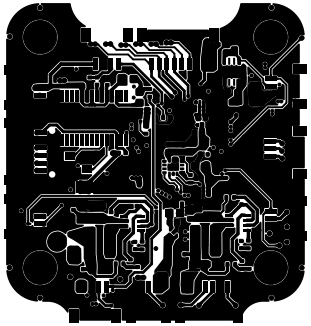

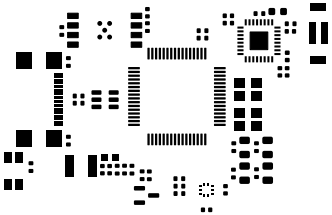

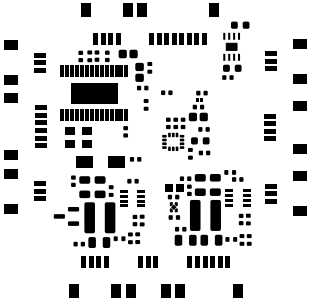

+5V
M4
M3
M2
M1
TX
CUR
GND
VESC
+5V
BOOT
VENDETTA FC
F7 v2.0
LEDs
AS+
AS+

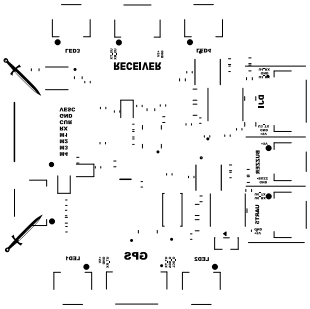

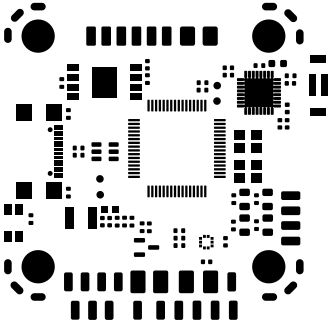

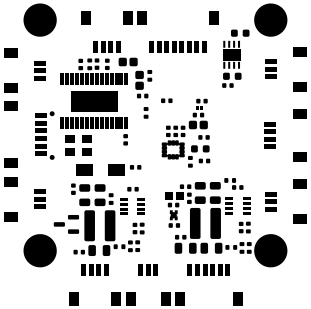

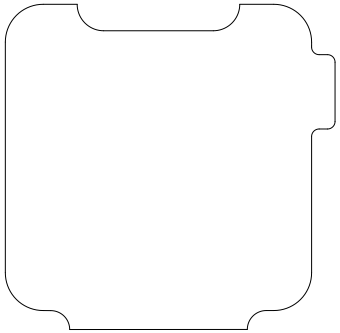

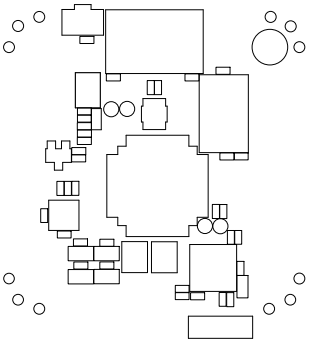

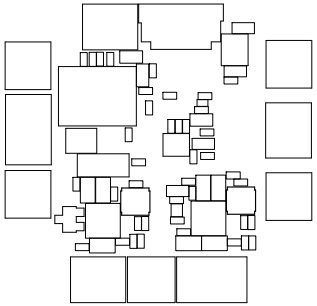

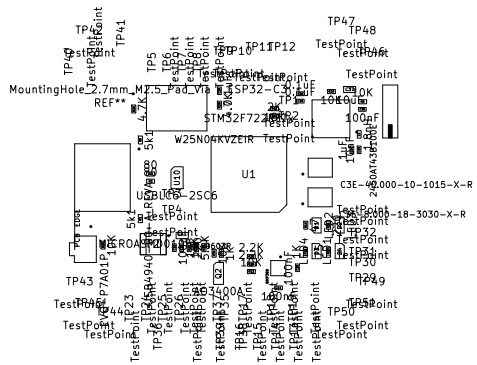

TP47
TP48
TP41
TP5
TP6
TP10
TP11
TP12
TestPoint
MountingHole_2.7mm_M2.5_Pad_Via
REF**
STM32F722
W25N04KVZEIR
U1
C3E-20.000-10-1015-X-R
TP43
TP44
TP23
TP50
TP49
TP32
TP30

BOARD CHARACTERISTICS

Copper layer count:	6	Board thickness:	1.6000 mm
Board overall dimensions:	43.6000 mm x 43.0097 mm		
Min track/spacing:	0.2000 mm / 0.1000 mm	Min hole diameter:	0.3000 mm
Copper finish:	ENIG	Impedance control:	No
Castellated pads:	No	Press-fit pads:	No
Plated board edge:	No	Edge card connectors:	No

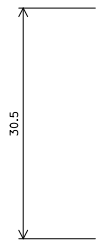

Layer Name	Type	Material	Thickness	Color	Epsilon R	Loss Tangent
F.Silkscreen	Top silk screen	Not specified	Not specified	Not specified	1	0
F.Paste	Top solder paste		Not specified		1	0
F.Mask	Top solder mask	Not specified	0.01 mm	Not specified	3.3	0
F.Cu	Copper		0.035 mm		1	0
Dielectric 1	Prepreg	FR4	0.1 mm	Not specified	4.5	0.02
In1.Cu	Copper		0.035 mm		1	0
Dielectric 2	Core	FR4	0.535 mm	Not specified	4.5	0.02
In2.Cu	Copper		0.035 mm		1	0
Dielectric 3	Prepreg	FR4	0.1 mm	Not specified	4.5	0.02
In3.Cu	Copper		0.035 mm		1	0
Dielectric 4	Core	FR4	0.535 mm	Not specified	4.5	0.02
In4.Cu	Copper		0.035 mm		1	0
Dielectric 5	Prepreg	FR4	0.1 mm	Not specified	4.5	0.02
B.Cu	Copper		0.035 mm		1	0
B.Mask	Bottom solder mask	Not specified	0.01 mm	Not specified	3.3	0
B.Paste	Bottom solder paste		Not specified		1	0
B.Silkscreen	Bottom silk screen	Not specified	Not specified	Not specified	1	0