

Cello

# Terranigma Medley

Tenchi Sōzō: "The Creation of Heaven and Earth"

M.Kobayashi, M.Hikichi. Arr. by J.D.Fuentes

"Light & Darkness"

♩=80

4

*allarg.*

♩=72

♩=112

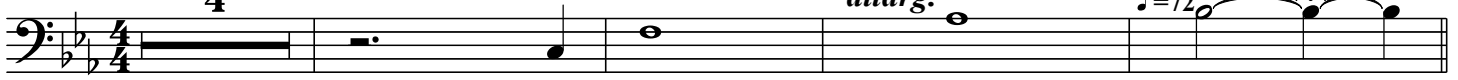

**A**

9

15

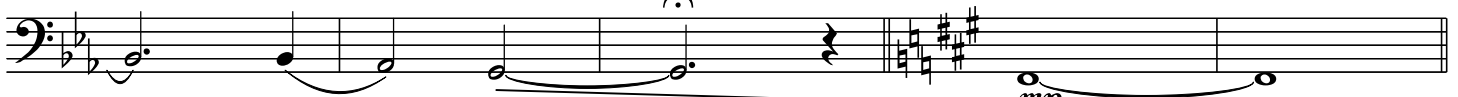

**B**

20

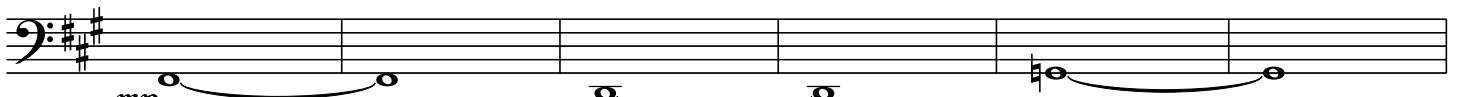

26

31

**C**

35

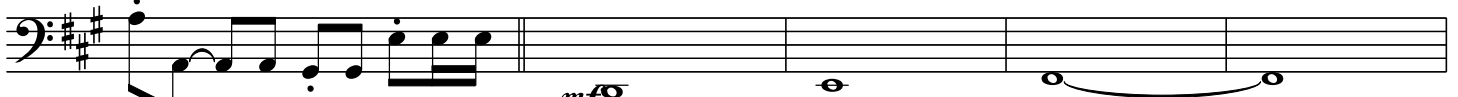

40

46

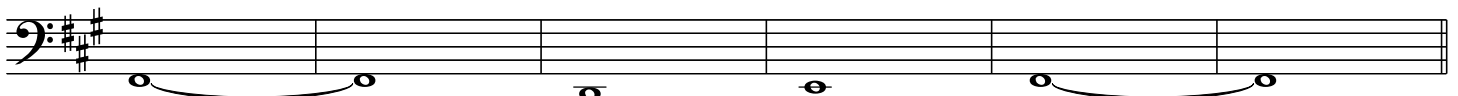

**D**

52

"Further into the Wide World"

Cello

57

62

68

73

86

91

95

99

103

108
