Alarm Clock with dawn simulator

Produced by Florian « Carabouille » CHARLES
18 – France – time spent : 65h

Zen river
The sound of water helps you to relax

The light for the dawn simulator is hide on the bush

The switch to shut down the alarm is bellow the Tori

Buttons / Rotary encoder

Touch screen

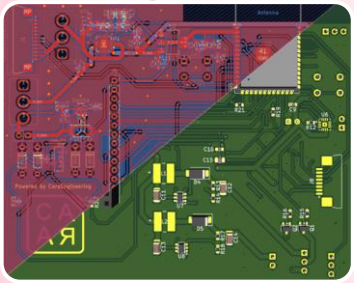

My PCB to manage my alarm clock

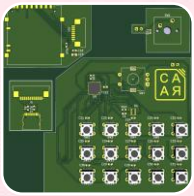

The other PCB
For buttons, plug etc...

Oak log for the base

HACK CLUB

UNIVERSITÉ DE MONTPELLIER