Version 4.0 - Business Plan: 2021-2029

Last Updated 3/24/2024 4:59PM

Updated 3/22/2024 11:08AM

Updated: 3/14/2023 2:38PM

Updated: 2023

Business Plan

Ziawe Inc.

Tech Startup

Peek into a new reality. A Paradigm Shift in Computing and Communication, The Next Step in Cognition.

Team

Jon Caraveo	[Redacted]	[Redacted]
Chief Executive Officer	**Chief Technical Officer**	**Strategic Partner**
A Full Sail University alumnus, who earned his Associate of Science degree in Mobile Development. A relevant member of the sciences, who is experienced with programming mobile technologies and who has technical expertise in Augmented and Virtual reality. Jonathan has experience distributing Applications for mobile devices, programming mobile devices relevant to this project. Ex: Oculus platform and iOS AR Apps.	C.N. is a technical lead, whose experience with server-network infrastructure will allow our research and development team to function at a technical level. Chris will bring much needed functionality to the project, functionality such as server infrastructure fall-backs & network-server up-time, he will provide computer networking capabilities for our research team, and the technical expertise required for this type of project to succeed.	[Redacted] Solutions Partner overseeing the acquisition of a CHIPS ACT Grant.

More Details

Founders have an incremental interest in augmented reality and behavioral social patterns. Bringing their experience together along with their educational endeavors, career skills, unprecedented interest in augmented reality, and social connections, will allow the proposed project to succeed not only in the immediate future, yet also in the long term.

Executive summary

At Ziawe Inc., we are dedicated to transforming the productivity space with modern technological innovations. Our goal is to create an Augmented Reality (AR) platform that will make cognitive tasks easier and more enjoyable. We, therefore, seek a total of $428,216,000 to launch our Ziawe X Vision platform through the CHIPS ACT Grant.

This capital will go towards the development of the initial prototype, setting up the infrastructure that will support the platform, marketing research, and the necessary working capital. Additionally, the funding will be used to create a market for the X Vision platform among the cognitive task users.

We believe that with the right foundations and resources, our X Vision platform will make great strides towards redefining how cognitive tasks are done. We stand ready to build the future of cognitive computing and look forward to your support for this goal.

Why? (Problem)

We chose this idea because we identified a significant gap in the market for augmented reality experiences that seamlessly blend convenience, infrastructure integration, and high fashion. While there are numerous augmented reality offerings available, only a handful provide both ease of use and integration with existing infrastructure. Additionally, very few products offer a stylish solution in a user-friendly package.

The primary market problem we aim to address is the lack of accessible augmented reality experiences that combine simplicity and fashion. Existing solutions often rely on complex hardware, leading to usability issues and unattractive designs. Consequently, individuals seeking a modern and convenient solution are underserved in the current market landscape.

Our goal is to develop a sophisticated augmented reality platform that is both user-friendly and aesthetically pleasing, thereby filling this gap in the market and providing consumers with a high-tech yet elegant solution to their needs.

What? (Solution)

Our business idea is exceptional because it integrates cutting-edge technologies, including Augmented Reality (AR), Artificial Intelligence (AI), cloud infrastructure, and embedded systems, to offer a comprehensive solution to the market problem.

The brilliance of our solution lies in its ability to provide a unified platform that addresses the challenges faced by users seeking convenient and fashionable augmented reality experiences. Here's how our idea will solve the market problem:

1. **Integrated Product**: Our platform integrates various technologies seamlessly, providing users with a holistic solution rather than piecemeal offerings. This integration ensures a smoother user experience and eliminates the need for users to navigate multiple disjointed tools or applications.
2. **Latest Technologies**: By harnessing the power of AR, AI, cloud infrastructure, and edge systems, we ensure that our platform remains at the forefront of innovation. This allows us to continually enhance and evolve our product, staying ahead of competitors and meeting the changing needs of users.
3. **Reliability and Accessibility**: Our platform prioritizes reliability and accessibility, ensuring that users can access and utilize the features of our product with ease. Whether it's creating or exploring 3D digital environments, users can rely on our platform to deliver a seamless and enjoyable experience.

4. **Unique User Experience**: We offer a unique user experience that sets us apart from competitors. By leveraging advanced technologies, we provide users with innovative features and functionalities that are not available elsewhere in the market. This uniqueness attracts users and enhances their overall satisfaction with our product.
5. **Enabling Spatial Computing**: Our ultimate goal is to make it easier for people to engage with spatial computing technologies. By providing a user-friendly platform that leverages the latest advancements in AR and AI, we empower individuals to explore and create within 3D digital environments, opening up new possibilities for creativity, productivity, and entertainment.

In summary, our business idea stands out because it offers an integrated, technologically advanced solution to the market problem. Through our platform, we aim to make augmented reality experiences more accessible, reliable, and enjoyable for users, ultimately driving innovation and enabling the widespread adoption of spatial computing technologies.

More Details

I like games, I like playing, I thought there could be a better way to interact with computers, to learn, to work! A better way! I believe my idea is great, because it is a platform tool that gives people power to create, dream, and do.

Product and Services

We will offer 3 main products, that will help with cognitive tasks.

Unique Selling Proposition

- It will have a unique style and design
- It will provide a special or exclusive experience
- It will offer the best value for money

X Vision Platform	Auxiliary Aid + Cognitive Assistance	Sponsors
An Engaging Augmented Reality Experience as a Platform.	An auxiliary system that reads information and provides auxiliary assistance.	
Key Differentiators	Key Differentiators	Key Differentiators
A Unique Augmented Reality Platform!	**Help when you need it!**	**No differentiators**

Marketing Plan

We will promote our services through multiple marketing channels, by using both short-term and long-term strategies. We will also use the latest tech trends to help market our agency better.

Ziawe.com	Email Marketing	Influencers	(Digital) Referral Coupons
Website Optimization: Our website, ziawe.com, is user-friendly, visually appealing, and optimized for both desktop and mobile devices. Implements clear navigation, compelling visuals, and intuitive order tracking features to enhance the user experience. Search Engine Optimization (SEO): Our website content contains relevant keywords related to augmented reality, spatial computing, and artificial intelligence.	We have an email list of subscribers who are interested in spatial reality experiences, Ai, and technology. Sending out regular newsletters, product updates, exclusive offers, and personalized recommendations to keep subscribers engaged and encourage repeat purchases.	Collaborate with influencers, bloggers, and content creators in the fashion, tech, and lifestyle niches to promote your brand and products. Partner with influencers who resonate with our target audience to reach a wider audience and build credibility for our brand.	Physical Coupon codes that give friends Discounts!

Outdoor Ads
Network of Outdoor Ads

Sales Strategy

Our main aim is to educate our potential customers and offer them value from the start.

That's why we'd love to organize webinars that would help them educate themselves enough to understand what they're paying for.

This is also a great way to show our expertise and acquire new potential customers.

Ziawe.com

By focusing your promotional activities on ziawe.com, you can maximize the effectiveness of your marketing efforts and create a seamless shopping experience for your customers. With a well-optimized website and compelling content, you can attract, engage, and convert visitors into loyal customers, driving the success of your augmented reality platform and Spatial Reality.

More Details

Choose your Shipping Partner!

Our Partners

We want to create partnerships with other agencies that are non-competitive with us but are in the same industry.

We're not so experienced in graphic design and content creation, so we decided to partner up with marketing agencies and influencers that have more experience in that area.

	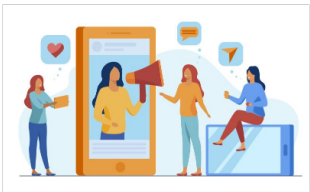
Medium.com	Influencers
Encourage users to create and share content featuring our augmented reality platform and social media. Run contests, challenges, or hashtag campaigns that incentivize users to create and share their experiences with our brand. This not only increases brand awareness but also generates authentic, engaging content that can attract more visitors to your website.	Identify influential users on Instagram, TikTok, and other platforms who align with our brand and target audience. Collaborate with these influencers to create sponsored content that showcases our augmented reality platform. This could include product reviews, tutorials, and behind-the-scenes glimpses. By leveraging their reach and engagement, we can increase brand visibility and attract new customers to our website.

Market Trends

Market Coverage

International market

Your products and services are distributed globally

Market Growth

Growing

There is an overall increase in demand for the products and services you plan to sell

Target Customers

We will primarily target smartphone savvy people in three primary groups:

- People who want to experience Augmented Reality
- People who want to improve their interactions with legacy infrastructure

Here are the user personas:

Our primary customer segments for gaining traction include the Military, Businesses, and Creative Influencers.

Within the Military sector, we focus on defense contractors, military training centers, and government defense agencies. These entities require realistic training simulations, advanced strategic planning tools, and enhanced visualization for mission execution.

In the Business sector, our target includes tech companies, corporate training departments, and marketing and advertising agencies. These organizations seek immersive training platforms, innovative marketing solutions, and advanced visualization tools for presentations.

For Creative Influencers, we focus on game developers, film and animation studios, and digital artists. These creators need innovative tools for content creation, high-quality visuals, and interactive experiences to engage their audiences.

Businesses	Military	Influencer
Pain points	**Pain points**	**Pain points**
Don't have much time to waste! Want Convenience. Expect a Lot.	Needs Customizable Product	Want Priority Access Wants Exclusive Updates
Market Size 5/5	Market Size 5/5	Market Size 4/5
Pay for value 2/5	Pay for value 5/5	Pay for value 1/5
Accessibility 1/5	Accessibility 0/5	Accessibility 3/5
Priority Medium	Priority Medium	Priority Medium

Our Competitors

We have analyzed our main competitors and here are their strengths and weaknesses.

We enjoy a few advantages over our competitors. These advantages include:

- *Niche Market Focus: By serving the niche market, we will be able to focus its products and content on the needs of these customers more so than larger, entrenched competitors.*

- *Relationships: Our CEO and the technology director know many of the best programmers and mobile application development companies. As such, it will be relatively easy for us to build the app's functionality.*

Direct	Direct	Indirect	Indirect
Nimo Planet	RayNeo X2	Nreal Air	Apple Vision Pro
An productivity computer.	Closed Platform	Powered by proprietary optic and computer vision technologies, Nreal Air brings three different levels of AR experience - Air Casting, Virtual Desktop and AR Space, depending on the compatibility of the connected device.	(Secret)
Price **Excellent**	Price **Excellent**	Price **Excellent**	Price **Excellent**
Quality of Service **Good**	Quality of Service **Excellent**	Quality of Service **Fair**	Quality of Service **Excellent**
User Experience **Good**	User Experience **Excellent**	User Experience **Fair**	User Experience **Excellent**
Reputation **Good**	Reputation **Excellent**	Reputation **Excellent**	Reputation **Excellent**
Accessibility **Good**	Accessibility **Poor**	Accessibility **Excellent**	Accessibility **Excellent**
Threat Level	Threat Level	Threat Level	Threat Level
High	High	High	High

Direct	Direct	Direct	Direct
MagicLeap	Meta Quest Pro	SnapChat Spectacles	Vuzix
Magic Leap, Inc. is an American technology company that released a head-mounted virtual retinal display, called Magic Leap One,[4] which superimposes 3D computer-generated imagery over real world objects, by "projecting a digital light field into the	A whole new way to work, create and collaborate.	The new Spectacles are our first pair of glasses that bring augmented reality to life, allowing creators to bring Snap's world of AR anywhere for boundless creativity and exploration.	Android 11 OS to run the enterprise apps you depend on Integration with common MDM solutions for easier device management Increased security with integrated memory management Expanded WiFi capabilities for diverse workplace environments
Price **Excellent**	Price **Good**	Price **Good**	Price **Excellent**
Quality of Service **Excellent**	Quality of Service **Excellent**	Quality of Service **Fair**	Quality of Service **Excellent**
User Experience **Excellent**	User Experience **Excellent**	User Experience **Excellent**	User Experience **Poor**
Reputation **Good**	Reputation **Excellent**	Reputation **Excellent**	Reputation **Good**
Accessibility **Poor**	Accessibility **Fair**	Accessibility **Good**	Accessibility **Excellent**
Threat Level	Threat Level	Threat Level	Threat Level
High	High	High	High

Indirect

Xiaomi

Concept Design

Price	Poor
Quality of Service	Poor
User Experience	Poor
Reputation	Excellent
Accessibility	Poor

Threat Level

Low

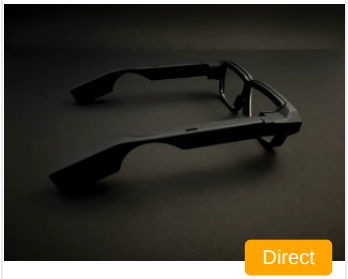

Direct

Focally

Spatial Computing Platform

Price	Excellent
Quality of Service	Poor
User Experience	Poor
Reputation	Poor
Accessibility	Good

Threat Level

Medium

Direct

Inmo Air

INMO Air glasses display computerized information superimposed over the real world. It's a smart and safe wearable technology equipped with a powerful quad-core processor, HD 720p camera, advanced optical waveguide see-through display, BT & WiFi conn

Price	Excellent
Quality of Service	Good
User Experience	Fair
Reputation	Good
Accessibility	Excellent

Threat Level

High

Indirect

Microsoft HoloLens2

An enterprise-level solution for Mixed Reality that is leveraging digital 3D elements and implementing them in the real world.

Price	Poor
Quality of Service	Excellent
User Experience	Good
Reputation	Excellent
Accessibility	Good

Threat Level

High

Indirect

Google Glass

A HUD-like display system released by Google that allowed users to take photographs, receive notifications and view images and videos.

Price	Poor
Quality of Service	Fair
User Experience	Fair
Reputation	Excellent
Accessibility	Fair

Threat Level

Medium

Ownership

Business Structure
Corporation

Owners	
Jonathan Caraveo	**6.00%**
Management Team	**5.00%**
General Investors	**89.00%**

Share

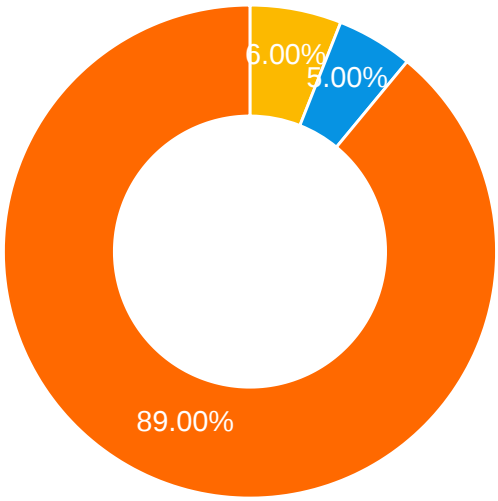

More Details

I would like to maintain a 6% ownership stake in the company, while granting a 5% equity stake to my co-founders, and allowing 89% of the ownership to be allocated among common shareholders. This structure is intended to support a balanced and mutually beneficial division of ownership that ensures fair value for all parties involved.

SWOT Analysis

We have done a SWOT analysis of our business to better understand and assess the market we are entering.

Strengths

As a startup, Ziawe enjoys a distinct advantage over established corporations, which are often constrained by existing responsibilities to shareholders, customers, and product lines. This fresh approach allows Ziawe to be more direct and experimental with its platform, fostering innovation and agility.

Moreover, the guidance and support provided by shareholders offer a significant advantage, shaping Ziawe's direction. However, to maintain autonomy and focus, Ziawe is deliberate in selecting its shareholder partnerships. By prioritizing customer feedback and preferences, Ziawe ensures that its platform evolves in alignment with user needs while leveraging stakeholder resources to enhance the user experience. This customer-centric approach sets Ziawe apart from its competition, ensuring a differentiated product offering.

Weaknesses

Despite its strengths, Ziawe faces challenges such as time constraints, limited financial resources, and minimal user feedback. These factors may hinder the implementation of advanced features and the development of the platform, potentially impacting progress.

Opportunities

In a highly competitive market, the demand for a unified Augmented Reality platform is growing steadily. Ziawe's unique selling proposition positions it favorably to capitalize on this trend. Additionally, while competition exists, Ziawe stands out as one of the few platforms with a comparable offering, providing ample opportunity to capture market share and establish itself as a leader in the industry.

Threats

One potential threat is the inability to secure timely funding, which may impede Ziawe's ability to compete effectively against established players like Meta. Moreover, there is a risk of cash flow shortages, as platform development costs could exceed initial projections, particularly if user traction is insufficient to offset expenses. These threats underscore the importance of strategic financial management and proactive measures to mitigate risks.

Market Potential

We want to calculate the portion of the market you can reasonably expect to capture. There we had in mind our target customers, their population, and average annual spending on marketing services.

Total Addressable Market

$106,686,630,000

Serviceable Available Market

$85,349,304,000

Share of Market

$5,974,451,280

Market Potential

More Details

In comparison for statistical purposes,

> A mobile augmented reality application (MARA) is a type of mobile application that incorporates and complements built-in components in a mobile phone and provides a specialized application to deliver reality-based services and functions.
>
> Market Analysis and Insights: Global Mobile Augmented Reality (MAR) Market
>
> **The global Mobile Augmented Reality (MAR) market size is projected to reach US$ 84,390 million by 2028, from US$ 8,051.1 million in 2021, at a CAGR of 39.6% during 2022-2028.**
>
> https://reports.valuates.com/market-reports/QYRE-Auto-32W6044/global-mobile-augmented-reality-mar

Startup Costs

$5,067,500
Total Startup Costs

Top 3 Costs:

1. **$4,000,000** Assembly Factory
2. **$650,000** Innovation Center + Renovation
3. **$260,000** Computers + Support

$5,067,500
Total Startup Costs

- Y1 **$650,200** End of Dec '25
- Y2 **$4,000,200** End of Dec '26
- Y3 **$0** End of Dec '27
- Y4 **$0** End of Dec '28
- Y5 **$0** End of Dec '29

Startup Costs	Y1	Y2	Y3	Y4	Y5
Facilities	$ 650,000	$ 4,000,000			
Innovation Center + Renovation	$ 650,000				
Assembly Factory		$ 4,000,000			
Equipment					
Computers + Support					
Business Phones					
Inventory	$ 200	$ 200			
Stationery	$ 200	$ 200			
Initial Promotion					
Market research					
Print Advertising Material [Proofs]					

Startup Costs	Y1	Y2	Y3	Y4	Y5
Ziawe Branding					
Miscellaneous					
App Design + Planning					
Rights, patents, trademarks					
XR App Development					
Miscellaneous					
Totals	$ 650,200	$ 4,000,200			

Financing

$527.00M
Total Financing Income

Top 3 Financing Incomes:

1 **$427.00M** CHIPS ACT

2 **$100.00M** VC Capital ($320M Exit)

$527.00M
Financing Balance

Y1 **$100.00M** End of Dec '25

Y2 **$427.00M** End of Dec '26

Y3 **$0** End of Dec '27

Y4 **$0** End of Dec '28

Y5 **$0** End of Dec '29

Financing	Y1	Y2	Y3	Y4	Y5
Investment	$ 100.00M	$ 527.00M	$ 527.00M	$ 527.00M	$ 527.00M
VC Capital ($320M Exit)	$ 100.00M				
CHIPS ACT		$ 427.00M			
Balance	$ 100.00M	$ 527.00M	$ 527.00M	$ 527.00M	$ 527.00M

Payroll Expenses

The most expensive portion of our payroll costs are the employees' wages and benefits.

$490,599.54
Total Monthly (Average)

Top 3 (Average):

1 **$95,965.14** (T) CFO

2 **$93,522.73** CEO

3 **$81,570.37** CIO

$7,808,196.99
Total Payroll Expenses

Y1 **$1,742,526.67** End of Dec '25

Y2 **$1,753,281.70** End of Dec '26

Y3 **$1,764,236.14** End of Dec '27

Y4 **$1,775,393.83** End of Dec '28

Y5 **$772,758.66** End of Dec '29

Payroll Expenses	Y1	Y2	Y3	Y4	Y5
Salaries and wages	$ 2,635,432.60	$ 2,645,402.18	$ 2,655,558.96	$ 2,665,906.57	$ 1,896,448.69
CIO	$ 105,253.80	$ 107,358.88	$ 109,506.05	$ 111,696.17	$ 113,930.10
Strategic Partner (Grant)	$ 780,000	$ 780,000	$ 780,000	$ 780,000	
Creative Director(s) (15)	$ 1,296,000	$ 1,296,000	$ 1,296,000	$ 1,296,000	$ 1,296,000
(T) CFO	$ 123,828	$ 126,304.56	$ 128,830.65	$ 131,407.26	$ 134,035.41
CEO	$ 121,907	$ 123,126.07	$ 124,357.33	$ 125,600.90	$ 126,856.91
(Seek) CMO	$ 103,190	$ 105,253.80	$ 107,358.88	$ 109,506.05	$ 111,696.17
CTO	$ 105,253.80	$ 107,358.88	$ 109,506.05	$ 111,696.17	$ 113,930.10
Staff related expenses	$ 690,329.10	$ 691,313.96	$ 692,314.86	$ 693,332.09	$ 460,365.93
CIO					

Payroll Expenses	Y1	Y2	Y3	Y4	Y5
Strategic Partner (Grant)	$ 234,000	$ 234,000	$ 234,000	$ 234,000	
Creative Director(s) (15)	$ 388,800	$ 388,800	$ 388,800	$ 388,800	$ 388,800
(T) CFO					
CEO	$ 36,572.10	$ 36,937.82	$ 37,307.20	$ 37,680.27	$ 38,057.07
(Seek) CMO	$ 30,957	$ 31,576.14	$ 32,207.66	$ 32,851.82	$ 33,508.85
CTO					
Totals	$ 3,325,761.70	$ 3,336,716.14	$ 3,347,873.83	$ 3,359,238.66	$ 2,356,814.62

Revenue Projections

This is the revenue that we expect to get from our services

$157.01M
Total Monthly (Average)

Top 3 (Average):

1. **$138.65M** Subscription(Apps)
2. **$10.66M** Platform
3. **$3,096,154** 5G Data per Unit 1GB (Tel Partnership)

$7.85B
Total Revenue Streams

- Y1 **$66.56M** End of Dec '25
- Y2 **$310.53M** End of Dec '26
- Y3 **$916.48M** End of Dec '27
- Y4 **$2.22B** End of Dec '28
- Y5 **$4.30B** End of Dec '29

Revenue Streams	Y1	Y2	Y3	Y4	Y5
Expos	$ 3,030,100	$ 13.06M	$ 14.72M	$ 15.13M	
Subscription(Apps)	$ 1,295,700.28	$ 123.89M	$ 689.42M	$ 1.96B	$ 4.29B
Platform	$ 20.00M	$ 99.99M	$ 131.99M	$ 163.99M	
5G Data per Unit 1GB (Tel Partnership)	$ 9,000,000	$ 36.25M	$ 37.24M	$ 38.25M	
Developer Fees	$ 39,500	$ 1,242,333.33	$ 4,122,333.33	$ 8,442,333.33	$ 1,829,333.33
App Corporate Consulting	$ 28.20M	$ 31.08M	$ 33.96M	$ 36.84M	
R&D Access	$ 5,000,000	$ 5,000,000	$ 5,000,000	$ 5,000,000	$ 5,000,000
Totals	$ 66.56M	$ 310.53M	$ 916.48M	$ 2.22B	$ 4.30B

Acquisition Costs

These are the acquisition costs we are estimating.

$18.76M
Total Monthly (Average)

Top 3 (Average):

1. **$12.47M** Cost of Subscriptions
2. **$4,800,000** Codename [Iris] Product
3. **$777,000** Cost of App Corporate Consulting

$897.13M
Total Direct Costs

- Y1 **$19.36M** End of Dec '25
- Y2 **$73.12M** End of Dec '26
- Y3 **$140.19M** End of Dec '27
- Y4 **$270.29M** End of Dec '28
- Y5 **$386.56M** End of Dec '29

Direct Costs	Y1	Y2	Y3	Y4	Y5
Codename [Iris] Product	$ 9,000,000	$ 45.00M	$ 59.40M	$ 73.80M	
Cost of Subscriptions	$ 116,613.03	$ 11.15M	$ 62.04M	$ 176.56M	$ 386.56M
Cost of Developer Fees	$ 790	$ 24,846.67	$ 82,446.67	$ 168,846.67	
Cost of App Corporate Consulting	$ 8,460,000	$ 9,324,000	$ 10.18M	$ 11.05M	
Cost of 5G Data per Unit 1GB (Tel Partnership)	$ 270,000	$ 1,087,500	$ 1,117,500	$ 1,147,500	
Cost of Expos	$ 1,515,050	$ 6,533,397.77	$ 7,361,996.14	$ 7,565,917.90	
Totals	$ 19.36M	$ 73.12M	$ 140.19M	$ 270.29M	$ 386.56M

Marketing Budget

This is the marketing budget that we need to promote our services.

$153,250
Total Monthly (Average)

Top 3 (Average):

1 **$50,000** Instagram Ads

2 **$50,000** TikTok

3 **$30,000** Influencers

$11.16M
Total Marketing Budget

Y1 **$1,571,400** End of Dec '25

Y2 **$1,838,400** End of Dec '26

Y3 **$1,762,800** End of Dec '27

Y4 **$1,762,800** End of Dec '28

Y5 **$1,762,800** End of Dec '29

Marketing Budget	Y1	Y2	Y3	Y4	Y5
SEO	$ 120,000	$ 120,000	$ 120,000	$ 120,000	$ 120,000
Social Media	$ 1,356,000	$ 1,626,000	$ 1,626,000	$ 1,626,000	$ 1,626,000
TikTok	$ 600,000	$ 600,000	$ 600,000	$ 600,000	$ 600,000
Influencers	$ 90,000	$ 360,000	$ 360,000	$ 360,000	$ 360,000
Facebook Ads	$ 66,000	$ 66,000	$ 66,000	$ 66,000	$ 66,000
Instagram Ads	$ 600,000	$ 600,000	$ 600,000	$ 600,000	$ 600,000
Outdoor	$ 10,800	$ 10,800	$ 10,800	$ 10,800	$ 10,800
Miscellaneous	$ 84,600	$ 81,600	$ 6,000	$ 6,000	$ 6,000
T-Shirts (Brand Welcome Bag)	$ 3,000				
Stickers	$ 6,000	$ 6,000	$ 6,000	$ 6,000	$ 6,000
Content Production	$ 75,600	$ 75,600			

Marketing Budget	Y1	Y2	Y3	Y4	Y5
Totals	$ 1,571,400	$ 1,838,400	$ 1,762,800	$ 1,762,800	$ 1,762,800

Overhead Expenses

This is how much money we will spend on other overheads.

$16.24M
Total Monthly (Average)

Top 3 (Average):

1. **$13.86M** Web hosting and Domains
2. **$1,802,558.49** Software Subscriptions
3. **$320,000** Accounting and Legal

$821.55M
Total Other Overheads

- Y1 **$1,264,414.13** End of Dec '25
- Y2 **$19.39M** End of Dec '26
- Y3 **$85.00M** End of Dec '27
- Y4 **$230.49M** End of Dec '28
- Y5 **$485.40M** End of Dec '29

Other Overheads	Y1	Y2	Y3	Y4	Y5
Insurance	$ 268,000	$ 1,340,000	$ 1,768,800	$ 2,197,600	
Software Subscriptions	$ 16,844.10	$ 1,610,690.58	$ 8,962,552.89	$ 25.50M	$ 55.83M
Accounting and Legal	$ 600,000	$ 3,000,000	$ 3,960,000	$ 4,920,000	
Web hosting and Domains	$ 129,570.03	$ 12.38M	$ 68.94M	$ 196.18M	$ 429.51M
Telephone and Internet	$ 200,000	$ 1,000,000	$ 1,320,000	$ 1,640,000	
Utilities	$ 50,000	$ 50,000	$ 50,000	$ 50,000	$ 50,000
Totals	$ 1,264,414.13	$ 19.39M	$ 85.00M	$ 230.49M	$ 485.40M

P&L / Cash Flow Projections

The following table and charts outline the projected profit and loss (P&L) / cash flow.

In the ideal case, the company should become profitable as soon as the platform is launched and ready to be sold.

Net Cash Flow

IN **$66.56M** Total Income

EX **$34.66M** Total Expenses

NP **$31.90M** Net Profit

Y1 **$5,701,395.77** End of Dec '25

Y2 **$15.77M** End of Dec '26

Y3 **$45.78M** End of Dec '27

Y4 **$101.82M** End of Dec '28

Y5 **$194.61M** End of Dec '29

Profit & Loss	Y1	Y2	Y3	Y4	Y5
Total Revenue	$ 66.56M	$ 310.53M	$ 916.48M	$ 2.22B	$ 4.30B
Direct Costs	$ 19.36M	$ 73.12M	$ 140.19M	$ 270.29M	$ 386.56M
Gross Profit	$ 47.20M	$ 237.41M	$ 776.28M	$ 1.95B	$ 3.91B
Operating Expenses	$ 5,228,340.80	$ 26.98M	$ 88.53M	$ 234.03M	$ 487.93M
Operating Income	$ 41.97M	$ 210.43M	$ 687.75M	$ 1.72B	$ 3.42B
Total Interest Expense					
Accrued Income Taxes	$ 10.07M	$ 50.50M	$ 165.06M	$ 414.03M	$ 822.59M
Total Expenses	$ 34.66M	$ 150.60M	$ 393.79M	$ 918.36M	$ 1.69B
Net Profit	$ 31.90M	$ 159.93M	$ 522.69M	$ 1.31B	$ 2.60B

Cash Flow	Y1	Y2	Y3	Y4	Y5
Cash Flow - Operations	$ 38.28M	$ 172.20M	$ 556.98M	$ 1.37B	$ 2.70B
Cash Flow - Financing	$ 100.00M	$ 427.00M			
Cash at the Beginning of Period	$ -139.68M	$ 138.28M	$ 737.49M	$ 1.29B	$ 2.67B
Net Change in Cash	$ 138.28M	$ 599.20M	$ 556.98M	$ 1.37B	$ 2.70B
Cash at the End of Period	$ 138.28M	$ 737.49M	$ 1.29B	$ 2.67B	$ 5.38B