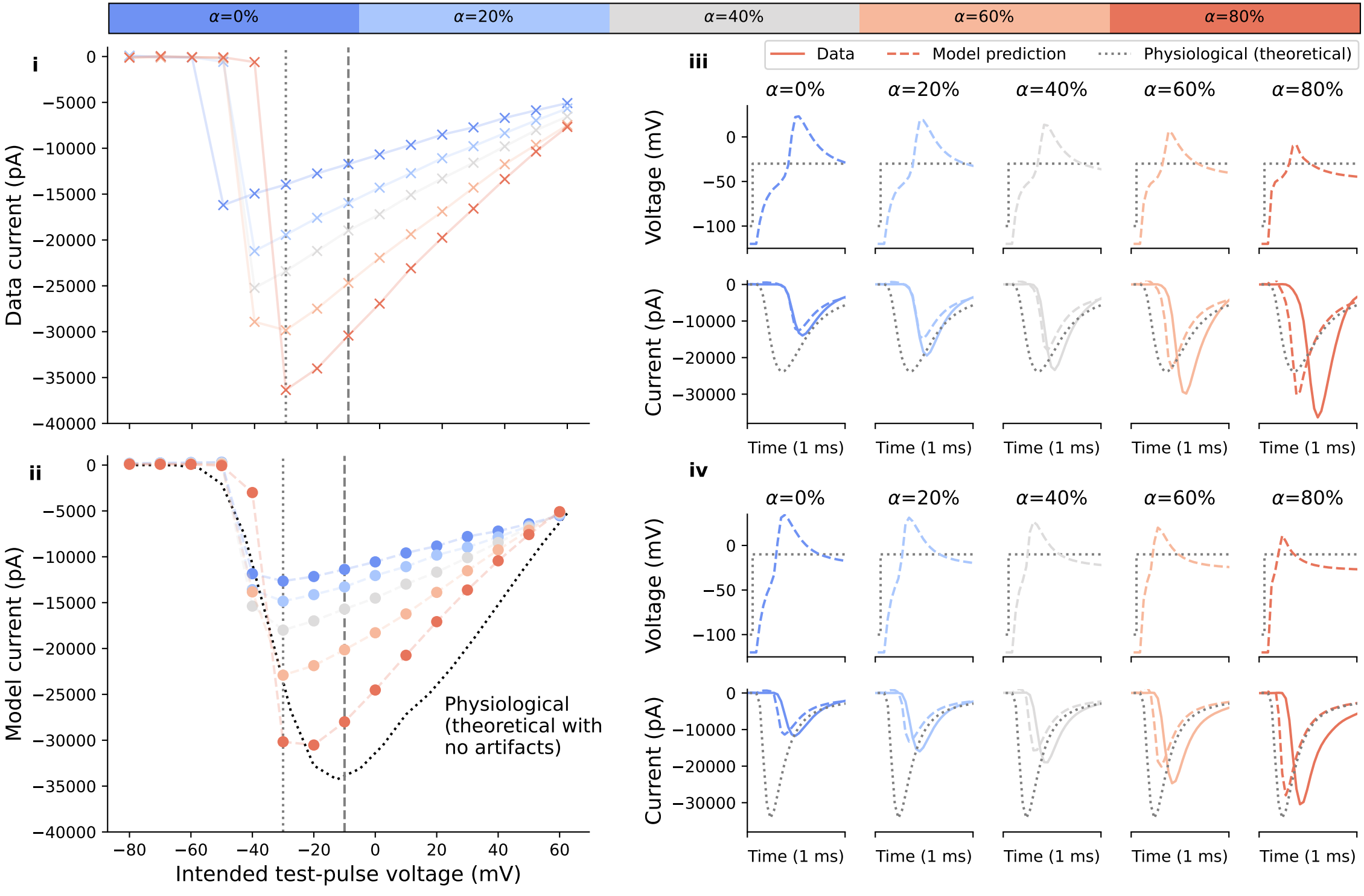
α=0%
α=20%
α=40%
α=60%
α=80%
i
Data current (pA)
ii
Model current (pA)
Physiological (theoretical with no artifacts)
Intended test-pulse voltage (mV)
iii
iv
Data
Model prediction
Physiological (theoretical)
Voltage (mV)
Current (pA)
Time (1 ms)