Career X
Built on Real hires not assumptions

Turn your Campus into Placement Ready Ecosystem

With an access to 1000+ Hiring Partners

"A structured, industry-aligned program designed to improve placement outcomes and make students job-ready."

CareerXP
Built on Real hires not assumptions

Why Student *Fall Behind,*

And How CareerXP Bridges the Gap

Despite completing their degrees,
many students struggle to secure job opportunities.

Key Challenges

- Lack of practical exposure
- Weak problem-solving and coding skills
- Poor interview readiness
- Gap between academics and industry expectations
- Limited placement opportunities

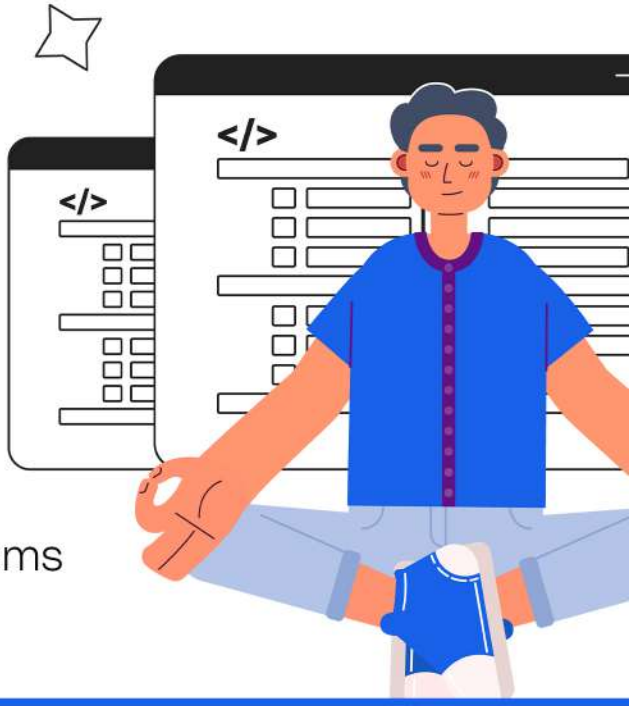

Result

Low placement percentages,
missed opportunities for students,
and increased pressure on placement teams

+91 7980444047 www.careerxp.in support@careerxp.in

CareerXP
Built on Real hires not assumptions

A Placement-First Training *& Hiring Ecosystem*

CareerXP bridges the gap between education and employment by focusing on real hiring outcomes.

We don't just *Train* 🎉 **we prepare** *students to get* **hired!** 🎉

How It Works

1. Dedicated training delivered by experienced professionals from the software industry
2. Unlimited placement opportunities from day one
3. Skill Assessment
4. Personalized Roadmap
5. 70% Practical Learning
6. Unlimited mock interviews
7. Dedicated Student Success Manager
8. Batch Success Manager for every batch
9. Regular coding practice on major platforms like CodeChef, LeetCode, HackerRank, etc.
10. Continuous access to previous year interview questions from major companies

+91 7980444047 www.careerxp.in support@careerxp.in

Career X
Built on Real hires not assumptions

College Benefits + Scale

Tangible Impact on Your Placement Outcomes

- 1000+ Hiring Partners pan India
- Approx 4+ placement drives every week
- Improved placement percentage
- Better student confidence and performance
- Increased number of job-ready candidates
- Improved coding efficiency
- Support for average & below-average students
- Improved soft skills
- Additional hiring opportunities beyond campus drives
- Candidates get access to our large community of coders through Discord

We help you convert more students into industry ready candidates.

Career X
Built on Real hires not assumptions

Pan-India *Hiring Advantage*

Tangible Impact on Your Placement Outcomes

1 Access to placement drives across partnered companies

2 Multiple companies hiring through a centralized ecosystem

3 Increased visibility to recruiters

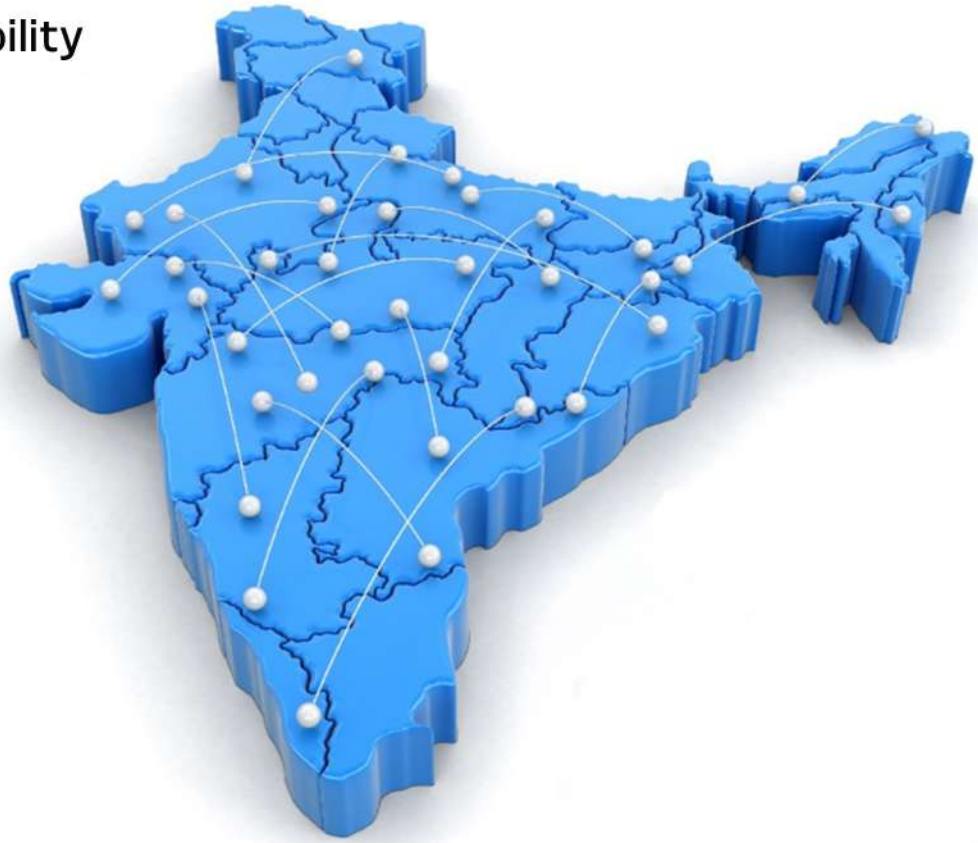

This significantly expands placement opportunities

BEYOND YOUR CAMPUS.

Career X
Built on Real hires not assumptions

Career Tracks Built for *Real Hiring*

Full Stack Development (MERN + GenAI)	Advanced DSA	Software Testing and Automation

Each program is aligned with real job roles and hiring expectations.

We don't stop at training — we stay until students get placed.

+91 7980444047 www.careerxp.in support@careerxp.in

Career X
Built on Real hires not assumptions

Curriculum *Structure*

Structured Learning Through Industry-Focused Modules

"Our curriculum is divided into carefully designed modules that progressively build skills from fundamentals to advanced, ensuring complete placement readiness."

Learning Flow

Foundation
Core Skills
Specialization
Application
Placement

Key Focus Areas

- Practical implementation over theory
- Continuous skill evaluation
- Real-world problem solving
- Interview readiness at every stage

Career X
Built on Real hires not assumptions

Data Structure & *Algorithms*

Duration: 4 Months | 4 Core Modules | Interview-Ready Track

Module 1

Month 1

- Programming Basics Refresher
- Introduction to DSA
- Complexity Analysis (Big-O, Space/Time)
- Mathematical & Logical Foundations
- Bit Manipulation & Applications
- Recursion Fundamentals
- Backtracking Basics
- Problem Solving Methodology

Module 2

Month 2

- Arrays and Their Applications
- Searching Techniques (Linear, Binary)
- Sorting Techniques
- Hashing: Implementation & Library Usage
- Strings and String Processing
- Subarrays and Subsequences
- Two Pointers & Sliding Window
- Rolling Hash & String Pattern Concepts

Module 3

Month 3

- Linked Lists (Singly, Doubly, Circular)
- Stacks (Array & LL based)
- Queues and Deques
- LRU Cache Design
- Trees: Fundamentals
- Binary Search Trees
- Advanced Tree Applications (AVL, Segment Trees)
- Tree Data Structure & Applications

Module 4

Month 4

- Dynamic Programming Foundations
- Core DP Patterns (Knapsack, LCS, LIS)
- Graph Basics & Representation
- Graph Traversals (BFS, DFS)
- Graph Algorithms (Dijkstra, Kruskal)
- Greedy Algorithms
- Advanced Backtracking & Combinatorial Problems
- Mock Interviews & Competitive Coding Practice

Career X
Built on Real hires not assumptions

MERN STACK + GenAI + *No Code Development*

Duration: 8 Months | 8 Modules |
AI Tools : Cursor · Claude · GitHub Copilot · AgenticAI

Module 1

Month 1 | Intro to HTML & CSS

- Core HTML Concepts (Semantic HTML5)
- Style with CSS (Flexbox, Grid)
- Enhance & Animate (CSS Transitions, Keyframes)
- Building Real Projects
- Version Control (Git & GitHub)

Module 2

Month 2 | Programming Fundamentals in JavaScript

- Fundamentals & Control Flow
- Functions & Arrays
- Strings & Manipulation
- Sorting & Complexity
- Recursion Essentials

Module 3

Month 3 | Prominent Algorithms & Data Structures

- Stacks
- Queues
- Hashing
- Trees
- Binary Search

Module 4

Month 4 | Basic JavaScript

- Core Concepts
- Data Structures & OOP
- Strings & Debugging
- DOM & Events
- Execution in JavaScript (Event Loop)

Career X
Built on Real hires not assumptions

MERN STACK + GenAI + *No Code Development*

Module 5

Month 5 | Advanced JavaScript

- Async JavaScript (Promises, async/await)
- APIs & Fetch
- Advanced Concepts (Closures, Generators)
- Prototypes & OOP
- Web Storage & Cookies

Module 6

Month 6 | Advanced Spring & Backend Implementation

- JPA Deep Dive
- Data Transfer Objects (DTOs)
- Advanced JPA
- Integration with Java EE
- Advanced API Development

Module 7

Month 7 | React & Redux

- React & Components Essentials
- State, Props & Conditional UI
- Routing, Refs & Performance
- Redux & State Management
- Styling, Node & Deployment

Module 8

Month 8 | Backend Development in Node.js

- Intro to Node.js
- Asynchronous Programming
- Middlewares & Express.js
- Data Validation & MongoDB

Career XP
Built on Real hires not assumptions

SOFTWARE TESTING & *Automation Track*

6 Courses + Mid-Term Viva | Manual Testing, Python, Java, Selenium, API, SQL

C1

Unlocking the Power of Manual Testing

- Software Testing Life Cycle (STLC)
- Test Case Design Techniques
- Requirement Analysis & Traceability
- Bug Lifecycle & Defect Reporting
- Test Plan & Test Strategy
- Exploratory & Regression Testing
- Agile Testing Fundamentals

C2

Fueling Test Automation with Python

- Python Basics for Testers
- Functions, Modules & OOP
- File Handling & Exceptions
- pytest Framework
- Page Object Model (POM)
- Test Reports & CI Integration
- Intro to Selenium with Python

C3

Your Journey into Core Java Expertise

- Java Fundamentals & OOP
- Collections Framework
- Exception Handling
- File I/O & Streams
- Java for Test Automation
- Build Tools (Maven/Gradle)

Career X
Built on Real hires not assumptions

MID-TERM VIVA

Assessment of C1, C2 & C3

C4

Powering Selenium with Java for Test Automation

- Selenium WebDriver Fundamentals
- Locators & XPath
- TestNG Framework
- Data-Driven Testing
- Page Object Model with Java
- Cross-Browser Testing
- Selenium Grid & Parallel Execution

C5

A Practical Guide to API Testing with Postman

- REST API Fundamentals
- Postman Collections & Environments
- Writing Test Scripts in Postman (JS)
- API Chaining & Dynamic Data
- Newman CLI & CI Integration
- GraphQL API Testing Basics
- API Security Testing Overview

C6

Developing Proficiency in SQL

- Database Concepts & SQL Basics
- DDL, DML, DCL Commands
- Joins, Subqueries & Views
- Stored Procedures & Functions
- Indexes & Query Optimization
- SQL for Testers (DB Validation)
- Introduction to NoSQL Concepts

Career X
Built on Real hires not assumptions

Our *Mentors*

Career X
Built on Real hires not assumptions

Our *Mentors*

Vivek Kumar astikar
Data & AI Engg.
CloudAI Technologies
5+ Years of Experience
avivek5692

Shahar Banu
Sr. Devops Specialist
equisoft
15+ Years of Experience
shaharbanu

Ajeya B Jois
Senior ML Scientist 3
PayPal
7.5+ Years of Experience
ajeyabjois

Yash Mittal
Senior Consultant
thoughtworks
6+ Years of Experience
yashmittal00

Raghav Nakra
Software Engg.(L60)
EGNYTE
2+ Years of Experience
raghav-nakra

MaheshwaraRao Botta
Senior Software Engg.
salesforce
5+ Years of Experience
mahesh1133

Shivam Jindal
Software Engg.
amazon
10+ Years of Experience
shivam-jindal

Career X
Built on Real hires not assumptions

Trusted by

Industry Leaders

DELL
ePayLater
Enterprise Bot
WEB श्लोक
Infosys
OLA
MediBuddy Your Health Buddy
planview
tcs
zepto
Vestas
UST
sparkcognition
ARYSON TECHNOLOGIES
HDFC BANK
PayU
ORACLE
DELHIVERY
meesho
wipro
PhonePe
Qualcomm
cei
ZF
virtusa Accelerating Business Outcomes
DOW

Career X

Built on Real hires not assumptions

A Practical, Outcome-Driven Learning Experience

70% hands-on training | Continuous assessments | Mentor-led sessions

Real-time feedback | Industry exposure

Students don't just complete *modules*

they build *careers* step by step

"**Let's work together** to improve your placement outcomes."

Schedule a discussion
Start with a pilot batch

This is not just a training program
it's a placement outcome system.

WhatsApp/Call: +91 7980444047 | Web: www.careerxp.in
Email: support@careerxp.in