ACUARIO

ÁGUILA

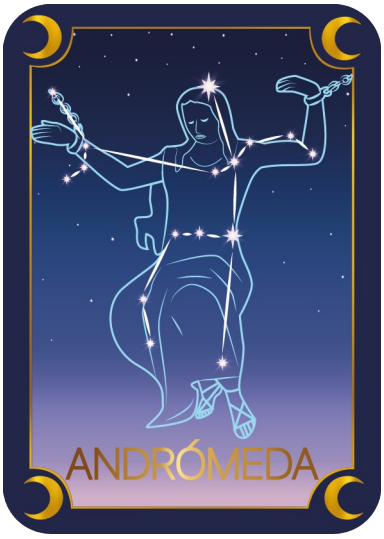
ANDRÓMEDA

APUS

ARIES

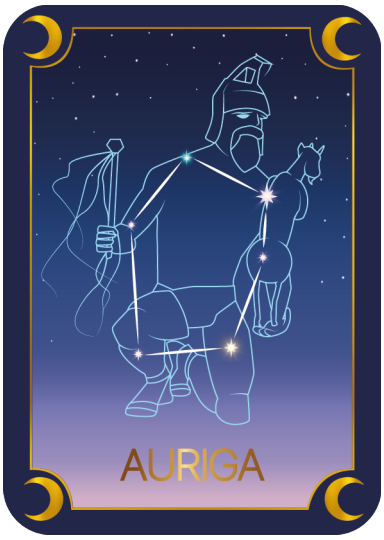
AURIGA

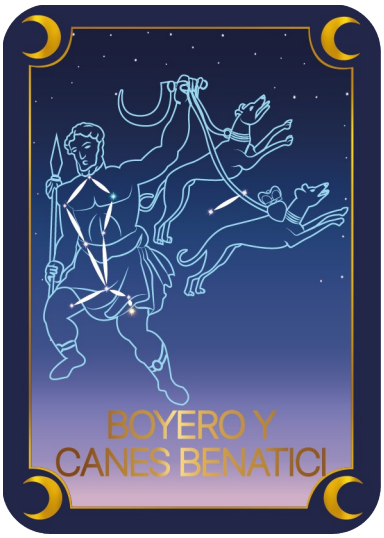
BOYERO Y
CANES BENATICI

CAN MAYOR

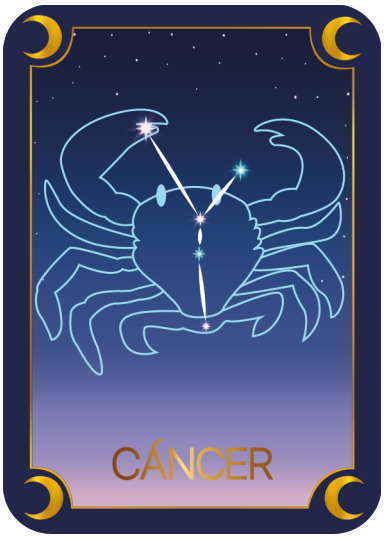
CÁNCER

CAPRICORNIO

CARINA

CASIOPEA

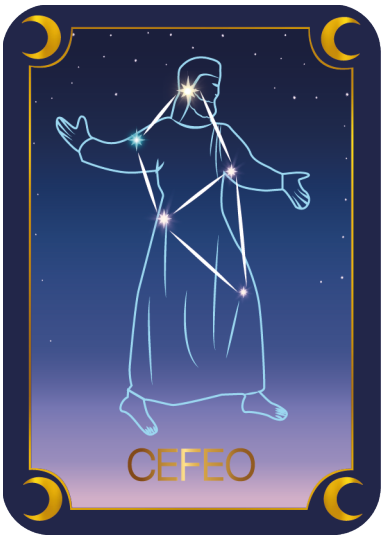
CEFEO

CETUS

CISNE

COMA
BERENICE

COPA

CORONA
AUSTRAL

CORONA
BOREAL

CRUZ
DEL SUR

CUERVO

DELFÍN

DORADO

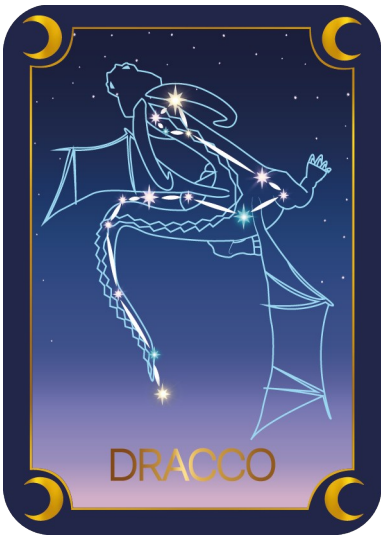
DRACCO

EQUULEUS

ESCORPIÓN

FÉNIX

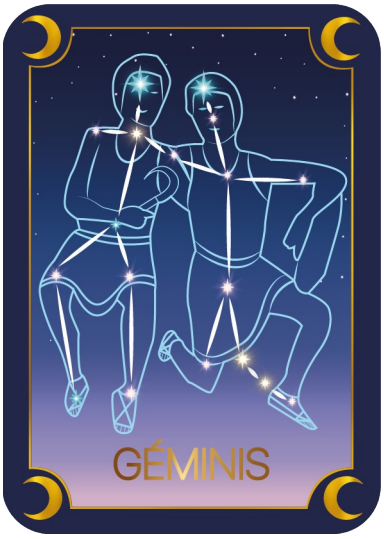
GÉMINIS

GRUYA

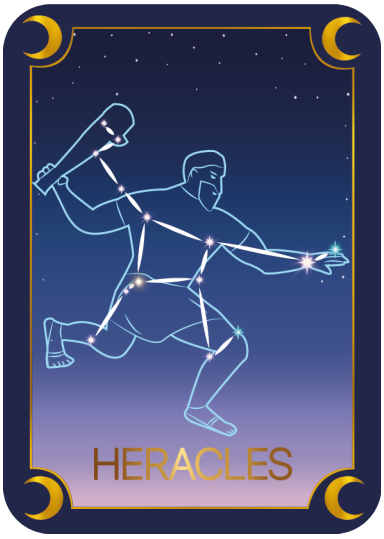
HERACLES

HIDRA

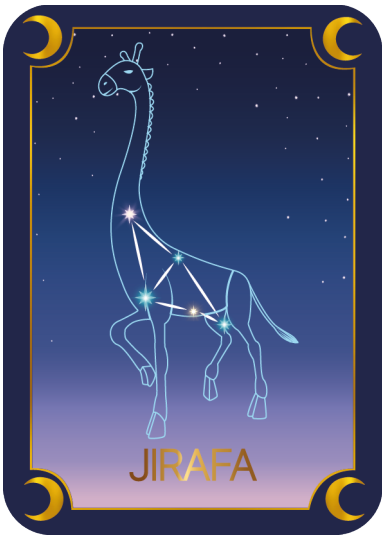
JIRAFA

LAGARTO

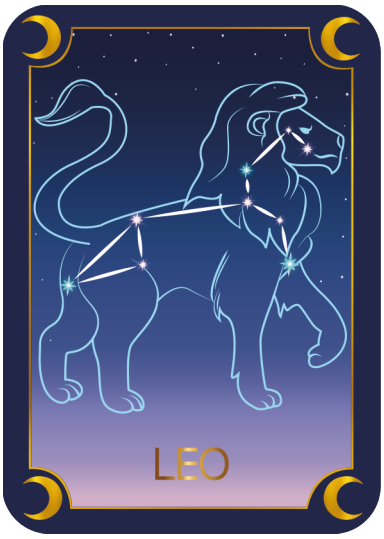
LEO

LIBRA

LIRA

LOBO

MOSCA

OFICUO

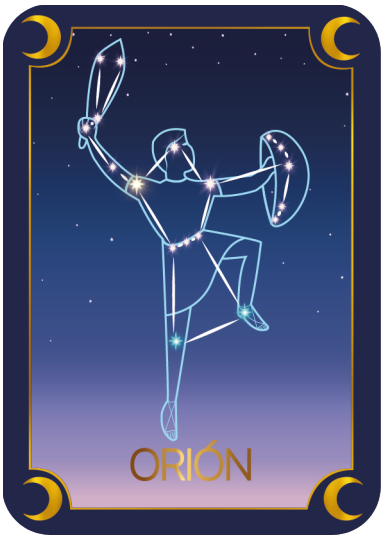
ORIÓN

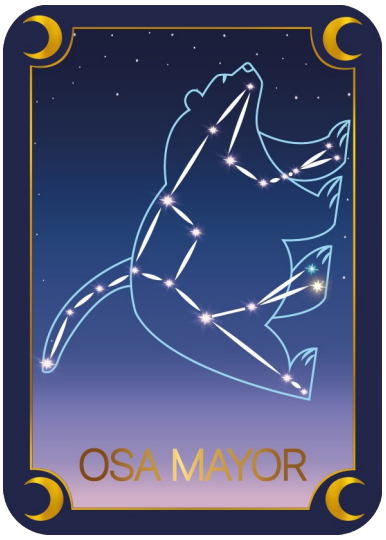
OSA MAYOR

OSA MENOR

PALOMA

PAVO

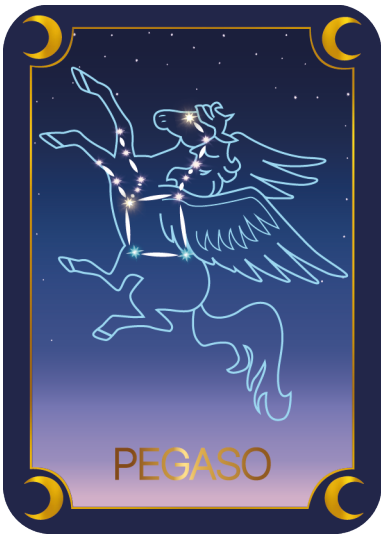
PEGASO

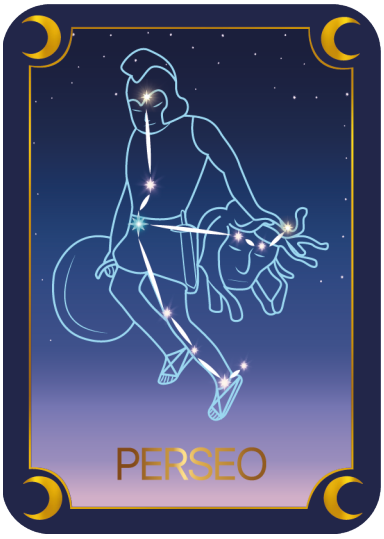
PERSEO

PISCIS

RELOJ

SAGITA

SAGITARIO

TAURO

TELESCOPIO

UNICORNIO

VIRGO